2 CENTS PAY NO MORE!

Chicago Daily Tribune

THE WORLD'S GREATEST NEWSPAPER

FINAL

VOLUME XCIII.—NO. 229 C [REG. U. S. PAT. OFFICE. COPYRIGHT 1934 BY THE CHICAGO TRIBUNE.] MONDAY, SEPTEMBER 24, 1934.—26 PAGES THIS PAPER CONSISTS OF TWO SECTIONS—SECTION ONE * PRICE TWO CENTS IN CHICAGO AND SUBURBS ELSEWHERE THREE CENTS

LINDBERGHS ARE FLYING EAST

U. S. ABOUT TO EMBARK ON A 'TVA' IN TEXAS

Expected to Cost 60 to 70 Millions.

BY PHILIP KINSLEY.
[Chicago Tribune Press Service.]

Austin, Tex., Sept. 23.—[Special.]—The United States government is about to embark on another expensive adventure in river control, power making, irrigation of new lands, and planning similar to that in the valley of the Tennessee. Texas is the scene.

Private power companies, which have developed twice the capacity needed by the state for a hundred years, are to be put out of business, their stockholders denuded, and an extra burden of taxation laid upon the whole people.

The beginning of all this is found in the action of the Texas lower house in passing the Colorado river authority bill, which was drawn, according to its proponents, at the personal request of President Roosevelt putting the state in the position of getting an immediate 4½ million dollar loan from the PWA and starting on the vast project of rebuilding the valley of the Colorado according to the dreams of those in control in Washington.

[The Colorado river referred to is the river which runs through middle Texas, starting northwest of Colorado, Tex., and emptying into the Gulf of Mexico at Matagorda, Tex. It is not the more famous Colorado river which empties into the Gulf of California.]

Cost 60 to 70 Millions.

Already it is called the CVA, and warning was given in debate on the floor that this was the beginning of a 60 to 70 million dollar expenditure. In addition the legislature is ready to pass a conservation bill for the Brazos valley which would call for 14 dams and more federal money. The whole attitude of the majority of the legislators, who were led by an astute group who knew what they were about, was that there is a big Santa Claus up in Washington and that Texas had better get some of this money while getting is good.

Again and again it was reiterated on the floor that Texas was not spending one red penny for this Colorado river improvement, and it was evident that the legislature did not consider it a profitable venture from any view point of state or common business.

The bonds, it was plainly intimated would not be worth much. No private concern would go into it. State money would not be risked. Even a $5,000 sum to set up an office for the new authority was haggled over, and must be repaired.

Old Policies in New Hands.

But there is more to this situation than this. It presents, according to the minority opposed to the bill, which has yet to see final passage and actual allotment of money, a fine example of old deal policies ruthlessly applied by New Deal advocates here and in Washington. It remained for a slender little woman, Mrs. Sarah T. Hughes, serving her second term from Dallas, to lift the curtain a bit upon the back room manipulations of the New Dealers.

It may be explained here that the shadowy figure in the background of this plan from its inception two years ago is Ralph W. Morrison, utilities man, politician, and multimillionaire of San Antonio.

Through a deal with Eugene V. R. Thayer of Chicago, receiver for the Mississippi Valley Utilities Investment company, one of the old Insull group Morrison came into control of the dam property which is to be completed and extended under this government loan.

All of the money so far expended, with the exception of litigation and propaganda expenses for this loan, has been contributed by the Insull company stockholders.

Insull Receivership to Benefit.

Whatever profit will come out of it will be distributed 51 per cent to Morrison and associates and 49 per cent to the Insull receivership. The Texans were mainly influenced by the argument that Texas was to get something for nothing.

Mrs. Hughes and her little group, who vainly tried to stop the flow of this legislation toward enactment, introducing amendment after amendment to curtail the expenses and tie the hands of the promoters, finally got an amendment through in the evening which made the government loan first lien on the property, to be paid in full before the holders of now worthless shares in the Insull concern get any money.

Slight and girlish, yet strong of voice, earnest in manner, keen in debate, she faced the big room filled

[Continued on page 4, column 1.]

NEWS SUMMARY

of The Tribune
(And Historical Scrap Book.)
Monday, September 24, 1934.

LINDBERGH CASE.

Col. Lindbergh and wife, flying to New York, stop for night in Winslow, Ariz.; aviator to testify against Hauptmann. Page 1.

Grand jury begins session today in Hauptmann case; Col. Lindbergh may face suspected kidnaper. Page 1.

New evidence believed given to U. S. by Hauptmann's convict pal. Page 2.

Brother says Isadore Fische borrowed money from Hauptmann to make trip to Germany. Page 2.

DOMESTIC.

Troops ready in Georgia as textile strikers prepare to go back to work today. Page 1.

U. S. about to put TVA plan into effect in middle Texas valley. Page 1.

Three men found shot to death by a lonely New Jersey roadside. Page 1.

Gates heiress and her mechanic husband critically injured in an auto crash. Page 1.

Harry Pierpont's mother quotes Dillinger as saying Homer Van Meter and not her son killed Sherif Sarber in jail delivery. Page 2.

Roosevelt refuses to affirm or deny story of Gen. Johnson's severance from NRA leadership. Page 3.

Dean Ackerman finds news a big factor in world peace. Page 7.

LOCAL.

George Getz to report to Republican leaders today that dendit will vanish by November. Page 4.

Thousands jam the World's Fair under sunshiny skies; attendance ahead of needed average. Page 5.

Trial to start today in TNT and first arson cases, with testimony beginning in bucket shop prosecution. Page 6.

The famous Ayer art treasurers go on the block this week. Page 6.

P. E. Packard, oil committee official, finds Illinoisians' resentment growing against gasoline tax diversion. Page 7.

Woman on way to Fair is killed and six persons are injured, two seriously, in collision of auto and truck. Page 7.

News of society. Page 11.

Radio programs. Page 18.

Death notices, obituaries. Page 18.

WASHINGTON.

U. S. Supreme court showdown near on NRA codes, on which federal district courts have ruled both favorably and adversely. Page 3.

Government press agents grind out mass of "news"; taxpayers foot the bill. Page 5.

FOREIGN.

Two hundred and sixty-one miners dead in Welsh explosion; new blasts peril rescue workers. Page 2.

Ludwig Mueller consecrated as supreme head of Protestant church in Germany amid "heresy" cry. Page 2.

Russia agrees to sell half interest in Chinese Eastern railway to Manchukuo for $50,000,000. Page 9.

Huge crowd views start of Gordon Bennett cup race; 20 balloons soar into air. Page 15.

SPORTS.

British protest against victory of U. S. yacht is denied. Page 1.

Cardinals divide with Reds; Giants and Braves split. Page 15.

Cubs beat Pittsburgh, 3 to 2, on Klein's home run. Page 15.

Chicago Bears defeat Green Bay Packers, 24 to 10. Page 15.

Cardinals win, 9 to 0; Russell runs 102 yards with kickoff. Page 15.

White Sox lose two games to Cleveland, 2 to 1 and 5 to 1. Page 15.

Milwaukee judge confirms story of Pat O'Dea. Page 16.

St. Ignatius defeats Catholic of Joliet, 14 to 12. Page 16.

EDITORIALS.

Upton Sinclair, Democratic Leader; Good News for Farmers; The Paradox of Mrs. Owen; Little American Hitlers. Page 10.

FINANCE, COMMERCE.

Stock traders recover hope and prices advance. Page 19.

That federal cheese stock may prove useful. Page 19.

Grains resist selling flurries; prices stronger last week. Page 19.

Time has come to take stock of NRA, says industry. Page 19.

U. S. agencies' loan total jumps $100,000,000. Page 19.

Guaranty Trust brands central bank plan blow to enterprise. Page 19.

Steel output rises to 22½ per cent of capacity; orders expand. Page 19.

Russians find many lines of industry slack. Page 20.

Middle West Utilities reorganization to be argued today. Page 20.

Prices of bonds rally briskly late in week. Page 21.

Want Ad index. Page 22.

Average net paid circulation
August, 1934
THE CHICAGO TRIBUNE
DAILY in excess of 800,000

A DANGEROUS GAME TO START

3 Found Slain in New Jersey Bog Massacre

Mount Holly, N. J., Sept. 23.—[Special.]—The bodies of three men whose heads had been blown off by shotgun fire were found in a seldom used lane on the edge of a cranberry bog four miles from New Lisbon, N. J., today.

Described by Ellis Parker, Burlington county's chief of detectives, as the most brutal murder in his experience, the cranberry bog massacre appeared to have been the settlement of a gang feud originating in Easton, Pa., or Philadelphia.

One of the bodies was identified as that of Stanley Zimmer of Easton. The identification was made through a lodge card in his pocket and license for the automobile in which the bodies were found. He had $96 in bills, $71 in ones and the remainder in fives.

"It looked like crap shooting money," Parker said, "but it also indicated that the cause of the murder was not robbery."

Investigate at Easton.

Two men, County Detective Clinton G. Zeller and Corporal Frank Long of the state police detective force, were sent at once to Easton. Their first report was that Zimmer had left his home on Thursday with two men who had police records and had been implicated in hijacking cases in the past.

In Zimmer's pocket was also found what Parker called a "decoy letter." It was signed by James Joyiski of Philadelphia. Police there were asked to hold him for questioning if he could be found.

If the decoy letter had actually led the men to the spot at which they were found, the killers—and there were more than one—selected as lonely a spot as could be found in New Jersey.

12 Gauge Gun Used.

The triple murder had evidently been an ambush. Zimmer had apparently left his car on the left—the driver's side—and received one or more charges of buckshot fired from a 12 gauge gun as he alighted. The two other men had left the car on the right side and each had apparently been shot down in the same manner.

That more than one shotgun had been used was shown by the hammer marks of the nine shells found about the car. There were three different hammer identifications. Each of the victims received one or more loads of shot in the body, but a post mortem examination resulted in only seven pellets being extracted from all three bodies.

After the three men had fallen, each had been shot in the head. Zimmer, about ten feet from the car on the left side, apparently lying face up, had been shot at close range. One of the victims, William Schwar, had been shot in the back of his neck. The other victim, believed to have been Joe Riehl, had been shot from the front, at equally close range.

All the men had many other wounds and their legs above and below the knees were scratched slightly, indicating that they had been dragged a short distance.

An examination of the shells failed to disclose any finger marks.

Found on the floor of the car was a paper tag, a plain white one of small size which bore the number thirteen. It had no other mark.

SEASON'S FIRST REAL WINTRY STORM HITS WEST COAST AREA

San Francisco, Cal., Sept. 23.—(AP)—An icy line extending from Canada into California marked the progress today of the first real wintry storm of the fall season.

Blustery winds reached blizzard-like proportions in Alberta and Saskatchewan, Canada, leaving a foot of snow in Regina, Calgary and Alberta and interrupting threshing and beet harvesting.

Sweeping down across the border, the winds brought snow to Montana, Idaho, Oregon and California.

The storm buried Prospect peak, in Lassen National park, California, under a twelve inch covering of white. Snow also fell on Donner summit and at Lake Tahoe, while rain was reported throughout the northern part of the state and down the coast as far as San Diego.

The central Cascades region of Oregon was enveloped in snow, swirling flakes falling as far south as Crater lake. A fall of three inches blanketed Secesh summit, near Cascade, Idaho. Below freezing temperatures accompanied the Montana snow, but did not prevent two football teams from playing a regulation game at Great Falls last night.

AUTUMN ARRIVES IDEAL.

The autumnal equinox brought ideal weather yesterday. As Old Sol crossed the equator on his trip south at 12:46 p. m. summer ended with the mercury reposing at 64 degrees. A low thermometer reading of 54 at 6 a. m. and a high of 66 at 2 p. m. contributed to the day's mean temperature of 60 degrees, just three degrees below normal. Meteorologist C. A. Donnel predicted even milder weather today, with showers by nightfall.

Liner Laconia Scrapes Sides with a Freighter

New York, Sept. 24.—[Monday.]—(AP)—The Cunard-White Star liner Laconia and the American freighter Pan Royal, Radio Marine corporation was informed at 2:50 a. m. [Chicago daylight time] today, scraped sides off Cape Cod. The Pan Royal was out within two feet of her waterline, but it was emphasized no one was injured. An hour after the accident both ships were still standing by. The Laconia had left Boston, after an Atlantic crossing, and is due this afternoon in New York.

Gates Heiress, Mate Critically Hurt in Crash

(Picture on Back Page.)

Sacramento, Cal., Sept. 23.—(AP)—Virginia Gates McCafferty, 22, hitchhiking daughter of Dr. Thomas S. Gates, president of the University of Pennsylvania, and her mechanic husband, Dan McCafferty, 26, were critically injured in a head-on automobile collision near Dixon, 26 miles from here on the San Francisco highway, tonight.

Both suffered fractured skulls and other less serious injuries. They were taken to a hospital, where their recovery is in doubt.

Girl, 7, Is Killed.

Marjorie Johnson, 7 years old, daughter of Mr. and Mrs. F. R. Johnson, Sacramento, who was riding in the machine with which the McCafferty car collided, was killed.

Among the other six persons injured was Joe McCafferty, brother of Dan. His injuries were not serious.

The McCaffertys left Salt Lake City with an unidentified motorist Sept. 21 headed for California, where they had expressed a desire to live following their marriage in Moscow, Idaho, and its subsequent revelation in Boise. They intended to spend the night in San Francisco before going to El Centro to make their home.

Found in Boise Sept. 15.

The girl before her marriage had disappeared from a dude ranch near Pinedale, Wyo., and was the subject of a widespread search in which department of justice operatives took part.

The search, which began Aug. 14, ended when she and her bridegroom, former El Centro taxicab driver, were found in Boise Sept. 15.

ALL TO BE WELL IF 'SANTA' QUITS, SAYS HENRY FORD

Washington, Pa., Sept. 23.—(AP)—When everybody goes back to work, Henry Ford said today, everything will be fine.

"Do you think that will be this winter?" he was asked during a brief interview at ceremonies dedicating a memorial to William Holmes McGuffey, early American schoolbook author.

"If Santa Claus goes to bed it will," was the quick answer.

"Who do you mean by Santa Claus? The government?"

"You know dang well what I mean!" said Mr. Ford.

One of Dionne Quintuplets Develops a Slight Fever

CALLANDER, Ont., Sept. 23.—(AP)—Annette Dionne, next to the heaviest of the Dionne quintuplets, developed a slight fever today, Dr. A. R. Dafoe, physician to the 118 day old babies, felt no uneasiness, however, because Annette and all her sisters gained weight.

TROOPS READY IN GEORGIA FOR MILL REOPENING

Textile Workers at Looms Today.

(Picture on Back Page.)

Atlanta, Ga., Sept. 23.—(AP)—Four companies of Georgia National Guardsmen were sent to the mill town of Shannon, in northwest Georgia, today, to be on duty tomorrow for the reopening of the big print cloth mill of the Southern Brighton company. The plant has been closed since the textile strike began.

Reports to National Guard headquarters here said there had been minor disorders among the mill workers there and threats of trouble between two factions in the mill. T. J. Kelly, a vice president of the mill at Shannon, said, on the other hand, that the situation was quiet and the mill town peaceful today.

The Brighton mills normally employ between 1,000 and 1,200 workers.

Meanwhile preparations were under way to withdraw 2,100 National Guardsmen from textile strike posts in several parts of the state, but it was indicated they would be on hand when mills reopen tomorrow.

Back to Looms Today.

Washington, D. C., Sept. 23.—(AP)—Shrieking mill whistles tomorrow will summon back to their looms most of the many thousands who three weeks ago answered the strike call of the United Textile Workers.

Foremost as the walkout ends is the question of whether jobs await those who took leading parts in it, with militant unionists on the alert for any indications of discrimination against their colleagues.

The strike was called off yesterday with a minority of the union's executive council insisting that it continue until the mill owners guarantee that all will be rehired.

Other members of the council argued that discrimination was outlawed by the terms of the settlement, proposed by the Winant presidential mediation board, indorsed by President Roosevelt, and accepted by the union as the basis for ending the walkout.

Under the settlement, a board of three will be named by the chief executive to adjudicate all questions of recognition, collective bargaining, and complaints arising from the recovery act's guarantee that workers may organize as they choose.

Will Report Discrimination.

Mill owners' policy in rehiring strikers would be included, labor leaders asserted, and any discrimination would be reported immediately to the board as soon as it was appointed. Mr. Roosevelt is expected to name it without delay.

The mill owners meanwhile were reticent about their plans in this connection, and in addition continued to withhold any direct rejection or approval of the settlement proposed.

George A. Sloan, president of the Cotton Textile institute, while asserting that any plan proposed by the President would receive the manufacturers' utmost consideration, added that it would be tomorrow at the earliest before the operators could speak their minds.

In isolated mills the local unions voted to prolong the strike until the question and matters of local complaint were settled. This was true in several New England mill towns, and labor quarters here heard that Paterson silk workers had taken similar action.

Other details of the settlement included a labor department and federal trade commission investigation into wages and hours and the economic condition of the industry preliminary to any change, and the creation of a second commission to regulate the "stretch-out."

Labor leaders claimed a significant victory in getting their complaints before impartial bodies for settlement and in the elimination of the NRA as the supervising body for the labor provisions of the various textile codes.

Mill Owners Dispute "Victory."

The mill owners disputed this contention, and one asserted that all the strikers had gained was a "three weeks' vacation without pay."

State troops and the army of private guards which stood watch at the mills throughout the strike began demobilizing soon after the strike end order was issued here. All will not be mustered out for several days, however, as minor disturbances might arise in connection with the mill openings.

The week-end brought the fourteenth death attributable to the strike. Leo Roulette, 18, wounded in the all night battle between troops and strikers at Woonsocket, R. I., ten days ago, succumbed.

Deny Protest; Victory of U.S. Yacht Stands

Newport, R. I., Sept. 23.—[Special.]—T. O. M. Sopwith's protest against the defender Rainbow in yesterday's America's cup race was denied tonight by the race committee of the New York Yacht club.

There were two protests, one over a maneuver before the start, and the other because Rainbow did not respond to the attempted force of a luffing match by the challenger Endeavour. Both were denied because the protest flag on Endeavour was not set properly, and Harold S. Vanderbilt, Rainbow's skipper, was not thus afforded an opportunity to lodge counter complaints.

Late in Setting Flag.

The protest flag clause is clearly set forth. The flag should have been placed in the rigging immediately after the first questioned incident, and then carried across the finish line. It was set some time after the luffing attempt occurred, after the first ten miles of the triangular course had been covered, and the flag was taken in before Endeavour finished.

The decision followed a hearing on board the race committee yacht Wilhelmina. The race committee members are Edmund Lang, chairman; E. Vail Stebbins, and Clinton Makenzie. As a result of the verdict there will be a race tomorrow with the standing two victories each. Four are required to gain or retain the cup.

Sopwith claimed that Rainbow crowded Endeavour before the start, while they were jockying for position. The Endeavour, he said, was forced to bear away to avoid a collision. Many well versed in the rules were convinced, however, that the fouling boat was Endeavour.

Had Right to Luff.

Luffing is heading up into the wind. Under the New York Yacht club rules Endeavour had the right to luff so long as she was in a position where her bow would not have struck Rainbow abaft of her shrouds had they come together.

Sopwith contended she would not have. Rainbow was sailing on her course and had she luffed she probably would have been beaten.

Also in the rules is an added sentence that reads:

"In case of doubt as to the right of the leeward yacht to luff, the windward yacht must respond to the luff and protest if she thinks fit."

That one point appeared against Vanderbilt's tactics.

Cite Three Hour Delay.

In the decision the committee called attention to the fact that Endeavour's protest flag was not displayed until three hours after the first alleged foul and two hours after the second one. It was set forth that under the circumstances, the protest not having been properly made, the committee had no power to entertain it.

This was the first time a controversy had arisen in the international contest since 1895, in the series between the Defender and Lord Dunraven's Valkyrie III., when the British challenger was disqualified.

Sopwith tonight sent the following note to the race committee:

"I acknowledge your letter of this evening. I regret to note that your committee refuses to bear Endeavour's protest of yesterday owing to my not having complied with a very trivial technical formality regarding the time my protest flag was flying.

"Yours truly,

"T. O. M. SOPWITH."

Sopwith also announced he would make no appeal from the decision.

THE WEATHER

MONDAY, SEPTEMBER 24, 1934.

[Daylight saving time.]

Sunrise, 6:39; sunset, 6:45. Moon rises at 7:13 p. m. today. Venus and Mars are morning stars; Jupiter is an evening star.

Chicago and vicinity—Mostly cloudy Monday, showers by night and on Tuesday; somewhat warmer Monday; moderate winds, mostly southeast.

Illinois—Generally fair in south, showers Monday or Monday night in north, somewhat warmer Monday; Tuesday probably showers, with colder in northwest.

TRIBUNE BAROMETER.

TEMPERATURES IN CHICAGO

MAXIMUM, 2 P. M.....66
MINIMUM, 6 A. M.....54

[Maximum a year ago, 86; minimum, 62.]

3 a. m.	58	Noon	64
4 a. m.	56	1 p. m.	65
5 a. m.	55	2 p. m.	66
6 a. m.	54	3 p. m.	66
7 a. m.	55	4 p. m.	64
8 a. m.	55	5 p. m.	64
9 a. m.	59	6 p. m.	63
10 a. m.	61	7 p. m.	62
11 a. m.	63		

8 p. m.	62
Unofficial—	
9 p. m.	58
10 p. m.	58
11 p. m.	62
Midnight	62
1 a. m.	62
2 a. m.	61

For 24 hours ended 8 p. m. Sept. 23:
Mean temperature, 60; normal, 63; deficiency for September, 25 degrees; excess since Jan. 1, 638 degrees.
Precipitation none; deficiency for September, .53 of an inch; deficiency since Jan. 1, 12.48 inches.
Barometer, 8 a. m., 30.39; 8 p. m., 30.33.
Highest wind velocity, 12 miles an hour, from the northeast at 11:45 p. m.

[Official weather table on page 2]

AVIATOR CALLED TO TESTIFY ON KIDNAP RANSOM

Couple Spend Night in Arizona.

Lindbergh Pictures

The first pictures ever published of Isadore Fische, the man from whom Bruno Hauptmann said he got the Lindbergh ransom money, may be found on the back page of this issue.

Winslow, Ariz., Sept. 23.—(AP)—Col. and Mrs. Charles A. Lindbergh, flying eastward from Los Angeles to aid a New York grand jury in its investigation of the case against Bruno Richard Hauptmann, suspected of implication in the kidnap-slaying of their first born, landed here tonight.

They went immediately to a hotel for the night. They had left the Saugus, Cal., airport at 10 a. m., Pacific time, without commenting on the case.

Col. Lindbergh is scheduled to go before the grand jury Wednesday.

Pilot Brings Plane.

Clarence Robey, a transport pilot, flew their monocoupe from Clover field, Santa Monica, where it had been kept since their arrival last Monday from the east, to Saugus. Shortly afterward a small gray sedan, driven by a chauffeur, said to have been in the employ of Will Rogers, the humorist, arrived at Saugus with the Lindberghs.

Mrs. Lindbergh, wearing a brown sports suit, at once got into the cabin. Col. Lindbergh helped the chauffeur place their luggage in the ship and then asked Robey:

"How was it—bumpy?"

"Slightly," said Robey.

"Thanks for bringing the ship over."

Greeted with Smiles.

The couple gave instructions to Winslow airport officials that no one was to be told of their arrival, but many persons were at the field. Lindbergh greeted them with smiles.

Mrs. Lindbergh walked in front of their small plane and aided her husband in rolling it into the hangars.

Airport attendants said they were requested to have the Lindbergh plane serviced for a continuation of the journey early tomorrow.

JURY CONVENES TODAY

BY WILLARD EDWARDS.
[Chicago Tribune Press Service.]

New York, Sept. 23.—[Special.]—A grand jury tomorrow morning will begin the consideration of evidence against Bruno Richard Hauptmann, former German army machine gunner and journeyman carpenter, who is accused of cashing in on the kidnaping of the infant son of Col. Charles A. Lindbergh.

An ironclad case will be outlined against Hauptmann, according to District Attorney Samuel J. Foley, who will ask the jurors to indict the 34 year old alien on a charge of extortion.

So confident were the authorities that their case against Hauptmann is complete that they have ceased questioning him. He was allowed to brood in his cell throughout the day, a morose figure who is being watched carefully by several guards. His belt and tie have been taken from him lest he attempt suicide.

Hint at New Evidence.

There was a hint in the assurance of the prosecutor that more evidence than has been made public has been garnered by the investigators to indicate that Hauptmann is the man who collected $50,000 from Dr. John F. Condon, Lindbergh's agent, on April 2, 1932. And the public evidence is certainly almost overwhelming.

With Col. Lindbergh and his wife, Anne Morrow Lindbergh, flying here to testify before the grand jury, there is the possibility of a tense and dramatic moment if the famous aviator should face the man charged with perpetrating a cruel hoax upon him. When the ransom was paid the Lindbergh baby was already dead.

If the colonel wishes, he undoubtedly will be given an opportunity to confront Hauptmann. The well known hatred of the flyer for the airing of his personal affairs in public may cause him to avoid a meeting, which would undoubtedly be attended with much publicity, it was pointed out.

New Jersey Would Try Him.

From New Jersey tonight came the first definite statement that Hauptmann will also be prosecuted for the kidnaping and murder itself. After a day of varying reports, Col. H. Norman Schwarzkopf, superintendent of the New Jersey state police, stated flatly that enough evidence has been

gathered to warant the extradition of Hauptmann from New York for trial on a charge of kidnaping.

No decision has yet been reached, he said, as to how soon New Jersey will act to extradite the suspect.

"We have enough evidence to bring him back, and we want him," he declared.

The first witness before the grand jury tomorrow is expected to be Dr. John F. Condon, the elderly retired school teacher who, in the rôle of intermediary, handed over $50,000 to a mysterious "John" who had convinced him that he was an agent of the kidnapers. Dr. Condon viewed Hauptmann and said he resembled the recipient of the ransom but he was unable to make a positive identification.

Taxi Driver to Testify.

There is a witness, however, to swear positively to Hauptmann's identity as negotiator for the kidnapers. He is John Perrone, a taxicab driver, who says Hauptman was the man who gave him a dollar to deliver a ransom note to Dr. Condon.

Other witnesses will be Walter Lyle and John Lyons, employés of the gasoline station where the suspect passed the $10 gold certificate which led to his capture. Police officials who discovered the cache of $13,750 in ransom money in Hauptmann's garage will also tell their story.

It will remain only for Col. Lindbergh, who may testify Tuesday or Wednesday, to tell of the kidnaping of the ransom note left in the nursery, of the future extortion notes all penned in the same handwriting, and of the hopes they aroused which were blasted by the discovery May 12, 1932, of the child's body in a thicket about five miles from home.

Will Tell of Ransom.

He will tell also, it is presumed, of his giving the $50,000 ransom to Dr. Condon. And the prosecutor may bring out, for the benefit of the jurors, the fact that Col. Lindbergh insisted that the mysterious recipient of the ransom note be trailed for fear that harm might come to the baby.

Hauptmann, who is being held without bail on an affidavit charging suspicion of extortion, is scheduled to appear before Magistrate Richard F. McKiniry tomorrow morning. The district attorney will urge that the suspect be held pending the conclusion of the grand jury's investigation. James M. Fawcett, Brooklyn lawyer, who has been retained on Hauptmann's behalf, would not state what his plans would be in court.

In an attempt to save her husband, Mrs. Anna Hauptmann, wife of the accused man, declared that she could furnish an alibi for him on the night of the kidnaping. She said Hauptmann called for her every Tuesday and Friday during 1932 because she worked late as a waitress in a restaurant on those nights. March 1, 1932, when the baby was stolen, was on a Tuesday.

Smiles at Alibi Story.

District Attorney Foley only smiled when informed of this alibi.

Hauptmann's defense that the ransom money found in his garage was given him by a friend, Isidor Fische, has been completely disproven, the prosecutor declared. A young woman, whose name was not disclosed, has given testimony exploding this theory, he said. This mystery witness, unofficially described as an attractive blonde, is reported to have accompanied Hauptmann on shopping excursions and drinking parties at which he spent the ransom money freely.

Two other persons today denied the truth of Hauptmann's story. According to cabled reports from Leipzig, where Fische died last March, Pincus Fische, his brother, declared that Fische borrowed the money from Hauptmann to return to his homeland to die. Henry Uhlig, close friend of Fische, also stated that Fische was penniless and that Hauptmann lent money to Fischer rather than the reverse.

716 Ransom Bills Found.

It became known today that 716 of the ransom bills have been recovered. Most of them were found in Manhattan, the Bronx, and Westchester, but a few, it was learned, were picked up in Albany and Cooperstown, N. Y., about the time that Hauptmann passed through those towns on his way to and from a hunting trip in Maine. Fifteen of the bills were bloodstained, leading to a theory that the extortionists may have had a bloody battle over the profits of their crime.

In the belief that Hauptmann may have more ransom money secreted about his home, detectives were busy today searching the cellar of his house. His landlady, Mrs. Pauline Rauch, declared that her tenant had violently objected to admitting a salesman for an oil burner company to the basement of the modest little wood and stucco house.

Market Account Checked.

Considerable mystery remained concerning Hauptmann's stock market transactions, which he began shortly after the ransom money was paid. His operations were reported to have totaled more than $264,000 in one year. This, of course, merely indicated an extremely active account and gives no idea of its actual size. An assistant district attorney said Hauptmann had told him he still had a credit balance of $4,500 with the brokerage firm Steiner Rouse & Co.

It was reported and not denied by officials that Hauptmann opened the account in April, about ten days after payment of the ransom, with an initial deposit of $10,000 in his wife's maiden name. For a time, it was said, his transactions showed a profit, but by the end of 1933 he was in the red. The accounts are being audited for the district attorney.

Summary of Evidence.

The actual proof that can be presented to a jury against Hauptmann stands somewhat as follows:

1. He wrote all 14 notes which figured in the kidnaping and ransom, including the one left on the window sill of the Lindbergh home in Hopewell, N. J., the night of the kidnaping. Handwriting experts are prepared to swear positively to this.

2. He had the opportunity and the skill to construct the kidnap ladder which was built of lumber from a lumber yard where Hauptmann worked shortly before the kidnaping.

3. He was in possession of $13,750 of the ransom money, 30 months after the kidnaping.

4. He began playing the stock market with suddenly acquired funds a week after the ransom money was paid. Previously he had been a poor man, a carpenter infrequently employed.

5. He answers the description of the man who collected the ransom from Dr. Condon, although there has been no positive identification to this effect.

There are other compromising details, such as the story of the Ohio penitentiary convict that he received a letter in code early in 1932 signed "Bruno Hauptmann" which announced a determination to kidnap the Lindbergh baby.

Why Murder Case Is Delayed.

Taking this summary of the evidence, it is apparent why the authorities have decided to proceed on the extortion charge and take their time about the kidnaping and murder accusation. The fact that Hauptmann wrote the ransom notes and even the first note left on the window sill does not prove he actually participated in the kidnaping. Nor does his construction of the kidnap ladder, if admitted, proved that he climbed the ladder and took the child.

If the defense could knock out the expert testimony that Hauptmann wrote the letter left on the window sill, lawyers point out, it might easily be contended that Hauptmann merely took advantage of Dr. Condon and collected a ransom without any knowledge of the whereabouts of the child or the identity of the real kidnapers.

Aware of these flaws in a kidnaping and murder case against the prisoner, the federal agents are untiring in their efforts to disclose further evidence, to identify Hauptmann as having been seen in the vicinity of the Lindbergh home, or to acquire other testimony putting him on the scene of the crime.

Expect New Disclosures by Convict "Pal" of Hauptmann

[Copyright: 1934: By the Associated Press.]

Columbus, O., Sept. 23.—(AP)—Tight-lipped secrecy today shielded certain disclosures by George M. Paulin, 27 year old Ohio penitentiary prisoner, who contends he had prior knowledge of a plot by Bruno Hauptmann to kidnap Charles Augustus Lindbergh Jr.

Warden Preston E. Thomas, a confidant of the young robber who declares he used to "shill" for Hauptmann in the pickpocket racket, stated there are other details of Paulin's story that dovetail into the career of the German ex-convict and woodworker which the warden is withholding from publication.

"You don't want to print anything that would thwart justice," the veteran warden told The Associated Press today. "There are facts we are keeping secret."

Refuses Any Information.

"Do these relate to other persons and addresses Paulin says he knows in connection with Hauptmann?" the warden was asked.

"A Chinaman never gets into trouble," the warden grinned, "because he never talks. We have told our story. It remains now to see what is done about it."

He added, however, that department of justice operatives have possession of all important details of Paulin's story which included the declaration that he received a code note from Hauptmann weeks before baby Lindbergh was stolen from his nursery crib.

The receipt of that note, which Paulin said was signed "Bruno," was followed by a secret trip to New Jersey where the prisoner said he tried vainly to have both Col. Charles A. Lindbergh and New Jersey authorities permit him to work out his own plan of contacting Hauptmann.

Won't Work with Jersey.

Paulin, in a second interview today, said he is unwilling to offer any help to New Jersey authorities but would be willing to "go along" with federal agents.

He reiterated his willingness to go to New York and accuse Hauptmann face to face.

"He is the man," Paulin asserted.

The warden said he knew the name of the family with which Paulin said he and Hauptmann had associated but added, "We better not use it right now because the department of justice has this name and it may lead to other startling developments in the case."

Paulin said today he had expected to receive some money from Hauptmann but declared it would not have been ransom money and that he had nothing whatever to do with the kidnap plot although, before he was sent to the Ohio penitentiary for robbery, he said Hauptmann once remarked that Col. Lindbergh would be a good subject for a "big touch."

REPORTS FISCHE BORROWED FARE TO SAIL ABROAD

Brother Says Hauptmann Made Loan.

LEIPZIG, Germany, Sept. 23.—(AP)—A brother of Isadore Fische, the man from whom Bruno Richard Hauptmann said he got the Lindbergh ransom money, said today Isadore returned to Germany on money he borrowed from Hauptmann and died with scores of bills unpaid.

Paul Fische, the brother, said Isadore's sole cash assets when he died on March 29, 1934, consisted of a traveler's check for 100 marks. He added that Isadore died of tuberculosis.

Paul also revealed that Isadore, only shortly before his death, told him he had borrowed money from Hauptmann to make the trip.

"Knew He Would Die."

"We didn't know Isi [the German spelling is Isidor] was so sick," said Frau Paul Fische, deeply moved. "He came over to cure an ailment, but was completed wretched upon his arrival. Obviously, he knew he would die and wanted to see us once more."

Her husband added they figured Isadore started from America for Germany with $1,000 which he used in paying for a ticket to Leipzig and back, and to pay his doctor bills.

Paul, an older brother, said he remembered Isadore telling him he became acquainted with Hauptmann in New York about 18 months ago.

"Isadore mentioned Hauptmann as a kind of business associate," Paul said. He intimated that Hauptmann was described by his brother in frequent references as a man dealing in "everything."

Long Fur Traders.

"Our family always have been honest fur traders, making a reasonable living, but have not gathered fortunes," was the comment of Frau Fische in answer to a frank inquiry concerning the trend of their business.

"Isadore was severely handicapped by illness, often finding himself without a job," Paul Fische said. "The minute Isadore's death became known to his former friends heaps of letters descended upon us from persons in America and Germany demanding repayment of debts which Isadore supposedly had incurred while in New York."

Fische emphatically rejected the mere thought that Isadore could have lent Hauptmann any money.

THREATENS TO KIDNAP CANADA PACKER; ASKS RANSOM OF $4,000,000

[Chicago Tribune Press Service.]

LONDON, Ont., Sept. 23.—A threat to kidnap Sir Joseph Flavelle, Canadian packer, financier, and baronet, and to hold him for $4,000,000 ransom features a letter mailed from Toronto to Norman F. Newton, acting crown attorney at London. A person who signs himself a "Four-X Spike" is author of the note. He has sent two previous letters to Newton commanding him to drop a campaign against an alleged blackmail ring.

Under the heading "Death Notice" Newton was told he is "on the spot" and that his children, Ross and Derek, schoolboys, are to be kidnaped and held for ransom. The children, the notice said, will be buried over the Niagara gorge if the ransom is not paid. Premier Mitchell F. Hepburn and A. W. Roebuck, attorney general, are also threatened with kidnaping in the new note.

Police declare the author is connected with a blackmail ring. Five men, held on extortion charges, will be given preliminary hearings next Tuesday.

Vyvyan French Drury, Earl's Grandchild, Seeks Divorce

[Copyright: 1934: By the New York Times.]

LONDON, Sept. 23.—According to the Daily Express Mrs. Vyvyan Drury, beautiful granddaughter of the late earl of Ypres, is seeking a divorce. The case, which appears on the undefended list, is down for hearing during the Michaelmas term, Oct. 2. Before marriage Mrs. Drury was Miss Essex French. Her sister, Lady Brougham, formerly Miss Valerie French, was granted a decree a few months ago. The Drurys managed to have a secret wedding at St. George's, Hanover Square, in 1929. They have one daughter.

2 on Way to Dance Killed in Auto Crash; 2 Injured

Ladd, Ill., Sept. 23.—[Special.]—When the automobile in which they were en route going to a dance collided head-on with another machine north of this village at 9:30 p. m. tonight, Leonard Elberger, 23, and Aldo Rocco, 22, of Cherry suffered fatal injuries. Stanley Katkus, driver of the ill-fated auto, and William Dudak of Ladd, at the wheel of the other machine, were seriously injured. Two others, Earl Hohcheid and Armondo Ugodni, riding in the Katkus machine, were unhurt.

DEATH LIST OF JAPAN'S TYPHOON ABOVE 2,000 MARK

TOKIO, Sept. 23.—(AP)—The death list in last week's typhoon passed the 2,000 mark today with the finding of additional corpses in ruined buildings at Osaka. Compilations in the office of the home ministry tonight showed: Dead, 2,064; injured, 13,335; missing, 258; buildings destroyed, 32,939.

Home Minister Fumio Goto left for Osaka today to investigate conditions on behalf of the Japanese cabinet. Reconstruction work already has begun. Huge quantities of building materials have been laid down at Osaka.

American Ambassador and Mrs. Joseph Clark Grew, who sailed on a steamer the day before the typhoon, arrived in Dairen today. Their vessel passed through the fringe of the typhoon and was not damaged.

Couple Starts for Home After Kidnap Experience

Oakland, Cal., Sept. 23.—(AP)—Mr. and Mrs. R. O. Stratton, Glendale couple who were kidnaped and forced to come to Oakland in their automobile with the kidnaper, started home today. "I hope it never happens again, but after all it was an adventure," said Mrs. Stratton. Police said they were convinced the man with seven pistols and a rifle who released the Strattons yesterday with a warning not to report to authorities was John Baldwin, wanted for a Salt Lake City holdup.

SON GUILTLESS OF SLAYING, SAYS MRS. PIERPONT

She Quotes Dillinger in Visit to Death Row.

[Copyright: 1934: By the Associated Press.]

Columbus, O., Sept. 23.—(AP)—Harry Pierpont's mother today declared John Dillinger told her it was Homer Van Meter and not her son who slew Sherif Jess Sarber of Lima, O.

After a visit to Ohio penitentiary's death row, where her son lies wounded after his futile attempt to break jail yesterday, the mother, Mrs. Lena Pierpont, gave the Ohio State Journal a statement of a conversation she said she had with Dillinger in Chicago when search for the desperatdo was at its height. This, she said, was two weeks before Dillinger was killed.

"I Know He's Not Guilty."

"I'm sorry to see my son suffer for something he did not do," she said. "I know Harry wasn't guilty of killing Sherif Sarber. He was home at the time that happened."

Mrs. Pierpont declared she asked Dillinger to tell who delivered him from jail last Oct. 12 when the sherif was slain. His reply, she said, was this:

"Yes, Mrs. Pierpont, if I'm ever taken alive, I'll surely tell who did it. Homer Van Meter is the man who fired the shot that killed Sherif Sarber, and Tommy Carroll and—[Mrs. Pierpont named a third man]—are the men who were in the Lima jail and turned me out."

Pierpont Refuses Food.

Pierpont, sardonic and hard boiled, with Charles Makley, also under death sentence for the slaying of the sherif, whipped out a "revolver" molded from soap and made a desperate try for freedom yesterday.

Makley was fatally wounded by the emergency guard squad.

Pierpont refused food today, but Dr. George W. Keil, prison physician, said it is likely he will live.

LIST ARTICLES SEIZED AT HOME OF HAUPTMANN

New York, Sept. 23.—(AP)—In the Bronx district attorney's office tonight reposed a curious collection of articles taken from the stucco home of Bruno Richard Hauptmann.

District Attorney Samuel Foley didn't explain why some of the possessions were taken, but without comment gave out is list:

Two pairs of field glasses, one of German make and very powerful.

One empty pasteboard box bearing he name "Jacobson's, Fordham road."

One gray topcoat.

One black overcoat.

One large steamer trunk.

One small brown traveling bag.

One 12 gauge automatic shotgun of German make.

One midget cedar chest of inlaid wood.

One new strong box.

One gray felt hat.

One empty cigar box.

NEW EXPLOSIONS PERIL RESCUERS IN WELSH MINE

261 Dead in Pit; Shaft Ordered Sealed.

[Chicago Tribune Press Service.]

WREXHAM, Wales, Sept. 23.—After rescue squads had battled for forty hours against gas and flames in the Gresford mine near Wrexham following yesterday's explosion, all rescue operations were abandoned tonight. The rescue squads were brought to the surface and the shaft was sealed.

It was announced that 261 miners had lost their lives. Only sixteen bodies have been recovered and these were brought to the surface yesterday.

Gas Spreads in Mine.

The decision to abandon rescue work was reached after a series of new explosions. Heavy accumulations of carbon monoxide also menaced the lives of the rescuers.

Out of five men of the first rescue party to go down, only two returned. One of them was Jack Williams, who was rescued by Price Beard, leader of the party. After Williams fell Beard tore off his shirt and placed it over the victim's head. Then he dragged the unconscious man to safety.

The last men to leave the mine were Sir Henry Walker, the government's chief inspector of mines, and John McGurk, president of the Lancashire and Cheshire Miners' federation. During their visit, which lasted seven hours, three new explosions occurred where the rescuers were working.

New Outbreak of Fire.

Every device known to the science of mining was tried in an attempt to overcome the fire in the main road," mine officials said. "While these efforts were partly successful, there was a new outbreak of fire in the road to the right, through which it had been hoped to reach any survivors. When it was found that the air in the main returns was carrying a dangerous quantity of carbon monoxide officials decided it would be futile to risk the rescuers' lives."

A relief fund has been started for survivors and the families of dead miners. About $40,000 has been contributed.

Advertising Man Dies in Chrysler Bldg. Leap

New York, Sept. 23.—(AP)—Jerome H. Faulkner, 31, advertising copy writer, plunged to his death today from an eighth story window of the Chrysler building. Faulkner, a former newspaper reporter in San Francisco, had been in ill health recently.

BANKER SEIZED BY U. S. AFTER HIS SUICIDE ATTEMPT

George Gray, 42 years old, assistant manager of the Maywood, N. J., branch of the People's Trust and Guaranty company was taken into custody by agents of the department of justice at the county hospital Saturday night, it was disclosed yesterday.

Following receipt of a government memorandum Gray was removed from the county hospital to the Bridewell hospital, but mystery still surrounded the entire affair.

Gray had attempted suicide Thursday by inhaling gas in his room at the Cambridge hotel, 530 Diversey parkway. Capt. James Novak, assistant warden at the Bridewell, said that the government memorandum indicated the charge of embezzlement, although no formal charge has been filed against Gray. Police in Maywood said a shortage of $7,001.25 had been found in a federal reserve shipment to the People's Trust and Guaranty company branch, of which Gray was assistant manager.

When questioned about the motive for trying to end his life, Gray merely said he was "despondent over everything generally."

H. A. Herzog, chief of police of the New Jersey town, requested Chicago police to find Gray on Aug. 2. He arrived here on the Pennsylvania railroad Aug. 3, police learned, after a plane which he had boarded for Chicago was forced down the previous night in Pennsylvania. No trace was found of him here until his suicide attempt.

INSTANT FRESHNESS AND CHARM FOR YOU

BURNHAM Quick Facial

EXPERIENCE the exhilarating joy of this special, speedy Burnham beauty service. Drop in any time—you will be hurried only to the extent that you wish. If you are not rushed for time, by all means have a long, soothing Kelee Facial. You will be amazed to see how fine lines disappear—how sallowness turns to freshness—how that tired look slips away during this famous treatment. $1.00 for quick facial

Permanent Waves—Six standard methods to choose from. Genuine, fresh, trademarked materials. Expert operators. $5.00 for short hair not grey or white

Generations of Chicago's fastidious women have patronized Burnham's for Beauty—

Hair Cutting, Hair Dressing, Hair Tinting, Scalp Treatments, Chiropody, Electrolysis

E. BURNHAM

World's Oldest and Largest Beauty Establishment

138 N. STATE ST. • Phone RANdolph 3351

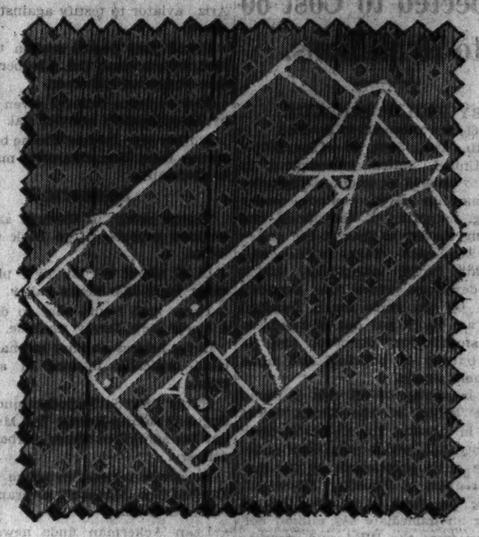

MANHATTAN SHIRTS

a broken line pin-stripe weave that has lots of distinction

The fabric story in shirts this fall is more interesting, more varied than it's ever been. This broken line pin-stripe is a typical example—it's extraordinarily distinctive—and it's tailored with the unerring finesse that always stamps a Manhattan. Blue, gray, green—collar attached

$2.65

Other Manhattans $2 to $5.50

Maurice L Rothschild

State at Jackson

silver fox on shayne coats for "ASSURED VALUE"

For the utmost in value and smartness—our luxurious Silver Fox trimmed coats! Fashioned of the finer domestic fabrics—in flattering new pencil-slim silhouettes. Sizes 12 to 20.

$119.50

*SHAYNE'S GUARANTEE

to refund your money if (before merchandise is worn) you can buy smarter coats of equal quality at a price lower than Shayne's.

JOHN T. SHAYNE

MICHIGAN at RANDOLPH

Johnston & Murphy new fall shoes

There's a reason why they're nationally acclaimed as the finest of fine shoes. That reason is—unmatched style distinction—unmatched leathers—unmatched cobbling skill

$10

and up—the handmade J&M at $18 8th floor

Maurice L Rothschild

State at Jackson

Cobweb

—a new, smart suede oxford at HANAN'S

$12.75

And it gets its name from the clever, lacy stitching that covers the modish suede body. In black or brown—a perfect example of the entrancing styles in quality footwear you'll find at Hanan's this fall.

HANAN & SON

WABASH at MADISON

Odorono Regular is a favorite with busy moderns, because you only have to use it once or twice a week. It's a non-perspirant. Large size, 53c. Small size, 31c

Instant Odorono—here is an easy and wondrously effective way to stop perspiration. Use it daily or every other day. Small size, 31c. Large size, 53c

Toiletries, First Floor.

CARSON PIRIE SCOTT & CO

Starts Today

ARDSLEY Style Show

America's Best-Selling AXMINSTER RUG

See The New 1935 Patterns At Your Favorite Store

GERMAN PASTORS ACCUSE HITLER'S BISHOP OF HERESY

Mueller Proclaimed Supreme Head of Church.

BY SIGRID SCHULTZ.
[Chicago Tribune Press Service.]

BERLIN, Sept. 23.—While Reichsbishop Ludwig Mueller was being consecrated as the supreme head of the German Protestant church today, hundreds of opposition pastors bitterly denounced him from their pulpits.

The assault against the Nazi bishop was led by the Rev. Martin Niemoeller, militant leader of the Pastors' Emergency league and wartime submarine commander.

Mueller and Dr. August Jaeger, commissioner of Protestant churches in Prussia, were accused of "heresy" in a declaration which was read to thousands of church goers.

Claim They Forfeited Rights.

"Bishop Mueller, Dr. Jaeger, and their followers have divorced themselves from the Christian community, abandoned the bases of the Christian church, and have forfeited all rights thereto," the statement said.

"They are guilty of heresy in that by setting aside the confession of faith they seek to establish a German national church with Germanic faith characteristics."

The opposition declaration regarded the consecration of Bishop Mueller as "the concluding act of a development which must fill all Christians with the deepest shame and sorrow."

The ringing denunciations of Nazi religious policies were delivered before throngs of worshipers. Many persons were unable to gain admittance to St. Anne's church in Dahlem, a suburb of Berlin, to hear the Rev. Mr. Niemoeller.

On the other hand less than 5,000 were gathered in front of the Berlin Protestant cathedral during the consecration of Bishop Mueller. The bishop's followers had predicted that an audience of 60,000 Nazi German Christians would assemble outside the cathedral to participate in the elaborate ceremony.

Important Bishops Absent.

Conspicuous by their absence were two of the most important bishops in Germany—Bishop Theophil Wurm of Wuerttemberg and Bishop Hans Meiser of Bavaria. Wurm has been ousted by Mueller over the protest of his congregation for opposing the Nazi church regime. Meiser's position is considered precarious for the same reason.

Only one foreign church dignitary was in the audience. He was the bishop of the Russian church in Berlin. Minister of the Interior Wilhelm Frick and Dr. Hjalmar Schacht, economic dictator, were the only members of the government present.

Hundreds of clergymen and 29 bishops preceded Reichsbishop Mueller into the cathedral in a solemn procession. The congregation rose and gave the Hitler salute. Outside the crowd greeted the dignitaries with shouts of "Heil Hitler!"

The black and brown uniforms of Hitler Guards and Storm Troopers were predominant. Nazi flags and emblems were carried into the cathedral by brown shirted Storm Troopers. The galleries were draped with swastika banners.

Mueller Gives Brief Address.

Mueller, a former world war chaplain, gave a brief address. He avoided any mention of Chancellor Hitler's name and his utterances were strictly along the lines of orthodox Protestantism.

"We have but one function," he said, "namely proclaiming God's words, the gospel of Jesus, and his power in Heaven and upon earth.

"The church exists in this perishable world, upon this earth, in this state and among this people. It is our state and our people. We would like to serve this state and this people willingly with all our strength and our entire devoted love."

Mueller assumed office by standing before the altar and pledging himself to fulfil the duties of reichsbishop in accordance with the holy writ and Martin Luther's teachings.

The bishops then stepped forward to greet Mueller. Some shook his hand. Others raised their arms in stiff Nazi salutes. Mueller returned the salutes.

Bishop Defies Secret Police.

ANSBACH, Germany, Sept. 23.—(AP)—Bishop Hans Meisser of Bavaria defied secret police today by preaching a sermon in which he voiced strong opposition to the policies of Reichsbishop Ludwig Mueller. Police had ordered the bishop not to touch the controversial subject.

A congregation of 3,000 filled St. John's church where Meisser delivered his sermon. He denounced German Christians and warned his hearers they must "expect to be severely tried for their faith."

Another thousand attended an overflow service later. Hundreds arrived by train from Wuerttemberg towns, where references to anything against the Mueller church régime are strictly banned. Meisser was given an ovation by the congregation.

SISTERS PLAY IN SAME MOVIE

Loretta Young (left), screen star, and her sister, Polly Ann Young, both of whom are playing in the "White Parade," which concerns careers of young nurses. It is the first time the two sisters have appeared in the same picture. [Acme Photo.]

Pastor Assails Church's Backing of 'New Dealism'

BY THORNTON SMITH.
[Chicago Tribune Press Service.]

Milwaukee, Wis., Sept. 23.—[Special.]—The Rev. Dr. William Forney Hovis, pastor of the Kenwood Methodist Episcopal church, today vigorously attacked the position of anti-capitalism and "new dealism" of the Methodist social commission, which, in a modified form, was adopted this month at the Methodist Episcopal conference in Appleton, Wis. Dr. Hovis fought the report in the conference, but it was amended and adopted by a close division during his absence.

A loyal churchman, Dr. Hovis today declared his right to think for himself on matters in which conscientious men may disagree, regardless of church pronouncement.

"Jesus had no nostrums in the form of alphabetical bureaus," he said.

Defines His Opposition.

Dr. Hovis preached at the Whitefish Bay Community church, defining the attitude of the service commission and his position in opposition to it.

He characterized as folly modern talk about "breakdown of the present social order" and the assumption that a "new deal" is a panacea for all social, economic, and industrial ills.

"Jesus was not a Socialist as the modern world knows socialism," he said. "He was the sponsor of no social, economic, or political reforms.

"Christ did not decry the profit motive as if it were all wrong. He praised the men who increased the talents that had been given them.

Compares Two Systems.

"Jesus was an individualist. He appears to teach that the unity will be right when the units are right A communistic régime where the individual loses his freedom and opportunity of self-governm ent and becomes an indistinguishable member of a social mass was never in His thought."

Dr. Hovis thus compares the sharing of the communistic system of soviet Russia and the capitalistic system of America, which, he said, it is now so fashionable to attack:

"The first represents an enforced cooperation in which the rewards of abilities of every kind are shared alike by the idle, the thrifty, the spender, the capable, the incapable, the strong, the weak, the virtuous, and the wicked," he said. "The second is a voluntary sharing, giving the freest play to altruistic and ethical virtues. Which is the more Christian? It ought not to be difficult to decide."

Continuing, he declared that all planned economy is destructive of human freedom.

"Individual Suppressed."

"The individual is suppressed in favor of the state," he asserted.

"The genuine American believes in liberty because he is free born. He will not suffer himself to be pressed into a mould by any exterior compulsion. It is only a question of time till planned economy and regimentation of crops and herds will not be tolerated by a liberty loving people.

"It is a matter of grave concern that American youth in its spirit of adventure and daring has been so greatly duped into the belief that the delusive 'coöperative commonwealth' is a thing to be desired.

"What I am trying to say is that the capitalistic system basically is not un-Christian. What it needs is purging and reformation—not supplanting."

ENVOY OF POPE SAILS TODAY FOR EUCHARISTIC RITE

ROME, Sept. 22.—(AP)—Cardinal Pacelli, the pope's legate to the Eucharistic congress at Buenos Aires beginning Oct. 10, left Rome tonight by train for Genoa, where tomorrow he will board the Conte Grande, en route to South America.

In Buenos Aires Cardinal Pacelli will preside over the chief ceremonies of the congress, assisted by Archbishop Santiago Copello of Buenos Aires and other South American prelates. He was accompanied today by a papal mission of six.

CALLED SHOT BY MISTAKE.

William Grimes, 23 years old, 4941 Van Buren street, was shot in the left hip early yesterday by Robert Potter, 35, of 3140 Jackson boulevard, who mistook Grimes for a burglar when he fell through Potter's window.

Two More Locals Join Purse Workers' Strike

New York, Sept. 23.—(AP)—The International Pocketbook Workers union, representing 5,000 striking members in New York, announced tonight that its locals in Stroudsburg, Pa., and Jersey City, N. J., would join the walkout tomorrow morning. The New York local has been on strike since last Thursday. Union headquarters claimed 400 workers in a Holyoke, Mass., factory had walked out Saturday.

HIGHEST COURT SHOWDOWN IS NEAR ON CODES

Lower U. S. Tribunals Are Divided.

BY ARTHUR SEARS HENNING.

Washington, D. C., Sept. 23.—[Special.]—The Supreme court is yet to pass on the first case growing out of federal laws enacted under the Roosevelt recovery program.

During the last term that court decided numerous recovery cases, but all of them arose from state, not federal, legislation dealing with the depression. Though the decisions were closely scrutinized for clews to the probable attitude of the court on the New Deal, the clash of legal arms was merely the skirmishing before the real battle over the recovery acts of congress which will begin when the court reassembles next week.

Altogether there are nearly 200 New Deal cases in the lower federal courts. Of these 76 have been decided in those courts. Many of them either have reached or are about to reach the Supreme court. The government won 60 and lost 16 of these cases in the lower courts.

Lower Courts Sharply Divided.

A sharp division of opinion on the constitutionality of the New Deal legislation has been recorded in the decisions of the lower courts. The NIRA was based by congress in part upon the power of the central government under the constitution to regulate commerce between the states. A federal district judge in Texas held, however, that the NIRA is unconstitutional when applied to the owners of a filling station selling gasoline within a state for consumption within the state. On the other hand, a district court in Michigan restrained a filling station from violating the petroleum code. But the federal court in Chicago refused to enjoin a similar corporation in similar circumstances.

A federal district judge in New York ruled that a court has no authority to say that price fixing is not a reasonable means for overcoming obstacles to interstate commerce.

In the eastern district of Texas a federal court sustained, without an opinion, the argument that the petroleum code fixing quotas of production transcends the interstate commerce clause and is therefore unconstitutional.

Hits Coal Mining Code.

Judge Dawson in the Western Kentucky district held NIRA unconstitutional as applied to coal mining. He said he knew of "no higher duty of the national courts than to strike down such unwarranted invasions of the reserved powers of the states and the rights of the people."

The Fifth Circuit Court of Appeals dismissed a petition for an injunction to restrain the government from enforcement of the oil code. The court held that the legislation involves no unconstitutional delegation of powers to the President. "While congress," said the court, "cannot abdicate legislative power, it may make a large delegation of it, always retaining the right of control and of resumption."

The Frazier-Lemke farm mortgage moratorium act was held unconstitutional by District Judge Chesnut of Baltimore on the ground that it tends to confiscate the property of creditors in violation of the constitutional prohibition to take property without due process of law.

Judge Chesnut said it doubles the protection of debtors and impairs the protection of creditors.

Numerous cases involving construction of the collective bargaining provision of Section 7A of NIRA are on the way to the high court. The Weirton Steel company case, which the government lost in the lower court, has attracted much attention because the department of justice contended in its brief that persons and corporations consenting to a code or enjoying the benefits of a code are estopped from asserting the unconstitutionality of that code.

While the codes were being framed the President and Brig. Gen. Hugh S. Johnson, chief of the NIRA, contended that a person could not waive his constitutional rights. Stipulations of nonwaiver of constitutional rights were stricken out of all codes containing them when submitted except the chemical and newspaper publishing codes. If the subsequent contention of the department of justice in the Weirton case be upheld by the Supreme court millions of business men will find that the administration euchred them out of their constitutional rights.

Insist on Freedom Pledge.

The newspaper publishers insisted upon the retention in their code of Article VII., which provides:

"Those submitting this code recognize that pursuant to Section 10 [b] of the act the President may, from time to time, cancel or modify any order approving this code, but in submitting or subscribing to this code the publishers do not thereby consent to any modification thereof, except as each may thereto subsequently agree, nor do they thereby waive any constitutional rights or consent to the imposition of any requirements that might restrict or interfere with the constitutional guarantee of the freedom of the press."

When the President signed the code he not only called this article superfluous but nullified the proviso respecting subsequent modification of the code. In his executive order he said:

"In so far as Article VII. is not required by the act, it is pure surplusage. While it has no meaning, it was permitted to stand merely because it has been requested and because it could have no such legal effect as would bar its inclusion. Of course, a man does not consent to what he does not consent to. But if the President should find it necessary to modify this code the circumstances that the modification was not consented to would not affect whatever obligations the nonconsentor would have under Section 3 [d] of the National Industrial Recovery act.

"Of course, also, nobody waives any constitutional rights by assenting to a code. The recitation of the freedom of the press clause in the code has no more place here than would the recitation of the whole constitution or the Ten Commandments. The freedom guaranteed by the constitution is freedom of expression, and that will be scrupulously respected—but it is not freedom to work children, or do business in a firetrap or violate the laws against obscenity, libel, and lewdness."

With Article VII. thus nullified by the President's executive order, the publishers flatly declined to accept the code. Seven days later the President retreated and signed a new executive order declaring that notwithstanding his previous order Article VII. is "approved as submitted and without modification, condition or qualification."

With this withdrawal of the President's nullification of Article VII. the publishers accepted the code.

Roosevelt Says Neither Yes Nor No on Johnson Ouster

BY CHESLY MANLY.
[Chicago Tribune Press Service.]

Hyde Park, N. Y., Sept. 23.—[Special.]—The same silence with which President Roosevelt is withholding his relief and "social security" plans from the public until after the congressional elections applied today to reports from Washington that Gen. Hugh S. Johnson is through as NRA administrator.

Marvin H. McIntyre, White House secretary, said the President refused to comment, either in affirmation or denial, on published reports that Johnson's connection with the NRA has been severed. The impression here, however, is that the reports from Washington are true, that his intemperate outburst in New York City a week ago was in effect a resignation. The President has never affirmed or denied reports that Johnson actually handed in his resignation in Washington five weeks ago, after Donald R. Richberg and Frances Perkins, secretary of labor, sought to clip the wings of the Blue Eagle boss.

Through as Dictator.

But the President has made it clear that Johnson is through as the NRA dictator and that the affairs of that organization are to be conducted by three separate divisions, legislative, judicial and executive, each with its own personnel. At that time it was indicated Johnson would remain, probably in the capacity of chairman of the executive board. Then Johnson's attack on organized labor was delivered during the negotiations of the President's special board to settle the textile strike.

White House spokesmen denied that a conference between President Roosevelt and Gerard Swope, chairman of the board of the General Electric company and long a power in the NRA, which is scheduled for tomorrow, has anything to do with the Johnson question. They said it was merely a continuation of the long series of conferences the President is conducting with financial and industrial leaders preparatory to framing legislation for the next session of congress.

Probably less embarrassing but far more important than the Johnson issue on the President's program is the relief question, which is inseparably coupled up with national finance.

Confers with Hopkins.

Yesterday he conferred with Harry Hopkins, relief administrator; Bernard M. Baruch, financial adviser, and a delegation of mayors advocating a permanent federal relief fund and unemployment insurance. This subject may be considered with Mr. Swope tomorrow.

Mr. Roosevelt has declined to give even the outlines of his relief plans, jokingly evading questions with answers that he will submit them to congress in his annual and budgetary messages. Actually, it is stated by those in a position to know, he is waiting until the elections are over. A possible reason for waiting, if intimations given out by callers on the President have been correct, is that the national relief plans will follow the essential lines of Upton Sinclair's EPIC plan in California.

The administration is known to be considering with favor the idea of cutting down relief costs by taking millions of "employables" off the relief rolls and putting them to what Sinclair calls "productive work" in factories and on farms operated by the government.

$55 raccoon-trimmed 3-piece Brucewood suits at $39.75

Bonny Scotch inspired tweeds; firm, staunch, gorgeously colored—with tremendous fluffy, even-flowing dark raccoon collars. Value? Why the full length coat alone is worth $39.75.

Sizes 14 to 20

Other suits $17.50 to $100—7th floor

Maurice L Rothschild
State at Jackson

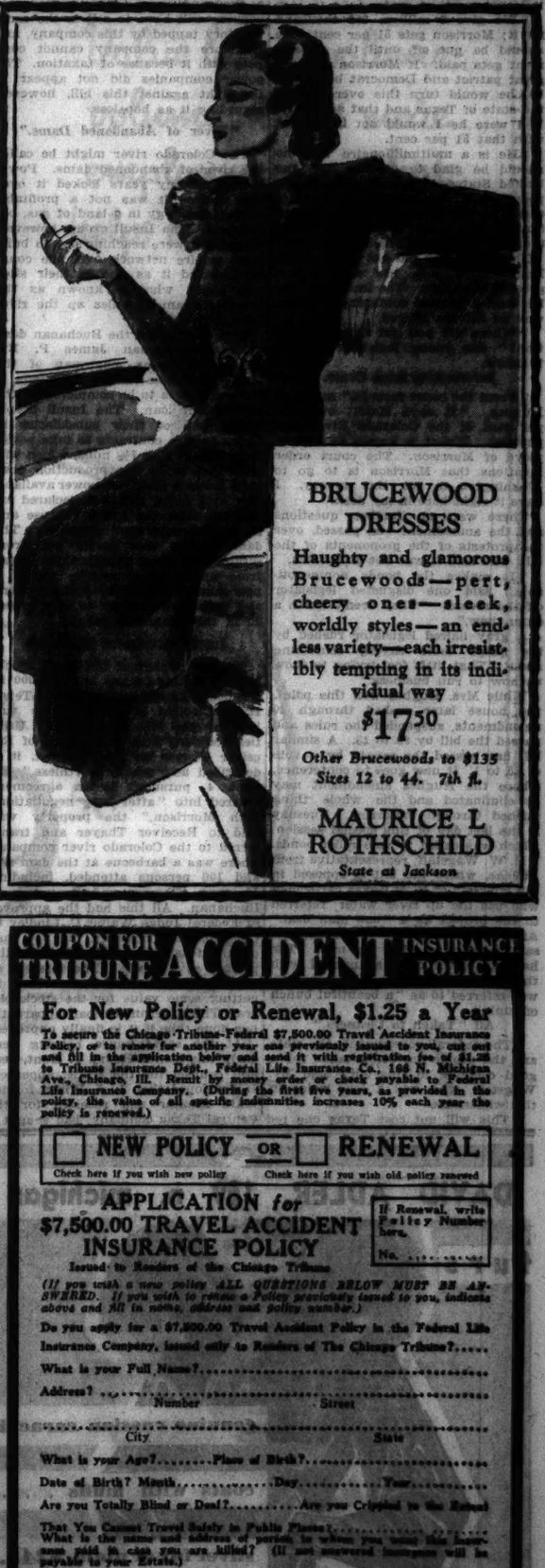

BRUCEWOOD DRESSES

Haughty and glamorous Brucewoods—pert, cheery ones—sleek, worldly styles—an endless variety—each irresistibly tempting in its individual way

$17.50

Other Brucewoods to $135
Sizes 12 to 44. 7th fl.

MAURICE L ROTHSCHILD
State at Jackson

A STARR BEST

Men's Silk HOSE 65c

TRIPLE HEEL *and* TOE

Your supply of sox is never complete unless it contains several pair of fine silk hose . . . At 65c these hose defy comparison . . . They're built for longer wear. All colors . . Try a pair!

A STARR BEST
FINE CLOTHES *for* MEN
11 *to* 15 NORTH WABASH AVENUE
Just North of Madison Street

CASH *for* OLD GOLD

Jewelry, watches, gold teeth, plated articles, diamonds, silver, pawn tickets. This institution is operated by public spirited citizens to help you obtain cash.
WE ALWAYS PAY THE PROPER CASH VALUE
Bring Your Old Gold Articles to Us—
A single piece or a box full
Licensed by U. S. Government
Established 1900
Chicago Gold Smelting Co.
37 South Wabash Ave.
Corner Monroe St., 3rd Floor
Member Chicago Association of Commerce

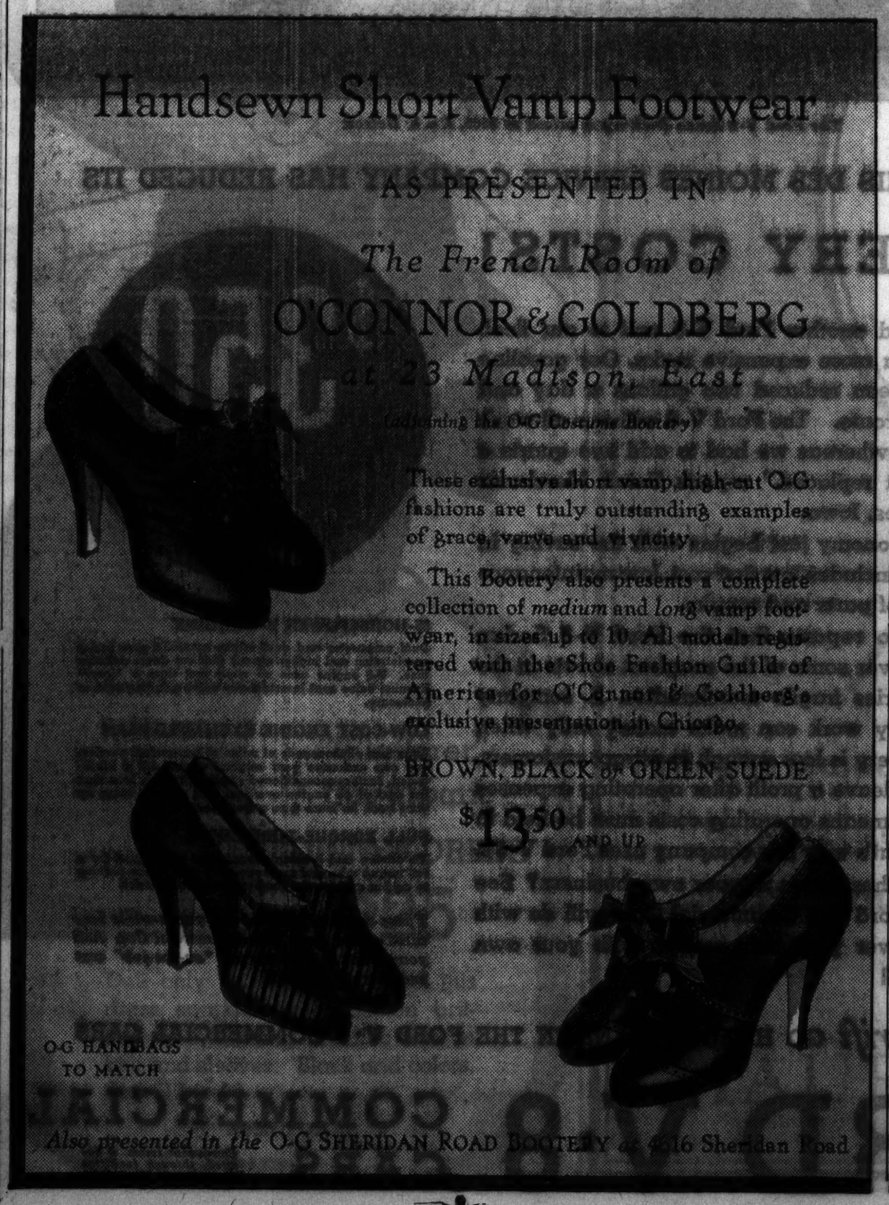

Handsewn Short Vamp Footwear
AS PRESENTED IN
The French Room of
O'CONNOR & GOLDBERG
at 23 Madison, East
(adjoining the O-G Costume Bootery)

These exclusive short vamp, high-cut O-G fashions are truly outstanding examples of grace, verve and vivacity.

This Bootery also presents a complete collection of *medium* and *long* vamp footwear, in sizes up to 10. All models registered with the Shoe Fashion Guild of America for O'Connor & Goldberg's exclusive presentation in Chicago.

BROWN, BLACK or GREEN SUEDE
$13.50 AND UP

O-G HANDBAGS TO MATCH

Also presented in the O-G SHERIDAN ROAD BOOTERY *at 4016 Sheridan Road*

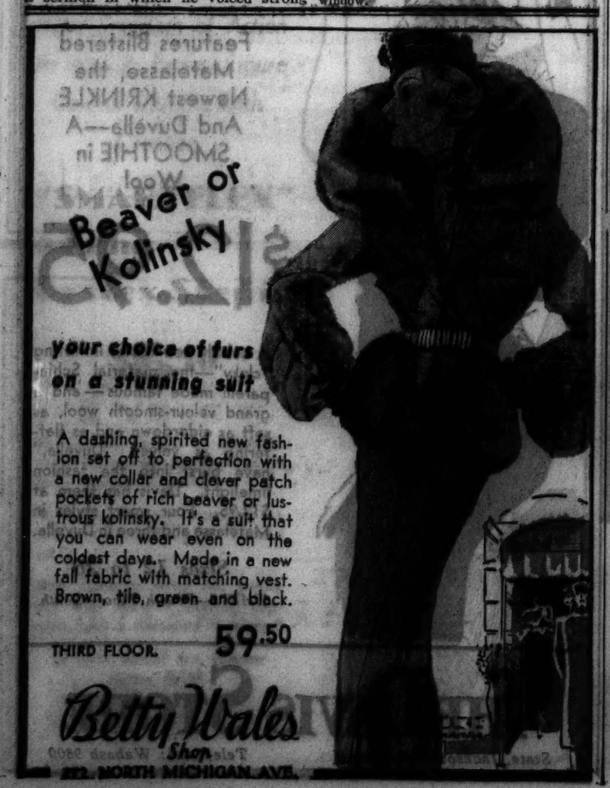

Beaver or Kolinsky

your choice of furs on a stunning suit

A dashing, spirited new fashion set off to perfection with a new collar and clever patch pockets of rich beaver or lustrous kolinsky. It's a suit that you can wear even on the coldest days. Made in a new fall fabric with matching vest. Brown, tile, green and black.

THIRD FLOOR. 59.50

Betty Wales Shop
872 NORTH MICHIGAN AVE.

Chicago Daily Tribune
THE WORLD'S GREATEST NEWSPAPER

Vol. XCIII. Monday, Sept. 24. No. 229.

Published daily at Tribune Tower, 435 N. Michigan-av., Chicago, Ill. The Tribune company, publishers.

MAIL SUBSCRIPTION PRICES.
Mail subscription prices in Ill. (outside of Chicago), Ind., Iowa, Mich., and Wis.—Daily with Sunday, one year, $11.50.
Zones 3 and 4 in states other than Ill., Ind., Iowa, Mich., and Wis.—Daily $7.50 per year.
Zones 5 and 6, inclusive, Canada, Mexico and foreign—Daily, $12.00 per year.
Entered as second class matter Aug. 12, 1903, at the postoffice at Chicago under act of March 3, 1879.

COUPON FOR TRIBUNE ACCIDENT INSURANCE POLICY

For New Policy or Renewal, $1.25 a Year

To secure the Chicago Tribune-Federal $7,500.00 Travel Accident Insurance Policy or to renew for another year one previously issued to you, cut out and fill in the application below and send it with registration fee of $1.25 to Tribune Insurance Dept., Federal Life Insurance Co., 166 N. Michigan Ave., Chicago, Ill. Remit by money order or check payable to Federal Life Insurance Company. (During the first five years, as provided in the policy, the value of all specific indemnities increases 10% each year the policy is renewed.)

☐ NEW POLICY OR ☐ RENEWAL
Check here if you wish new policy. Check here if you wish old policy renewed.

APPLICATION for $7,500.00 TRAVEL ACCIDENT INSURANCE POLICY
Issued to Readers of the Chicago Tribune

If Renewal, write Policy Number here. No. .....

(If you wish a new policy ALL QUESTIONS BELOW MUST BE ANSWERED. If you wish to renew a Policy previously issued to you, indicate above and fill in name, address and policy number.)

Do you apply for a $7,500.00 Travel Accident Policy in the Federal Life Insurance Company, issued only to Readers of The Chicago Tribune?.....

What is your Full Name?.....

Address? ..... Number Street

..... City State

What is your Age?..... Place of Birth?.....

Date of Birth? Month..... Day..... Year.....

Are you Totally Blind or Deaf?..... Are you Crippled to the Extent That You Cannot Travel Safely in Public Places?.....

What is the name and address of person to whom you want this insurance paid in case you are killed? (If not answered insurance will be payable to your Estate.)

Beneficiary's Name?.....

Relationship? .....

Address? .....

Do you certify that you are or will become a reader of the Chicago Tribune?.....

Sign your name here.....

NOTICE: Not more than one policy will be issued to any one person. Issued Only to Applicants Over 10 and Under 70 Years of Age.

U. S. IS ABOUT TO EMBARK ON NEW 'TVA' FOR TEXAS

Expected to Cost from 60 to 70 Millions.

[Continued from first page.]

with lolling, bored, shirt sleeved legislators and tossed this at them:

"That property isn't worth anything at present. We are giving it whatever value it has, under the government loan. Shouldn't we pay the federal government first?

"Find Out What It's For."

"We might go into this history and find out what these bonds are for. We ought to be able to buy directly from Thayer. Are we going to? No. We are buying from the Colorado River company. The Colorado River company received this property from Thayer. The Colorado River company is a private corporation organized by employés of Raiph Morrison. Mr. Morrison is a public utilities man who happens to own the largest utility in Mexico, the Laredo Power and Light company. He was connected with the Insull interests. He was the largest contributor to the Democratic campaign fund in Texas and next to the largest in the United States.

"As a reward of that $100,000 contribution he was made a member of the London economic conference. He goes to Washington and asks Ickes to give the Colorado River company a loan with which to build this dam. Ickes refuses the loan. Morrison then goes to the President and the President authorizes the loan if the state will create a public authority. What is Morrison's pay for getting this loan? We are not paying the owners. They get 49 per cent. Morrison gets 51 per cent.

Just Got the Loan.

"I don't believe you want Morrison, who hasn't put a thin dime into this—all he has done is to go to Washington and get a loan—I don't think you want to give him this. Mr. Hunt, PWA attorney, says it is worth about 3 million dollars. Without the loan it is not worth a cent.

"We give 3 million, 200 thousand for it; Morrison gets 51 per cent. He should be put off until the government gets paid. If Morrison was the great patriot and Democrat he should be, he would turn this over free to the state of Texas and that authority. If I were he I would not be tainted with that 51 per cent.

"He is a multimillionaire and he should be glad to do this for the United States. After all, we are the people who are putting money into this. We are the people of the United States. We want to be paid before the man who is getting 51 per cent."

This little lady did not get a hand. Emphatically not, her speech was greeted in silence. The leaders of the bill held a hurried conference. There was no defense offered.

"Where did you get this information?" one young legislator wanted to know.

Information from Court.

"From the court records," said Mrs. Hughes. "It says Malott owns 96 per cent of the Colorado River corporation. Malott is known as an employé of Morrison. The court order mentions that Morrison is to go to Washington to get this money. I have it right here in my desk."

There were no further questions and the amendment was passed, over the protests of the proponents of the bill, who said it was not acceptable.

"It makes the bonds non-negotiable," said one disgusted legislator off the record. "They aren't worth a damn now."

A gray haired legislator rushed by the press table saying something about "That little fool trying to show us how to run business."

While Mrs. Hughes won this point, the house later rushed through 40 amendments, suspended the rules and passed the bill by 99 to 13. A similar bill has passed the senate by a vote of 25 to 1. It now goes to conference, where the Hughes amendment may be eliminated and the whole thing pushed through tomorrow. Tuesday is the last day of this special session, which was called to vote relief bonds.

R. W. Wagstaff, representative from Abilene, where the bill is opposed in the interests of West Texas cattle men who use the up river water, referred to the project as a "one man deal." And "one man owns the lands," he said, without naming the man. The half completed dam, abandoned with the collapse of the Insull companies, was referred to as "a beautiful bunch of junk."

All "Taken to Cleaners."

"The federal government, the state and the people are being taken for a good cleaning in this bill," said Mr. Wagstaff, who was a lone voice in this wilderness.

"This will not cost Texas one red penny," was the reply to this. "This is a free gift from Uncle Sam, that great Santa Claus up in Washington."

It was pointed out that wide distribution of power is possible from this dam, similar to Muscle Shoals. It will create a lake 27 miles long in three counties, inundating cemeteries, highways and villages. Costs are to be paid out of revenue bonds issued by that authority, with the first exception of the 4½ million loan from the government, 30 per cent of which is a gift. It is plain that this will be only a beginning, as the flow of the river is uneven and will have to be supplemented and strengthened by more dams, as in the Tennessee.

The power companies in the meantime claim they have all the power necessary, produced more cheaply than can be done in this project. The Trinidad plant of the Texas Power and Light company, for instance, has perfected a way of using pulverized lignite, and has supplies on hand for a thousand years. The government concern will have to sell in the same territory tapped by this company, and therefore the company cannot compete with it because of taxation. The power companies did not appear in the fight against this bill, however, regarding it as hopeless.

"River of Abandoned Dams."

The Colorado river might be called the river of abandoned dams. Power men for many years looked it over and decided it was not a profitable source of energy in a land of gas, oil, and coal. The Insull group, however, when they were reaching out to build their empire network over the country selected it as one of their sites and began what is known as the Hamilton dam 80 miles up the river from Austin.

This, now called the Buchanan dam, after Congressman James P. Buchanan of Texas, chairman of the house committee on appropriations, is the one that is to be completed by the government loan. The Insull people forced two of their subsidiaries in Texas to sign contracts to take power from this dam at 7½ mills, which was estimated to be the production cost.

As there is plenty of power available now at 3 mills, this was declared exorbitant after the Insull collapse and these contracts were annulled. The dam project now starts out from scratch and must take business away from operating companies unless a new market is built by lending towns and individuals money to buy power, as in the Tennessee valley.

Insull Investment $2,389,000.

The investment of the Insull stockholders in this project is $2,389,000 in a concern known as the Central Texas Hydro-Electric company. This was held by the Mississippi Valley Utilities company and, in a report of Receiver Thayer on April 12 last, it is described as "wholly worthless." On Sept. 4, pursuant to an agreement entered into "after long negotiations with Morrison," the property was sold to Receiver Thayer and transferred to the Colorado river company. There was a barbecue at the dam site and 100 persons attended, including Morrison, Thayer, and Congressman Buchanan. All this had the approval of Federal Judge Walter C. Lindley in Chicago, who, however, did not pass on the feasibility of the loan or the project as a whole. The interest of this court and the receiver was in getting some value for the stockholders. The government loan apparently has done this, if it is finally approved.

At the senate-house hearing here early this month Henry T. Hunt, general counsel for the PWA, appeared. It developed that A. J. Wirtz, former state senator and receiver for the Central Texas company, had sought a loan of the RFC for the completion of the dam, but had been denied.

The head of the RFC is the canny Texan, Jesse R. Jones. As soon as PWA was formed a loan was asked there but denied on the ground that this was a private corporation.

Then Buchanan Acts.

It was then, according to statements made at this hearing, that the project was brought to the attention of the President by Congressman Buchanan and Senator Tom Connally. Mr. Buchanan said it was the President himself who had suggested that the Texas legislature be asked to create a public authority to direct the enterprise and to safeguard it forever against private ownership.

This proposition was fought in Washington and Texas in its first stages by the Middle West Utilities company, the big Insull holding concern which is chief creditor of the Mississippi Valley company. It was fought on general grounds of policy and on specific charges that the power contracts involved were exorbitant. These contracts were subsequently canceled and Middle West faded from the picture.

One of the last acts of the late Edward N. Hurley, who with Charles A. McCulloch was appointed receiver for Middle West, was to block this loan.

It was stated in the application for the loan that the project would become self-supporting in three years and the loan would be liquidated out of revenues in 13.

Hurley-McCulloch Answer.

The Hurley-McCulloch answer to the petition contains these paragraphs:

"Respondents are advised and believe, and therefore aver, that the proposed enterprise is wasteful and unnecessary. The present capacity of the chief utility companies in Texas is far in excess of their present requirements, being at the present time nearly 100 per cent greater than their respective peak loads. These companies will not need additional capacity or energy for many years to come. The proposed enterprise is in its essential nature an enterprise for the sale of electric energy.

"Upon the best information that respondents can obtain they believe the proposed enterprise will be unprofitable even though the operating companies could be held to the terms of the power contracts. The proposed enterprise, if it were consummated, could result only in offering power for sale when there is at the present time, and for the reasonable future, much more than the market can absorb, and, if irrigation be contemplated, the bringing into cultivation of more agricultural land at a time when it is common knowledge that an excess of cultivated acreage is one of the important contributing factors in the present depression.

"So far as can be gleaned from the petition and the proposed agreements, and the Mississippi receiver has shown nothing to the contrary, no funds whatever are being invested in this deal by the Colorado River company. Respondents have been informed and believe that it is the intention to finance this entire project by borrowing funds from the RFC."

Receiver Brings Up Point.

In a further memorandum submitted in court the receiver for Middle West raised another question, the same as that raised by Mrs. Hughes before the legislature yesterday. It stated:

"If the project which the Mississippi receiver invites this court to enter is really meritorious and by virtue of an investment heretofore made, can be entirely financed by borrowed money without the risk of a single dollar on the part of the receivership estate, then why should not the receiver himself put through the project and keep for his estate the entire benefit? Why do Mr. Thayer's co-adventurers get 51 per cent of the net profit of an enterprise to which they contribute not a penny?"

The Hurley-McCulloch petition characterizes the project as "unsound, unscientific, uneconomic, and foredoomed to failure."

Nobody will lose, however, except the federal government. The Texas legislature will go ahead on this assumption, probably tomorrow.

And the answer to the query of why Mr. Morrison and his 51 per cent, may be gleaned from the following news item in the Fort Worth Star Telegram for last Friday:

"Laredo, Tex., Sept. 19.—(AP)—Raymond Moley, close friend of President Roosevelt, and Sam Rayburn, Texas congressman, mentioned as possible successor to Henry T. Rainey as speaker of the house, paused here briefly today and then continued on to Mexico for a friendly visit. They came to Laredo with R. W. Morrison of San Antonio, one of the delegates to the London economic conference. Moley and Rayburn arrived at Rayburn's north east Texas home from Washington Sunday. They went to the home of John N. Garner, Vice President, at Uvalde, ate doves Garner had killed, and spent the night at Morrison's ranch not far from Laredo."

SECOND CRASH VICTIM DIES.

Hartford City, Ind., Sept. 23.—(AP)—Harry Toot, 62, of Dayton, O., died in a hospital here today, second victim of an automobile accident last Wednesday. Mrs. James Puls, 74, also of Dayton, died a few hours after the accident.

IN POWER DEAL

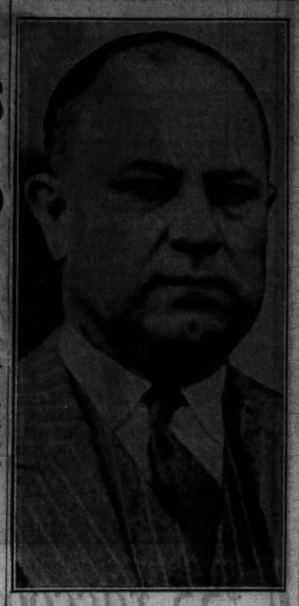

Ralph W. Morrison, Texas politician, who is behind huge power project to be started by federal government. He is to receive major profits from "New Deal" promotion.

[Associated Press Photo.]

G. O. P. EXPECTS TO END DEFICIT BY NOVEMBER

Getz to Give Optimistic Report Today.

George F. Getz, treasurer of the Republican national committee, said last night he expected the committee would raise enough money to pay up its entire deficit before the November elections. He will make that optimistic report to Chairman Henry P. Fletcher and other leaders at their western division meeting today in headquarters here.

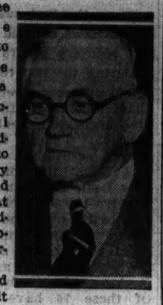

GEORGE F. GETZ.

Mr. Getz found a $206,000 deficit when he took the treasurership several months ago. More than half of it already has been wiped out and pledges given by state organizations cover the remainder.

Chairman Fletcher and National Committeemen Spangler of Iowa, Ball of Indiana, Requa of California, and other members of the executive committee are to plan the campaign windup and discuss finances this morning at the western headquarters, 332 South Michigan avenue.

Reports on Indiana's Swing.

Congressman Chester Bolton of Ohio and Senator L. J. Dickinson of Iowa, chairmen of the congressional and western senatorial committees, respectively, will sit in with the executive committee today and tomorrow as a prelude to the meeting of 32 Republican senatorial candidates, over whom Senator Daniel O. Hastings of Delaware is to preside on Sunday in the Palmer house.

Indiana will be found safely in the Republican column when the ballots are counted in November, according to Don H. Irwin, chairman of the state's Republican committee. He told western headquarters yesterday to expect the reelection of United States Senator Arthur R. Robinson, the capture of six additional congressional seats, and a rebuff to Gov. Paul V. McNutt.

"The people of Indiana will show their displeasure at Gov. McNutt on Nov. 6," Irwin declared. "Never in the history of the state has there been a more unpopular governor.

Taxpayers Count Costs.

"The taxpayers of the state are beginning to realize that the millions and millions of dollars being spent by the administration, most of it for political purposes, will have to be paid some time by them or their descendants."

Today local Democratic headquarters will begin planning for a turnout of 25,000 at their county convention on Friday in the Chicago Stadium. Postmaster General James A. Farley is to speak.

Mr. Farley passed through Chicago last night on his way to Buffalo for the New York state Democratic convention at which Gov. Herbert Lehman is to be renominated. He said his party would gain seats in congress and that he has found the people satisfied with the Roosevelt administration. Postal receipts for the twelve largest cities showed a 6 per cent increase last week over the same week in 1933, according to Mr. Farley, who saw in this rise evidence of business improvement.

Headquarters to Be Opened.

The county committee will meet in the Morrison hotel this morning and Chairman Patrick A. Nash, who is also national committeeman, will open headquarters for state and county candidates.

About 20,000 persons attended the 38th ward regular Democratic organization picnic yesterday.

Young Democrats of Cook county will meet at 6:30 p. m. today in the Boston Oyster house to hear Jacob M. Braude, associate director of the state department of finance, discuss "The Young Man's Place in Politics."

Mayor to Speak on City's Outlook at Banquet Oct. 9

Mayor Kelly will speak on "Chicago's Name Redeemed—the Outlook for 1935," as the guest of the Franklin D. Roosevelt Club of Chicago at a banquet on Oct. 9 in the Stevens hotel, according to Robert W. McKinley, president. Others to talk are Gov. Horner, State's Attorney Courtney, Senators James Hamilton Lewis, and William H. Dieterich, and State Chairman Bruce A. Campbell of Belleville.

SPAIN DECLARES 'STATE OF ALARM'; FEARS CIVIL WAR

[Copyright: 1934: By the New York Times.]

MADRID, Sept. 23.—A decree proclaiming a state of alarm, a modified form of martial law, was signed by President Niceto Alcala Zamora late last night and became effective this morning with its publication in the official Gazette.

Addressing an audience of farmers at the national irrigation congress at Valladolid today, the president expressed regret that political dissension had developed to a stage where the country was threatened with "civil war." Left extremists issued a warning in their press today that participation of the Catholic right wing in a new government will be a signal for a Red revolution.

Discovery by the police of guns and munitions deposits has convinced the government that the workers' united front, composed of Socialists, syndicalists, and communist labor unions, is armed with wartime efficiency. A succession of arrests and arms seizures has revealed, according to the authorities, that the extremists had planned wholesale assassinations and the burning of government buildings as a preliminary to setting up a proletarian dictatorship. Two gunboats are looking for the steamer Turquesa, which landed a cargo of arms and munitions at San Sebastian de Pravia.

TRUCK DRIVER BURNS TO DEATH.

Frankfort, Ind., Sept. 23.—(AP)—A truck driver believed to be William H. Newman, 21, of Cincinnati, was burned to death early today after the vehicle ran off the highway, turned over, and burst into flames.

NATURALLY PURE

Bubbling up through hundreds of feet of pure, white stone, Corinnis is naturally pure, a safer drinking water.

CORINNIS SPRING WATER

Hinckley & Schmitt, Inc.
420 W. Ontario St., Chicago
SUperior 6543

TONIGHT at 6:15

Enroll now for the famous course

BETTER ENGLISH AND BETTER SPEECH

The class meets every Monday at 6:15, in the Medical Arts Auditorium, 185 N. Wabash Avenue. Your tuition will be returned at once if you are not thoroughly satisfied. Come directly to the class, or call

J. MANLEY PHELPS
185 N. Wabash Ave. Central 2620

"We save 2 gallons of gas per day with our FORD V·8 SEDAN DELIVERY"

The Ford V-8 Sedan Delivery is priced at $565, f. o. b. Detroit

READ HOW THIS DES MOINES SERVICE COMPANY HAS REDUCED ITS DELIVERY COSTS!

"We recently added another Ford V-8 unit to our fleet. This unit replaced a more expensive make. Our gasoline consumption has been reduced two gallons a day and we cover the same route. The Ford V-8 will run all week without adding oil, whereas we had to add two quarts a week to the unit it replaced." reports Retail Merchants Delivery, Des Moines, Iowa.

But Ford V-8 economy just begins with the saving in oil and gasoline. It includes low first cost, low maintenance cost, and low cost of parts and repairs.

This owner also reports that the Ford V-8 Sedan Delivery operates over some of the roughest streets in the city, and often carries fragile merchandise. A company engaged in delivery work can make money only when the charge for delivery is low enough to attract customers, yet high enough to leave a profit after operating expenses are deducted. That means operating costs must be held to a minimum. And that's why this company uses Ford V-8's.

Why not check these costs in your own business? See for yourself what Ford V-8 Commercial Cars will do with your own loads, over your own routes, with your own driver at the wheel!

$350 AND UP (F. O. B. DETROIT)

85-HORSEPOWER V-8 ENGINE
Dual carburetor and dual intake manifold give faster acceleration and higher speeds that cut down delivery time. V-8 engine uses no more fuel than a "four." Exhaust valve seat inserts make valve grinding seldom necessary.

LOW-COST ENGINE EXCHANGE PLAN
After tens of thousands of miles of economical service, you can exchange your original engine for a block-tested, factory-reconditioned engine at much less than the cost of an engine overhaul and without tying up your truck for more than a few hours.

FULL TORQUE-TUBE DRIVE
All driving and braking stresses are transmitted by a full torque tube and radius-rods. Springs have nothing to do but cushion the load against road shocks.

These are but a few of the worth-while features of the Ford V-8 Commercial Car. Ask your Ford dealer for an "on-the-job" test and complete details.

Style AND *Thrift* GO HAND IN HAND IN THE FORD V·8 COMMERCIAL CARS

FORD V·8 COMMERCIAL CARS

Convenient terms, if desired, through facilities of Universal Credit Co.

DAVID ADLER, 169 n. michigan

furs

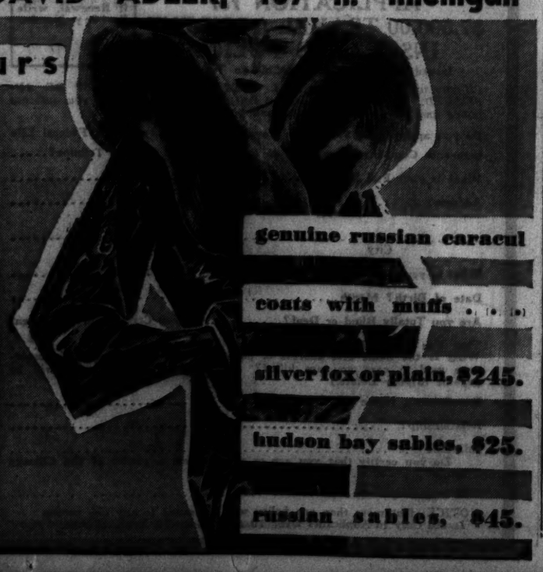

genuine russian caracul coats with muffs . . . .

silver fox or plain, $245.

hudson bay sables, $25.

russian sables, $45.

AT THE DAVIS STORE

The Better Dress Shop

Features Blistered Matelasse, the Newest KRINKLE And Duvella—A SMOOTHIE in Wool

$12.95

A cobbly new fabric imitating "cloky"—the material Schiaparelli made famous—and a grand velour-smooth wool, as soft as eiderdown and as flattering as velvet. "Duvella," have burst into the fashion limelight. Davis has them at $12.95. Four smart styles in Matelasse and three in Duvella.

Sizes 12 to 20

DAVIS—Fourth Floor—South.

THE DAVIS STORE

State, Jackson, Van Buren *Telephone: Wabash 9800*

THOUSANDS JAM FAIR AS SUNSHINE FLOODS GROUNDS

Attendance Well Ahead of Needed Average.

BY EARL MULLIN.

Under sunny skies, Fair goers poured through the turnstiles yesterday, pushing the attendance total up to within striking distance of a Sunday record. The continuation of high attendance days increases the hope that the Exposition will be able to pay one hundred cents on the dollar on all outstanding obligations.

Last Wednesday M. M. Tveter, controler of the Fair, using admittedly ultra conservative figures, announced that a final attendance of 16,500,000 persons would permit the Fair to pay off all its gold note issue, pay expenses of demolition, and end with no outstanding obligations. To reach this figure, he said, a daily average of 115,000 admissions would be needed.

Since that announcement, including the day it was made, but excluding yesterday, the following daily admissions were recorded: 100,174, 115,271, 145,343, and 108,909 for a daily average of 117,424 admissions.

Yesterday's unexpected surge sent the average to more than 126,000 daily. At midnight yesterday the official attendance was 159,562.

Georgians Arrive Today.

Georgia moves on the Fair today for a week of ceremonies, entertainment, and parades. Among the notables arriving today for the week's festivities are Gov. Eugene Talmadge and his official party and one hundred Georgia girls, representing the beauty of the southland.

Three special trains are bringing the southerners to Chicago, leaving Atlanta yesterday morning and arriving this morning.

One Georgian, Ralph Pullen, 28 years old, of McRae, who peered at his welcomers from behind a luxuriant red beard, arrived yesterday in an ox cart. The 1,000 mile trip required ten weeks. The cart was more remarkable than either its driver or Mac, the ox that pulled it. The body was similar to those used by the pioneers of '49, but was mounted upon automobile wheels with pneumatic tires. Mac wore out five pairs of shoes on the trip to Chicago.

Official Welcome Tomorrow.

The governor and his official family and the ox cart man will be welcomed simultaneously tomorrow. At 11 a. m. military honors and a salute of nineteen guns will be given the official party in the Court of Honor.

The week of Georgia special events opens tonight with a peach ball in the Morrison hotel. The peach queen will be selected as a finale to the night's festivities with the remainder of the hundred beauties acting as her court. The peaches were selected at peach balls throughout the state. Gov. Talmadge will crown the queen tomorrow afternoon in the Court of States.

Although the Georgians will remain in Chicago all week, most of the formalities will be held tomorrow. The afternoon will open with a parade of Georgia beauties and dignitaries from the Administration building to the Court of States after a luncheon.

The program in the Court of States will open with a concert by the 122d Infantry band. Addresses by Rufus C. Dawes, president of the Fair, and by Gov. Talmadge will follow.

Music, songs, and the introductions of the "Peaches" will precede the coronation. A reception in the Georgia exhibit in the Hall of States will close the formal part of the week's celebration.

OX CART MAKES TRIP FROM GEORGIA TO FAIR

This modernized ox cart completed a 1,000 mile trip at the World's Fair yesterday, having come from Atlanta, Ga. Ralph Pullen, who drove the cart, is shown receiving congratulations from Russell Whitman, general manager of the Georgia exhibit, as S. J. McGarry, Georgia commissioner, looks on. Georgia will be honored at the Fair today with special ceremonies.

WORLD'S FAIR PROGRAM

SPECIAL EVENTS.

P. M.

2:00—Lecture by Dr. George B. Lake, "Budgeting Energy," south lecture room, Hall of Science.

4:00—Lecture-recital of music by Jeannette Hayden Lundgren, Illinois Host house.

7:30—Concert by Salvation Army band, Court of States. Preliminaries of "Miss Century of Progress" contest, Midway boardwalk. "A Century of the Dance," Ford gardens. Also at 8:30 and 9:30 p. m.

8:00—Carnival of fun amateur free-for-all contests, singing, dancing, and gymnastics, Lagoon Theater. Song recital and dramatic excerpts by Eta Fitz-Gerald, Illinois Host house.

9:00—Quartet contest preliminaries, Court of States.

REGULAR EVENTS.

A. M.

9:30—Tour of the Art institute. Adler planetarium demonstrations every 40 minutes.

10:30—Automobile assembly line in operation, General Motors building, until 5:30 p. m.

11:00—Lecture in the Art institute. Also at 12:30 and 2:30 p. m.

11:30—Barney Oldfield in feats on track, Chrysler exhibit. Also at 1, 2:30, 4, 5:30, and 7 p. m.

12:00—Lagoon fountain display. Also at 3, 5:45, and 9:30 p. m.

P. M.

1:00—Organ recital on Swift bridge. Also at 2:30, 5:45, and 7 p. m.

2:00—Police band and all-star circus, Lagoon Theater. Also at 6:45 and 8:45 p. m. Air mail pickup, south lagoon. Also at 4 and 6 p. m.

2:30—Wings of a Century. Also at 4, 7, and 8:30 p. m. Concert by Dumont band and orchestra, Porto Rican exhibit, Hall of States. Also at 6:30 p. m.

3:00—Allen King's Wild Animal show, Standard Oil exhibit. Also at 5 and 8:45 p. m.

3:30—Palmer Clark and his orchestra, Swift bridge. Also at 4:15, 5, 6:45, and 9:30 p. m.

'MISS CHICAGO' GUARDED AFTER ATTACK BY GANG

Miss Alice Jaglowski, 19 years old, who as winner of a city-wide beauty contest was crowned "Miss Chicago" at the World's Fair Sept. 19, was being guarded yesterday following an attack by hoodlums upon her and an escort Thursday night.

According to Miss Jaglowski, several young men leaped on the running board of her car as she was leaving St. Adalbert's church, 1650 West 17th street, following a reception at which she was guest of honor. Her escort, she said, was Withold Trawinski, editor of a Polish newspaper.

While Trawinski fought off the attackers with his fists, Miss Jaglowski related, she seized the steering wheel of the coupe in which they were riding to prevent the car from crashing into the curbing. One man sought to strike Trawinski on the head with a whisky bottle, but Miss Jaglowski deflected the blow.

Dropping off the running board of the car, the hoodlums entered their own machine and gave chase, the beauty winner related. Trawinski drove south to Cermak road, where the pursuers gave up the chase. The Marquette police furnished a guard for the Jaglowski home the following day and yesterday.

Noel Coward, Author, Buys Residence in East

Fairfield, Conn., Sept. 23.—[Special.]—Noel Coward, British author and actor best known for his "Cavalcade" and "Private Lives," has purchosed the John Hamilton house on Saco Hill, Fairfield, for his American home.

WORLD'S FAIR NOTES

Miss Louise Schmaltz, who was selected as Miss New Orleans in 1933 and as Miss Louisiana this year, arrived yesterday to compete in the "Miss Century of Progress" contest, the preliminaries of which will begin tonight on the Midway boardwalk at the Fair. Five girls of each of the nationalities represented in the United States will be selected at the preliminaries this week and this number will be reduced to one each in the semi-finals Saturday night. Visitors to the Exposition will vote for their choice between Oct. 1 and Oct. 9, Chicago day, when Miss Century of Progress will be chosen.

Brig. Gen. Leroy T. Steward, 73 years old, who served as chief of police in Chicago from 1909 to 1911, and who for years was superintendent of the Chicago postoffice, yesterday was the millionth visitor to Merrie England Village at A Century of Progress. Gen. Steward was guest of the management at a performance of "Julius Caesar" in the Old Globe theater and had luncheon at the Red Lion inn.

Three foreign advertising managers of the Eastman Kodak company will visit the Hall of Photography today. They are R. Julian Yeatman of Kodak, Ltd., London; H. P. Derveaux of Kodak-Pathe, Paris, and Dr. H. A. Kluge of Berlin.

The Carnival of Fun has been extended another week with free admission to the grounds of all who arrive in costumes of the days prior to 1890, comic or nationality costumes, at the 14th street entrance between 7 and 8 p. m.

British General, Detroit Born, Drowns in Squall

INSTOW, North Devon, England, Sept. 23.—(AP)—Maj. Gen. Henry P. Leader, born in Detroit in 1865, and Col. W. R. E. Harrison, drowned today as a sudden squall struck a 17 foot yacht they were sailing. Mrs. Harrison was rescued by life guards. Leader was educated at Trinity college, Fort Hope, Ont. He served through the Boer war in a cavalry division, and in the world war commanded the First Scottish Horse. He retired in 1920.

George Morris, 90, G. A. R., Holds Open House for 100

George W. Morris, civil war veteran, who was 90 years old on Saturday, held open house yesterday for a hundred friends at his home at 2901 Warren boulevard. Mr. Morris, a past commander of the George H. Thomas post of the G. A. R., enlisted in the Second Illinois cavalry at Tonica, Ill., when he was 19 years old. He is a widower and lives with his two daughters.

PUBLIC PAYS FOR NEW DEAL PRESS AGENTS' OUTPUT

Ickes' Department Leads in Volume.

Washington, D. C., Sept. 23.—[Special.]—An enormous amount of piffle is put out by the army of government press agents at taxpayers' expense, the rule appearing to be that the more a department has to conceal the more piffle it exudes.

The piffle output of Secretary of the Interior Ickes' press agents now holds first place in point of volume. Here are some random selections from today's outgiving, entitled "Nature Notes from the National Parks."

Mrs. Marten, Children Check Out.

"Complaints on the camping accommodations are seldom received by Owen A. Tomlinson, superintendent of Mount Rainier national park, but if actions speak louder than words a matronly Marten was plumb disgusted with them.

"With her two babies she took possession one night of a tent bed near the mess hall. Early next morning she checked out. Whether she found the place too drafty, lacking in sufficient clearance—just what was wrong, she did not state. She merely sniffed her disdain and left, bag and baggage, and without so much as a backward glance of gratitude for the free lodgings."

Fall Styles in Leaves.

"As a result of the protracted drouth, an early showing of fall fashions among the hardwood trees of Hot Springs National park is scheduled. By the end of July many of them were already showing their autumn coloring.

"Trees in Zion and Bryce canyon national parks, on elevations from 5,000 to 7,000 feet, were changing their green for the fall tints and shedding their leaves all through July, and Yellowstone National park, also, put on an early show."

The Stork Didn't Bring Them.

"The gaze of a visitor to Rocky Mountain National park was riveted upon a hole in a hollow tree. Through the small opening a sapsucker was feeding her brood inside. 'I don't see how that bird ever got inside that little bit of a hole to lay her eggs' mused the visitor. 'I can't understand it.'

"'O, those babies were delivered by parcel post,' spoke up a wit in the party of tourists, before the ranger naturalist had time to explain."

Vote Against Rehiring of Strike Breaking Teacher

Gillespie, Ill., Sept. 23.—(AP)—Taxpayers of the Gillespie High school district voted 1,660 to 1,015 against rehiring David Tallman, a teacher who allegedly acted as a strike breaker last summer, a tabulation indicated today. The special election was called after a students' strike.

ROUTS PROWLER AT CHILD'S 2D STORY WINDOW

A prowler, possibly bent on kidnaping, was routed last night from the home of Alexander Ross, 450 Oakdale avenue, by the screams of Ross' 5 year old granddaughter, Barbara Schwartz.

The little girl awakened to see the prowler at her bedroom window. He had climbed up the outside of the apartment house to the second floor and was removing a screen when Barbara woke up.

Her cries brought Ross to the room, but by that time the invader had leaped an entire story to the ground. He fled up an alley as Ross fired several shots at him.

PERMANENTS

Steam-Oil "Push-Up" PERMANENT $5
FREE TRIM and SET
French Croquignole $2.50
Vita-Tonic Oil 3.45
Shampoo, Rinse and Finger Wave 3 for $5c
Steam Oil Shampoo, Finger Wave, Marcel, Cold-Rinse 3 for $1
RUTH'S
Loop: 202 So. State WEBster 4231
North: 613 Diversey LIN. 4020
9301 Broadway EUC. 2120
Berwyn: 6208 W. 22nd BER. 6406

Subscribe for the Tribune

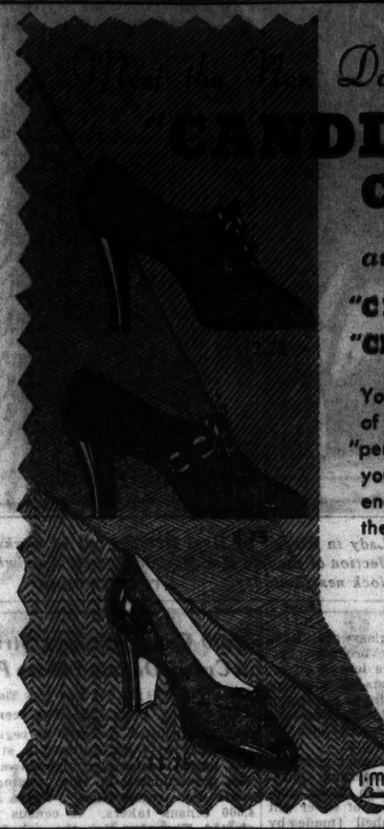

Darling of Fashion!
"DLEBERRY" CLOTH
and her sisters
"CLASSIC" CLOTH SHOES
"CRACKERJACK" CLOTH SHOES
You'll fall in love, too, with this whole family of I. MILLER fabric shoes. They are such "perfect companions" for the new materials in your fall dresses and suits...yet lightweight enough to wear right now. You will marvel at the way they wear! Black...Blue...Brown.
This shop carries sizes 2 to 10 A
I. Miller De Luxe Models 13.75
I. Miller Beautiful Models 11.75
I. Miller Ingenue Models 8.75
I. MILLER
137 SOUTH STATE ST.

MANDEL BROTHERS
a store of youth a store of fashion a store of moderate price©

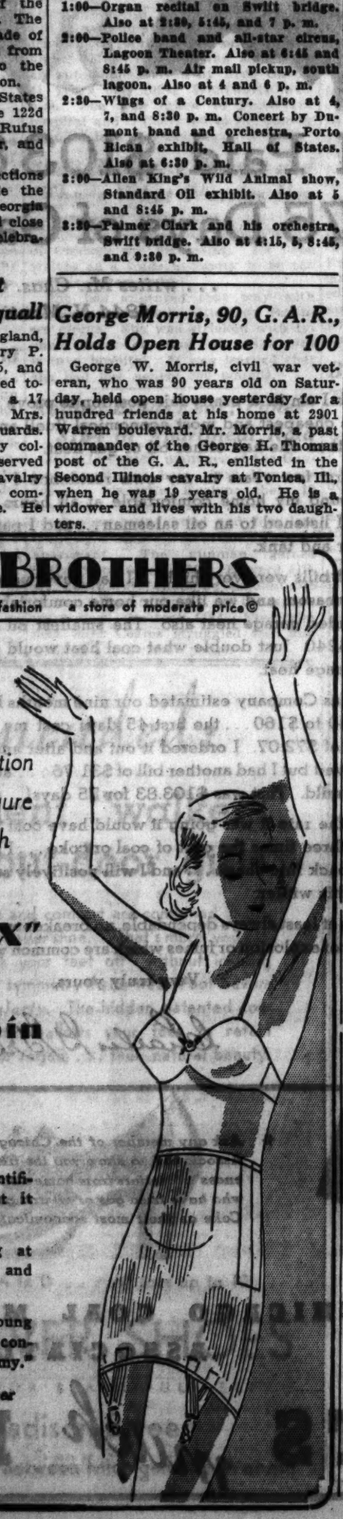

Have Freedom of Action As Well As Perfect Figure Control with the Roth Creation
"SMARTFLEX" a Lithe Lastex Stepin
$6.50
● Only 16 inches of scientifically designed girdle, but it does worlds of good.
● With sufficient opening at the side to simplify its "on and off."
● A favorite with the young set who want a smooth contour, and a flattened "tummy."
14 inch model for shorter figure, $5.95.
Corset Salon—Third Floor.

BLUM'S-VOGUE
630 So. Michigan
and at 920 N. Michigan also Evanston, Lake Forest

"Flatterer" this urbane DINNER DRESS
$25
Dull only in its crepe fabric, this dress sparkles with fashion brilliance. Glittering metallic trim in belt and sleeves. Black and colors. Sizes 12 to 20.
MAIN FLOOR

QUALITY, VALUE—ABOVE ALL, YOUR SATISFACTION
Because we're sacrificing net profits we can now offer you
Value brings volume—volume means more employment—that helps National Recovery
$40 $45 $50 SUITS, TOPCOATS AND OVERCOATS AT
$29.50
Quality by Wall St., Trimount, GGG, Gilman, Eagle—also 2-trouser suits
They're unquestionably the values of the hour
New colors, new models, new weaves—every new style
Men's suits, 2nd fl. . . young men's 4th
topcoats and overcoats, 6th fl.
MAURICE L. ROTHSCHILD
MINNEAPOLIS State at Jackson CHICAGO ST. PAUL

FAMED AYER ART TREASURES GO ON BLOCK THIS WEEK

Chicago Capitalist's Estate Bankrupt.

A collection of antiques, curios and historical relics valued at $150,000 will go on the block next Saturday at an auction of the household effects belonging to the estate of Mrs. Emma H. Ayer, widow of Edward Ayer, capitalist and art collector.

During his lifetime Mr. Ayer donated valuable collections to the Field museum, of which he was the first president; to the Newberry library, the Chicago Art institute and the Chicago Historical society, but in his two homes—the Oaks at Lake Geneva and 2 Banks court, Chicago — he had amassed other works of art. It is these which will go on sale next week.

Estate in Bankruptcy.

Although Mr. Ayer's estate was valued at $600,000 at the time of his death in 1927, the estate of Mrs. Ayer, who died in December, 1932, is now bankrupt. The four story stone Ayer residence at the northeast corner of North State and Banks streets was sold in 1933 for $60,000 and "The Oaks" is up for sale. All furnishings left in the two homes will be auctioned in addition to many works of art which formerly were on display in the Art institute.

Collectors are said to be interested in the collection of firearms and other implements of war dating from the tenth century which is listed for sale.

7-Foot German Swords.

Among the treasures are two fifteenth century swords of state, seven feet long and of hammered iron, which were used by Imperial German guardsmen; a Japanese hand cannon or teepoo, with black lacquered wood stock and gold decorations; a tenth century halbard, inlaid with onyx; a scimitar with inlays of turquoise and coral; a German wheelock of the 16th century, a Saracen helmet, a Persian lether shield, and an old Moorish musket.

Other items, loaned by Mr. Ayer to the Art institute and retrieved by the administrators for this bankruptcy sale, are an immense Chippendale sideboard, mahogany with shell top and elaborate carving; a miniature oil painting, "Head of St. Francis," by Guido Reni, with an original etching, "The River of Reno" on its back, which has hung in the institute since 1894; "Portrait of a Lady in Black" by Hans Holbein and ten illuminated missal pages, the work of monks of the middle ages.

Included in the "household effects" are 4,000 pieces of glassware, 3,000 books, rugs, tapestries, brocades, furniture and 460 separate lots of silver, much of which consists of museum pieces. Among the latter is a German ladle, 14th century and a Romanesque jardiniere, its sides covered with religious figures, 12th century.

Among the more personal pieces is one of interest to numerous Chicagoans. A small wooden chest containing a dessert service of silver gilt inlaid with tortoise shell [made by Crichton of London]; it bears this inscription on its cover:

"For Mr. and Mrs. Edward E. Ayer on their golden wedding day, Sept. 6, 1915, from their friends. Mr. and Mrs. John J. Mitchell, Mr. and Mrs. Edward F. Swift, Mr. and Mrs. Frederick D. Countiss, Mr. and Mrs. Tracy C. Drake, Mr. and Mrs. Simeon B. Chapin."

FAMOUS PAINTING TO BE SOLD

"Portrait of a Lady in Black," by Hans Holbein, one of works of art from $150,000 collection of the late Mrs. Edward Everett Ayer which will go on auction block next Saturday. [TRIBUNE Photo.]

4,500 Census Takers Strike in Cuba; Demand More Pay

[Copyright: 1934: By the New York Times.]

HAVANA, Sept. 23.—The census takers appointed recently to register all voters in Cuba declared a strike last night, demanding higher wages. The government is now paying 7 cents per registration. There are 4,500 census takers. A census was started Thursday for the scheduled elections to the constituent assembly Dec. 3. Ninety-three census workers were arrested in Santiago yesterday on the charge of provoking a strike.

SMOKE ROUTS CAFE DINERS.

Fire which started in a grease chute in the kitchen of Lindy's restaurant, 114 North Dearborn street yesterday smoked out about 80 guests and did damage estimated at $200 before it was extinguished.

TNT AND ARSON CASES WILL GO TO TRIAL TODAY

Bucket Shop Testimony Is Due to Begin.

Three important criminal trials are scheduled to get under way in the Criminal courts this morning.

The case which is expected to take the longest to try, perhaps three or four months, will be that of the so-called TNT (Trucking and Transport exchange) racketeering conspiracy.

In this prosecution State's Attorney Courtney makes his second court attack on alleged business and labor racketeering in Chicago. His first such endeavor resulted in a jury acquittal on May 5 of Prof. Benjamin Squires, University of Chicago economist; Attorneys Aaron Sapiro and Morris L. Kaplan, and 14 other defendants. The 17 were charged with conspiracy to fix prices in the carbonated beverage, linen supply, cleaning and dyeing, and laundry industries by violence and terrorism. The trial lasted four months, costing the state $250,000 and the defendants an equal sum.

Fourteen to Face Court.

Benedict J. Short, a defense lawyer in the first trial, is chief of counsel for the TNT defendants. He predicted jury selection would require at least several days and perhaps several weeks. Judge William V. Brothers is to preside.

Only 14 of the 17 indicted in the case are to go to trial today, as several persons sought have not been captured and others have died, notably William J. [Three Fingered Jack] White, the gangster, who was murdered.

Among the accused are John M. Bransfield, a paving contractor; John Sheridan Sr., veteran labor leader; Marcus (Studdy) Looney, labor leader, many times arrested, and a group of other labor officials. The prosecution charges that through the TNT exchange the defendants racketeered in several industries, including trucking and paving.

First Arson Case Up.

A trial not expected to take more than ten days, but which Prosecutor Courtney considers of vital importance to the welfare of the community, is an arson case scheduled to start before Judge Harry B. Miller.

Judge Miller, however, is expected to be kept busy for several months trying more than two dozen indictments involving upwards of sixty defendants in arson conspiracies, one of them resulting in a murder. The first case to be tried is to be the one in which the state first obtained its information that a gigantic $1,000,000 arson trust existed in Chicago.

The defendants in this case are Nick Basuris, owner of the Metropolitan Press, 3811 North avenue; Abe Blank, a public insurance adjuster; Valentine Notari, "torch," who sets fires, and one of the leaders in the gang; Mrs. Elsie Pisani, one of the two women members of the gang; Jack Brown, a public adjuster, and Joseph De Cico, a go-between in the fire negotiations between Basuris and the gang.

Ready for Bucket Shop Witnesses.

Before a jury chosen last week in Judge Joseph La Buy's court, testimony is to start this morning on the $1,000,000 bucket shop charges against Leonard Rollnick, Ben Reuben, P. J. Greene, Barney Lavin, Ernest Wahl Simon, G. William Herbs, and Albert L. Sherman. They are accused of exchanging questionable stocks for sound securities in dealings in Illinois, Indiana, Wisconsin, and Ohio.

Associated Press Moves Offices After 15 Years

The Chicago office of the Associated Press was moved yesterday from the Ashland block, 155 North Clark street, to new and larger quarters in the Burnham building, 160 North La Salle street. The old offices were occupied for fifteen years. A corps of technicians effected the move without a break in the wire service, between 2:30 a. m. and 3 p. m., when the wires are shut down. There was no stop in the transportation wire service at 2:30 o'clock, and by 6 a. m. all circuits, including twenty-five separate wires, were in operation.

14 SAVED AFTER LEAP FROM BURNING BOAT INTO HUDSON RIVER

New York, Sept. 23.—(AP)—Fourteen persons were rescued tonight when they leaped into the Hudson river from the blazing cabin cruiser Dot about 200 feet off shore at 153d street. Among them were eight women and two children.

Joseph and Leo McCann and Leo Kaiser, observing the fire from the McCanns' boathouse, set out in rowboats and brought the fourteen safely ashore.

The cruiser, owned by William Grossman, sank shortly after the arrival of a fireboat. Grossman said there was a sudden explosion and the craft burst into flames. Passengers immediately leaped overboard. There was no time to seek life belts.

FIRE SHOTGUN THROUGH WINDOW.

Two men returned to a tavern at 5157 Archer avenue Friday night shortly after Floyd Goralski, the night watchman, had driven them away, and fired a shotgun through the front plate glass window.

TWO NAVY PLANES DASH WITH SERUM TO RELIEVE CHILD

PORT-AU-PRINCE, Haiti, Sept. 23.—(AP)—Two United States navy airplanes dropped their war games in the Caribbean sea today to make a 100 mile dash in an effort to save the life of a 13 year old girl.

The planes brought serum from the aircraft carrier Saratoga to Port-au-Prince for the daughter of Charles Fequire, a Haitian government engineer. The girl is suffering from pneumonia. The Saratoga, participating in maneuvers, lay in the Bay of Gonaives. A request for the serum was dispatched to it by the Haitian government radio station.

Lieut. R. W. Ruble commanded the planes, which took off immediately and completed the 100 mile flight in 40 minutes. Stanley Woodward, American charge d'affaires here, met the planes. He asked Lieut. Ruble to communicate to Admiral H. V. Butler, commander of the American aircraft battle forces at Gonaives, the appreciation of all Haitians and the family of the little girl.

A Rainbow Garden of 50 Giant Tulips

Postage Prepaid 600 Miles $2

Five each of these ten famous varieties separately bagged and labeled:

Giant Tulip Louis XIV, 15 in. Tall.
- Louis XIV, purple and gold, 36 in. tall.
- Bartigon, giant red.
- Bronze Queen, soft buff.
- Bleu Aimable, violet blue.
- Farncombe Sanders, scarlet.
- Mme. Krelage, early deep pink.
- Fanorama, copper red.
- Philippe de Commines, blue violet.
- Princess Elizabeth, largest soft pink.
- Inglescombe Yellow, "Yellow Darwin."

OUR famous Rainbow Collection is the greatest tulip value of the year. Fifty bulbs of imported Darwin, Breeder and Cottage tulips, especially selected for this offer by our Dutch growers, who supply the highest quality bulbs for our florist and private estate trade. Each variety is separately bagged and labeled and is one of the finest in its class, over 28 inches tall, producing flowers 3 inches or more across. They will make your garden next May the envy of your neighbors.

Beginner's Bulb Collection, $1

Spring flowering bulbs. All of first quality: 5 Scillas, 5 Crocuses, 5 Daffodils, 5 Grape Hyacinths, and 5 Mayflowering Tulips—25 bulbs in all—for $1.00 prepaid.

4 of World's Best Peonies, $2

One root each of Reine Hortense, light pink; Richard Carvel, red; Frances Willard, white; E. G. Hill, tyrian red, all top rank prize winners, for $2 prepaid.

Vaughan's Seed Store
10 W. Randolph St.
Open Until 10:30 P. M.

Enclosed is $..... for which send me items checked below:
- ☐ Rainbow Garden of Tulips, 50 bulbs for $2
- ☐ Beginner's Bulb Collection, 25 bulbs, $1
- ☐ Four Peonies for $2.

Name .....
Address .....

There's fashion news in the stitching and the leather combination of this Oxford!

Sleek, dark suede contrasts beautifully with clever trim of calf. For dress as well as semi-tailored wear this oxford is perfect. Black or brown. 12.50

First Floor—Wabash

CHAS. A. STEVENS & CO.

HOT, TENDER FEET?
INSTANT RELIEF!
Dr. Scholl's Foot Powder instantly relieves hot, tender, tired, sore, perspiring feet; eases tight shoes. Very soothing, healing. 35¢

Dr Scholl's FOOT POWDER

Effective September 30

A 19-hour after-theatre train to New York

features New York Central's faster, more convenient Fall service to the East

THE FOREST CITY

Lv. Chicago 11:40 P. M. Ar. New York 7:50 P. M.

AGAIN New York Central—the country's great leader in railroad transportation—pushes forward! Beginning the night of September 30th, you can spend the full evening in Chicago—and the next evening in New York! For New York Central's famous Chicago-Cleveland express, The "FOREST CITY"—will extend its run right through to the East. This is just *one* example of the service of New York Central... The Line that has speeded up the schedules of the popular Fifth Avenue Special, North Shore Limited and the Commodore Vanderbilt...The Line that fast traveling America identifies with every refinement and luxury of modern transportation... now offers its new autumn schedules . . . bringing later departure times, earlier arrival times and faster service on several of its most popular East-and-Westbound trains.

THE 20th CENTURY LIMITED

Lv. Chicago . . . . . 2:15 P. M. Ar. New York . . . . . 9:00 A. M.
Lv. New York . . . . . 4:15 P. M. Ar. Chicago . . . . . 9:00 A. M.

Arriving in both cities at the very start of the business day

Autumn schedules of other famous trains of the Great Steel Fleet

NEW YORK SPECIAL
Lv. Chicago . . . . . 8:30 A. M.
Ar. New York . . . . . 7:29 A. M.

THE COMMODORE VANDERBILT
Lv. Chicago . . . . . 3:10 P. M.
Ar. New York . . . . . 12:15 P. M.

FIFTH AVENUE SPECIAL
Lv. Chicago . . . . . 11:00 A. M.
Ar. New York . . . . . 8:10 A. M.

LAKE SHORE LIMITED
Lv. Chicago . . . . . 5:30 P. M.
Ar. New York . . . . . 3:30 P. M.

THE WOLVERINE (Michigan Central)
Lv. Chicago . . . . . 12:30 P. M.
Ar. New York . . . . . 9:30 A. M.

NORTH SHORE LIMITED (Formerly Exposition Flyer) (Michigan Central)
Lv. Chicago . . . . . 10:00 P. M.
Ar. New York . . . . . 6:30 P. M.

Air-conditioned service on all principal through trains

NEW YORK CENTRAL

The Water Level Route . . . You Can Sleep For Reservations . . . Wabash 8700

Gas or Oil COST TWICE AS MUCH AS Coal or Coke

I HAVE NEVER USED OVER $120.00 OF COAL IN A SEASON

THIS *true experience* as revealed by a coal and coke user definitely proves that the claim "it costs you nothing to *try* gas heat" is not founded on fact. For it cost Mr. Greenberg $103.83 for 75 heating days, even in mild weather! And he went on paying until the gas burner was taken out!

Your dependable, economical furnace has been called out-of-date. *Nothing is out-of-date if it will save you half your heating bill in a single season!*

So many home owners have written to tell us about the proven economy of coal or coke as against other fuels that we publish their letters *exactly as written!* If you have been urged to "try" gas heat, stop and consider what many others have learned about the economy of comfortable, generous heat with solid fuel!

Order a bin full of coal or coke now from any member of this Association. You will be assured of careful grading, honest weight and uniform quality. Order now!

"I Paid $103.83 for 75 Days of Gas Heat"*

... writes Mr. Chas. G. Greenberg
4844 N. Monticello Avenue
Chicago, Ill.

● "I think I am in a pretty fair position to prove . . . coal is positively the cheapest and most economical (fuel) and will actually cost less than one-half either oil or gas heat.

"The first few years in my own residence I used coal and always found my home comfortable at all hours, day or night. One day I listened to an oil salesman . . . and I paid $700 for an oil burner and tank.

"The oil bills were very high . . . I had never used over $120 of coal in a season, and we like our home comfortable at all times. This included garage heat also. The smallest oil bill for a season was $240. Just double what coal heat would cost, and I cut off the garage heat.

"Our Gas Company estimated our nine months heating season . . . at $140 to $160 . . . the first 45 days cost me the unbelievable sum of $72.07. I ordered it out and after another month it was removed but I had another bill of $31.76 . . . and the weather was very mild. That was $103.83 for 75 days!

"... at the rate it was going it would have cost me over $300 which is three times the cost of coal or coke . . . I had my grates, etc., put back into shape . . . and I will positively save from $150 to $175 this winter.

"Coal is at least always dependable, no breakdowns, and safe with no danger of explosion or fumes which are common with oil or gas."

Very truly yours,

Charles G. Greenberg

* *Ask any member of the Chicago Coal Merchants Association to show you the file of "True Experiences" letters from home owners all over the city who have tried gas or oil and gone back to Coal or Coke as their most economical, dependable fuel!*

WOULD YOU LIKE TO CARRY MORE INSURANCE FOR THE FAMILY?

Let Coal Heat Savings Pay the Premiums!

With the money that coal or coke saves you each year you can take out extra insurance for the family . . . you can even buy more new clothes, take a trip, buy a new car. Coal heat will help you buy the things you want!

CHICAGO COAL MERCHANTS ASSOCIATION

COAL HEAT COSTS *much* LESS

Copyright, Chicago Coal Merchants Ass'n, 1934

WRATH FOUND RISING AT GAS TAX DIVERSION

Oil Official Cites Switch of $88,000,000.

BY HAL FOUST.

F. E. Packard, central division chairman of the American Petroleum Industries committee, declared yesterday that Illinois motorists are in a mood to rebel against continued diversions of gasoline tax revenue from the road funds while this money is needed for the improvement of trafic facilities. The petroleum committee was organized to present the views of the industry on legislative questions and other public matters.

Chicago's proposed superhighway system was mentioned as one of these essential enterprises.

Mr. Packard listed diversions or commitments in 1933 and 1934 of $88,035,000 from the Illinois levy. This sum is exclusive of the $45,000,000 borrowed by the state from the government, which might be charged to the federal motor fuel levy. It includes, however, the $30,000,000 relief bond issue on which a referendum is to be taken next month and the estimated $13,180,000 interest that will be required before that issue is retired. That issue is to be used chiefly to retire tax anticipation warants whose proceeds have been spent.

Questions Fairness of Practice.

"While the courts have upheld the legal right of the state to divert gasoline taxes to general purposes," the industry's representative said, "there is no doubt that the practice is regarded by motorists generally as unfair.

"If the entire proceeds of the gasoline tax are not needed for road construction and maintenance the tax is too high and should be reduced. As a matter of fact, there is probably no longer need of such large sums for roads in Illinois.

"Inexpensive surfacing of secondary and 'farm to market' roads is now the main need in rural districts. In the cities some work is still needed on through routes connecting with state and national highways.

Cites Projects in Chicago.

"In the metropolitan district of Chicago there is need of continuous grade separation to speed up the flow of trafic through the congested areas of the west and northwest sides, and through the territory from the southern end of the outer drive to the broad highways at the foot of Lake Michigan.

"If the funds collected from motorists cannot be applied to these projects the taxes extracted from them are without justification.

"The time is probably nearing when the motorists of Illinois will rise against being burdened with far more than their share of the tax load. They are likely eventually to force legislation which will make payment of the relief bonds a charge upon all taxpayers alike and readjust the gasoline tax to its proper use for road building and maintenance purposes only."

Horner Squaring for a Fight.

Candidates for office and others campaigning the state are capitalizing on this resentment of the motorists toward gasoline taxes and license fees while denied the trafic facilities they have sought, such as elevated highways for Chicago. They are urging a reduction in these special taxes.

The Horner administration is preparing for a fight to protect its road revenues before the general assembly meeting in January. The task of the administration is to convince the motorists and their representatives in the legislature that with the revenues undisturbed the state will compensate car drivers for their taxes with the construction of facilities enhancing the pleasure and utility of automobile operation.

Mexico Demands Envoys Resign Prior to Sept. 30

[Copyright: 1934: By the New York Times.]

MEXICO CITY, Sept. 23.—Foreign Secretary Puig announced tonight that all Mexican ambassadors, ministers, and chargé d'affaires have been advised they must send in their resignations prior to Sept. 30. This action is made necessary because of a new law giving the incoming presidential administration a clear path. He said the ambassadors to Spain and Brazil are expected to deliver their resignations personally, as they already are en route to Mexico City.

FOUND HANGED IN HOME.

Alfred Jorgenson, 31 years old, 3739 North Tripp avenue, was found hanged in the basement of his home yesterday.

Chicago Tribune Free Auto Test

Take advantage of this service to Chicago Tribune readers. Get your car tested Free for safe driving. Drive your car to the Chicago Tribune Safety Lane, at 401-427 East Ontario Street, and get your brakes, lights, wheels, horn, mirror, steering and wiper tested free of charge. Lane open daily except Sunday, from 11 A. M. to 6 P. M. Saturdays 11 A. M. to 4 P. M.

Simply Present This Coupon

This coupon entitles holder to free Auto Test at Chicago Tribune Safety Lane, 401-427 East Ontario Street, between the hours of 11 A. M. and 6 P. M. daily—Saturday 11 A. M. to 4 P. M. Closed Sunday.

Name.....

Address.....

WOMAN VISITOR TO FAIR KILLED, 6 HURT IN CRASH

Auto and Truck Hit Near Orland Park.

Mrs. Sybil Lantz, 34 years old, of Le Roy, Ill., was killed and six others were injured, two seriously, in a collision yesterday of an automobile truck and a car carrying visitors to the World's Fair. The accident occurred at 159th street and Keane avenue, a mile south of Orland Park.

Norma Jean Lantz, 8 years old, daughter of the dead woman, incurred a fracture of the skull, and John Tischler, 46, Beaver Dam, Wis., fractures of the left leg and right elbow. All were taken to the Oak Forest infirmary.

The four less seriously hurt are Mrs. Lantz's husband, Warren; his sister, Mrs. Lucille Dryer; her husband, Fred, a farmer of Bloomington, Ill., all passengers in the car driven by Lantz, and Louis Kummer, of Beaver Dam, the truck driver with whom Tischler was riding. State highway police began an investigation of the accident.

Infirmary Resident Dies.

The deaths of Mrs. Lantz and of a man brought the Cook county 1934 toll to 872. The other victim:

Harry Plotkin, 65 years old, who lived at the Oak Forest Infirmary, fatally injured when struck at Jackson boulevard and Lawndale avenue by the automobile of Louis Lewis, 31 years old, 3857 Jackson boulevard. Lewis was held. He told Fillmore street police he did not see Plotkin.

Louis Rach, 45 years old, 1639 North Maplewood avenue; his wife, Nellie, 44, and his son Clarence, 19, were in the County hospital yesterday suffering from serious injuries incurred in a collision of the car Rach was driving with another Saturday night at Noble street and Milwaukee avenue.

Tony De Vito, 19 years old, 772 Dekoven street, driver of the other car, and his companion, Miss Rose Murda, 19 years old, 5202 South Moody avenue, were cut and bruised. De Vito was held by Racine avenue police.

Girl in Critical Condition.

Miss Mabel Wagner, 19 years old, 431 Sullivan street, was in a critical condition from a skull fracture in the County hospital yesterday as the result of a trafic accident on Lake Shore drive, near Banks street, on Saturday night. Miss Wagner was struck by an automobile driven by Fred Garbe, 41 years old, 10242 Wentworth avenue. She was taken to Passavant hospital and transferred to the County hospital later. Garbe was not held.

She's Reducing Weight and That's What Worries Her

Springfield, Mo., Sept. 23.—[Special.]—The worries of Ruth Pontico of Chicago are increasing, for she strives as a trade necessity to be the world's fattest lady.

She has appeared that way with the Barnum & Bailey-Ringling Brothers circus. She was stricken with typhoid fever on Aug. 15. She still is in a hospital. It was learned that she had lost nearly 200 pounds.

Robber Binds Four; Takes $164 in Apartment Raid

John L. Coates, manager of the Gaylord Apartment hote, 5820 Kenmore avenue; his wife, Evelyn; their 19 year old son, John, and a guest of the hotel were bound hand and foot last night by a robber who invaded Coates' apartment. The gunman gained entrance by forcing Mrs. Edward Hilser, the guest, whom he encountered in the lobby, to knock on the apartment door. He took $164. Five minutes later Coates struggled free and notified Summerdale police.

CHICAGO OBSERVES SAFETY SUNDAY AS PASTORS VOICE PLAN

Safety Sunday was observed throughout the city yesterday. The day was set aside by Mayor Kelly to urge the necessity of reducing the growing list of automobile fatalities. Pastors spoke from their pulpits and at Sunday school classes of the need of caution.

"Being cautious and considerate of our fellow man is an essential part of religion," the Rev. John Thompson, pastor of the Methodist Episcopal church, declared yesterday. "This movement to curb injuries and deaths from automobile accidents carried on by the public officials, business, and professional men should be supported by the general public."

The Chicago Safety council at its fall dinner to be held at the grand ballroom of the Stevens hotel tomorrow night will present honor plaques to Chicago business concerns which have set records in the prevention of accidents in their plants and in the operation of their vehicles on the streets.

The plaques will be presented in connection with contests sponsored by the council.

Harry L. Sain, special representative of the safety and hygiene division of the Ohio Industrial commission, will be the principal speaker at the dinner.

Among the guests of honor will be Chief Justice J. J. Sonsteby of the Municipal court, Judge Harold P. o'Connell of the Safety court, Ald. John A. Massen, Police Commissioner James P. Allman, and Charles M. Hayes of the Chicago Motor club.

PREDICT BRITISH PRINCE WILL SIT ON GREEK THRONE

Peter Lambros, editor of the Greek Star, published in Chicago, declared yesterday he had received information that the engagement of Prince George, son of the king and queen of England, to Princess Marina of Greece presents the possibility of a political revolution which will result in the establishment of a monarchy in Greece again.

Under the republic the royalists have been growing stronger and Greece is not satisfied with a democracy, according to Lambros. He said England is Greece's natural ally and that Greece is anxious to strengthen its diplomatic relations.

Because King Constantine and his family are blamed for Greece's reverses in the world war and will not be accepted again, the Greek diplomats apparently have selected Princess Marina as their "agent," residents of Athens insist. Her wedding to Prince George is believed to have considerable political significance because it will also be performed under the rites of the Greek Orthodox church as well as the Church of England. In this way Prince George, who is favored by the Greek royalists, will become an adopted son of Greece and the marriage may be followed by his enthronement with the princess, according to information received by Lambros.

Burglar Gets Policeman's Trousers; He Reports Theft

Policeman Charles Wetter of the Warren avenue station went to the Fillmore avenue police station yesterday morning and reported that a burglar had stolen his trousers. The thief, he said, had entered his house at 1401 South Kenneth avenue during the night on a ladder against a window.

NEWS BIG WORLD PEACE FACTOR, SAYS ACKERMAN

Suggests Prize for Best Aid to Accord.

New York, Sept. 23.—[Special.]—World-wide study of journalism, largely to determine whether unrestricted distribution of news is not one of the best guarantees of peace, was urged on President Nicholas Murray Butler, president of Columbia university, today in the annual report of Carl W. Ackerman, dean of the school of journalism.

CARL ACKERMAN.

Dean Ackerman proposed a clearing house for information about the press of the world within the school of journalism. He also suggested endowment for an annual prize for the press association, newspaper or correspondent making the greatest contribution to international understanding.

Calls Press Control Perilous.

Describing "control" of the press in countries such as Italy, Germany, and Russia as a danger to peace, Dean Ackerman declared:

"What is needed is a series of serious world-wide studies by educational institutions in France, England, and the United States, the chief democracies of the world, which should take the lead in making international news not only the sinews of public opinion, but the sinews of peace.

"Today 'diplomatic journalism' is far in advance of political diplomacy just as public opinion on foreign affairs in the leading democracies of the world is in advance of government action. While the trend of governmental policies at home and abroad has been toward nationalism, the trend of journalism has been international.

News Easily Leaps Frontiers.

"Today communist, Fascist, Nazi, and New Deal political philosophies and economic plans meet and compete in the international news offices. News of world interest and world importance leaps frontiers and speeds to the press of foreign lands, where dictators are powerless and governments are called to account.

"Public officials, by their acts and their experiments, have made the world a journalistic laboratory wherein public policies tested daily in the crucible of public opinion. Nevertheless, news in its relation to government and international affairs is a subject upon which there is little factual knowledge and even less public understanding."

Press associations and individual newspapers are too occupied with their duties and responsibilities to study this problem, and the study would therefore be undertaken by an agency of the type of the proposed clearing house, the report stated. The report urged special study of the problems of government and private propaganda, and declared:

"Neither liberty nor peace will be secure with international news partly free and partly controled, because those who can regiment the minds of millions of people in one or more nations can create fear, suspicion, jealousy, and animosities more powerful than reason, tradition, justice, or law."

DEATH OF TWO FARM GIRLS, ILLNESS OF SIX PERSONS SEEMS PLOT

Whelen Springs, Ark., Sept. 23.—(AP)—Sherif Tom Tolleson of Clarke county said tonight he was of the opinion the death of two farm girls and illness of six other persons might be the third of a series of terrorist depredations at the farm of I. W. Kibler near here.

Tolleson said that about three years ago a well on the Kibler farm was poisoned, but the fact was discovered before serious harm resulted. About a year ago he said a house on the farm was burned and fences were broken.

Two daughters of Mr. and Mrs. B. Burnett, living on the Kibler place, died Thursday apparently from drinking poisoned well water. Mr. and Mrs. Burnett were in an Arkadelphia hospital today, and their condition was regarded as critical. A third daughter, aged 9, and a neighbor and her two small children were ill.

Sherif Tolleson said Kibler was a widely known planter and apparently had no enemies. The investigation so far has failed to uncover any clew as to why the Burnetts might be marked for vengeance.

SUSPECT CAUGHT AS AUTO CRASHES IN WILD CHASE

After an exciting chase last night through west side streets, during which numerous shots were fired, Frank Mayleo, 21 years old, of 1135 Townsend street, was captured by police. The driver of the automobile in which Mayleo was riding escaped on foot.

The car was sighted near Western avenue and Augusta street by Sergt. Florian Smuczynski, and his squad. The officers noticed that the machine was equipped with green and red lights, similar to a squad car and gave chase. Near Sacramento and Chicago avenues the police opened fire. One shot finally punctured a tire of the fleeing car, and it crashed into a building at 3017 Ohio street. Mayleo was seized before he could escape. He named his companion as Frank Bruno. The license of the car had been issued to a Fred Anselmo, 903 Cambridge avenue, but investigation disclosed that there was no one of that name at that address. Mayleo was held for questioning.

AUTOMOBILE THEFTS.

Automobiles stolen, 30; recovered, 22; stripped, 3 [from police records for 24 hours ending at midnight Saturday].

BLAME SPONTANEOUS COMBUSTION.

Fire which authorities believe started by spontaneous combustion did about $50 damage yesterday to a two story frame building at 949 Chicago avenue in which Joseph Cabala and James Brown operate a tavern.

CHIC BRAIDS $4.50

PERMANENT END CURL $1.50

Lovely, soft natural ringlet ends. Includes shampoo.

GABRIELEEN REALISTIC $3.00

4 FOR $1

Shampoo—Rinse—Finger Wave—Arch

Eye Brow Lash Dye $1.00

No appointment necessary

Duncan Beauty Parlors Inc

25 W. Randolph, Ground Floor, DEArborn 7045 | 17 No. State St., 1222 Stevens Bldg., DEA. 9158-9732

OPEN EVENINGS

RESORTS AND TRAVEL

Ocean Travel

GRACE LINE NEW YORK CALIFORNIA Cruise Tour via Panama Canal and 8 foreign ports One way rail, one way GRACE "Santa." Home-town to hometown. See travel agent or GRACE LINE, 230 North Michigan Ave. STAte 2333

Recommended:

for ardent "walkers" and other out-door girls

Dash and comfort are combined in this Foot Saver shoe. What's more, you can "walk your feet off" without injuring their symmetry if you wear Foot Savers *regularly*. The hidden patented construction allows your feet to retain . . . or regain . . . their natural beauty.

The new higher cut distinguishes this classic oxford. In black or brown calf.

$10.50

All widths from AAAAA to D. All sizes up to 10.

FOOT SAVER SHOES

"SMART SHOES FOR BEAUTIFUL FEET"

7 East Madison Street

Foot Saver Shoe Shop Between Michigan and Wabash

ARE YOU A VICTIM OF "HIDDEN HUNGER"

Science urges you to Drink Milk to avoid "Hidden Hunger" caused from not eating the right foods. Everyone admires a firm youthful body, clear complexion, attractive teeth and hair and yet thousands are letting "hidden hunger" rob them of these youthful characteristics. Fresh pasteurized milk supplies vitamins, minerals and proteins that combat "hidden hunger." Start today to drink it in abundance.

*"Hidden Hunger" is mal-nourishment caused from a lack of certain nutritional elements in the dietary.

DRINK MILK AT EVERY MEAL

Recommended by the Milk Foundation, Inc., 205 W. Wacker Drive, Chicago

"I like a house that fits perfectly."

Leschin guarantees you'll love

Artcraft

$1.35

Leschin prefers this special number because it has everything . . . perfect fit . . . sheer beauty and strength.

Leschin 319 SOUTH MICHIGAN

Last Week of SEPTEMBER SALES for the HOME

OUR SALE OF BEDDING —ends in a blaze of glorified specials

ALL-SILK SATIN COMFORTER

You don't have to take this value for granted—you *know* what a saving there is if you've done any price comparing. It's a beauty: cut size 72x84, corded edge, wool-filled, hand-guided stitching. Rose-green, orchid-green, green-gold, rose-blue, cedar-eggshell.

$8.95 WOOL FILLED

Second Floor, North, State

$10 Strong contender for top honors

IMPORTED HOLLAND BLANKET

An unqualified best-seller, this blanket is one of the best bedding buys you'll find today. Superb quality, made up to our special order by Dutch weavers from silky, long-fibered wool that imparts extra warmth and lightness. Full 72x84 inches; jacquard weave.

Comes in Rose, Blue, Gold, Tan, Lavender, Green

Worthwhile specials too numerous to quote during the last week of our

SEPTEMBER SALE of SHEETS and CASES

Second Floor, North, State

and our SEPTEMBER SALE of PILLOWS

Scientific Sleep Equipment, Eighth Floor and Second Floor, North, State Also in Our Evanston and Oak Park Stores

Take time to take advantage of

SUBSTANTIAL DISCOUNTS

during the September Sale of

DINNERWARE STEMWARE

- All open stock patterns reduced
- Many complete breakfast, luncheon and dinner sets specially priced
- Discounts on all open stock lines
- Special prices on all bar glassware

Second Floor, North, Wabash—Also Evanston and Oak Park

LAST TELEVISION DEMONSTRATIONS TODAY

It's a thrilling sight and you mustn't miss it . . . life-size, life-like images are projected by television upon a screen twelve feet square.

Performances every hour on the hour from 11 a. m. till 4 p. m.

Television Theater, Fourth Floor.

MARSHALL FIELD & COMPANY

MARSHALL FIELD & COMPANY

AMERICE by Lanchere

FACIAL MASQUE

A rosy masque that gives a rosy complexion glow

Refresh tube $1
Stimulate
Re-vitalize jar $2

First Floor Also at Evanston and Oak Park

Courtenay's Startling New Bridge Book

"THE SYSTEM EXPERTS PLAY" $1

Whatever "system" you use, you will improve your game by learning the new "Tricks" which are simply set forth in Mr. F. Dudley Courtenay's new book, "The System Experts Play." It is creating a sensation because it reveals methods of valuing and playing hands known heretofore only by a few experts.

Hear Mr. Courtenay's Lecture Today at 3 o'Clock

As you enjoy a special afternoon tea for 50c, Mr. Courtenay, from Bridge Headquarters, New York, gives you valuable tips on bridge. From 3 to 4:30 today, Wednesday and Friday, Walnut Tea Room, Seventh Floor.

"Bridge Corner" Stationery Section, exclusive distributor in Chicago for playing cards, score pads, duplicate boards and all bridge accessories made by Bridge Headquarters, New York.

First Floor, North, Wabash

Banish Gray Hair undetectably WITH INECTO RAPID NOTOX

Colors hair inside where nature does

Identify Notox by the little brown bottle with the crinkly green cap. Resent a substitute. Obtainable in smart shops everywhere.

FREE interesting booklet

Write to INECTO, Dept. C5, 33 W. 46 St. N.Y.

Best ALL 'ROUND CANDY

LARGER PIECES SEPARATELY WRAPPED

Also CHOCOLATE FLAVORED & OLD FASHION BUTTER SCOTCH

5¢ DELIGHTFUL MINT FLAVOR NEVER PRODUCED BEFORE

CREOMULSION

Your own druggist is authorized to cheerfully refund your money on the spot if you are not relieved by Creomulsion.

COUGHS

Advertise in the Tribune

ACT TO RECOVER STATE CASH LOST ON CHARITY COAL

Relief Chiefs to Open Fight Tomorrow.

Action will be taken by the Illinois Emergency Relief commission tomorrow on claims totaling $67,310.35 against concerns which supplied coal purchased nearly two years ago, when wholesale substitutions of cheaper fuels were practiced by seven companies. The contracts were canceled in December, 1932, after the substitutions were exposed.

Originally the claims against the offending companies total $118,761.93. Why the claims have been reduced by $51,451 is a question expected to receive the attention of commission members.

Claim Summary Listed.

The summary of claims covers coal delivered from April 1, 1932, to Dec. 31, 1932, as follows:

	Tonnage of substitute coal.	Claim per ton.	Amount.
Wisconsin Lime and Cement company	40,636.16	$ .81	$33,077.28
Capitol Coal and Coke company	10,535.4	.87	9,165.80
M. F. Hughes Coal company	9,845.27	.87	8,565.38
Reiner Coal company	7,619.36	.86	6,552.65
F. Bieschke & Sons company	7,244.6	.86	6,302.80
Reading Coal company	2,610.26	1.05	2,740.77
Murray Coal company	444.46	.83	368.90
Murray Coal company	454.79	.87	395.67
Murray Coal company	134.39	1.05	141.10
			$67,310.35

These total claims compare with the original claims as follows:

Difference in price of nonspecification coals delivered	$100,329.67
Damages resulting from purchasing coal outside of state	11,308.34
Costs of audits, figured at 3 cents per ton	5,342.93
Costs of legal council	1,780.99
	$118,761.93

"The contractors involved have not been willing to accept this basis of settlement," states the foreword to the proposal written by Frank A. Deniston, director of purchases for the relief commission.

Phrasing "Unfortunate."

Asked for an explanation of this statement, which implies that the agreement of the offending companies is necessary for settlement, W. S. Reynolds, executive head of the commission, said that the phrasing was "unfortunate."

What was meant, Mr. Reynolds said, was that the companies objected to the former basis as being unfair to them. The earlier claims were computed on the difference in the contractor's cost of specification coal and his cost of the inferior fuel which was substituted. Mr. Deniston described the later method of evaluating the substitute coal in his statement.

"Prof. David R. Mitchell, assistant professor of mining and metallurgical engineering of the University of Illinois, has established for the commission a schedule of fact as for evaluating coal from the various producing areas from which the substitute fuel was obtained," he states.

Substitute Worth 86 Per Cent.

"In determining these factors, coal as specified in the contracts, which was southern Illinois coal, was used as the standard. The audit schedule of substitute coal has been examined and the average value of the coal . . . was found to be 86 per cent of the value of the specified coal."

Although the commission has added several protective clauses in specifications to guard against a repetition of such substitutions, its coal bill will be $800,000 higher than on the basis of last year's prices unless Washington NRA officials revise the dealers' margin fixed by the Chicago code authorities.

The increased handling charge now is being investigated. An estimated 1,500,000 tons of coal are to be distributed to relief "clients" in Cook county alone, with a like quantity handed out in the other counties.

FARMER FATALLY HURT.

Waukon, Ia., Sept. 23.—[Special.]—Fred Fellberg, 54, Waukon farmer, was fatally injured when a team he was driving on a hay tedder in a soybean field, became frightened and ran away.

OFFICIAL WEATHER FORECAST

Wisconsin—Cloudy Monday and Tuesday, with showers; colder Tuesday in west.
Indiana—Generally fair, slightly warmer in west portion Monday; Tuesday partly cloudy in extreme south, showers probable in central and north, cooler in northwest.
Ohio—Fair Monday and Tuesday; not much change in temperature.
Lower Michigan—Partly cloudy to cloudy, possibly showers in northwest portion, warmer in southwest Monday; Tuesday probably showers.
Upper Michigan—Showers Monday or Monday; warmer in south central and extreme change in temperature, except colder Tuesday in extreme west.
Missouri—Increasing cloudiness in east and south, probably showers in northwest, warmer in east and south Monday; Tuesday probably showers, cooler in west and extreme north.
Iowa—Showers Monday and probably Tuesday; warmer in south central and extreme east, cooler in extreme northwest Monday; Tuesday cooler.
Minnesota—Showers Monday and probably Tuesday; slightly warmer in extreme southeast, colder in extreme west Monday; Tuesday colder; possibly some snow in extreme northwest.
North Dakota—Rain or snow, colder in east and south portions Monday; Tuesday cloudy to partly cloudy, possibly rain or snow in southeast, not so cold in extreme west.
South Dakota—Showers in east, rain or snow in west, colder Monday; Tuesday mostly cloudy, with local rain or snow in east and south; colder in east, not so cold in extreme northwest.
Nebraska—Showers Monday and Tuesday; possibly some snow in west portion, colder in west and north Monday, and in east and south Tuesday.
Kansas—Unsettled Monday and Tuesday, with showers and local thunderstorms; colder Tuesday and in west and north central portions Monday or Monday night.

Place of observation. State of weather. Sept. 23, 1934, 8 p. m. Central time.	Direction of wind	Temp. 7 p. m.	Highest today	Lowest last night	24 hours Precipitation
East central states—					
Alpena, cloudy	E.	54	54	48	...
Cairo, clear	N.E.	66	70	58	...
Chicago, clear	E.	62	66	54	...
Cincinnati, clear	S.W.	74	82	56	...
Cleveland, clear	N.E.	68	74	64	...
Detroit, cloudy	E.	68	74	60	...
Escanaba, cloudy	S.E.	56	58	36	...
Evansville, clear	N.W.	68	74	56	...
Fort Wayne, clear	S.E.	68	74	58	...
Grand Rapids, clear	E.	62	68	56	...
Green Bay, cloudy	S.E.	58	62	48	...
Indianapolis, clear	S.W.	70	76	52	...
Madison, cloudy	S.E.	62	66	50	...
Marquette, cloudy	S.	56	60	36	...
Memphis, clear	...	76	82	64	...
Milwaukee, cloudy	S.E.	60	62	52	...
Nashville, clear	N.E.	78	80	60	...
Peoria, clear	S.E.	64	70	56	...
Sault Ste. Marie, cldy	N.	54	62	40	...
Springfield, Ill., clear	S.	64	70	56	...
La Crosse, rain	S.E.	60	68	44	.68
West-central states—					
Bismarck, cloudy	N.W.	46	56	48	.01
Charles City, rain	S.E.	62	62	48	.38
Concordia, cloudy	S.E.	82	86	62	...
Davenport, cloudy	S.E.	64	70	56	...
Des Moines, cloudy	S.E.	66	68	52	...
Devils Lake, rain	E.	54	54	48	.06
Dodge City, clear	S.	82	90	66	...
Dubuque, cloudy	S.	64	68	54	...
Duluth, cloudy	N.E.	54	62	44	.02
Huron, cloudy	W.	58	64	52	...
Kansas City, clear	S.E.	78	84	52	...
Keokuk, clear	S.	64	70	54	...
Moorhead, rain	S.	56	56	52	...
North Platte, cloudy	E.	72	72	56	...
Oklahoma City, clear	S.E.	82	86	68	...
Omaha, cloudy	S.	72	72	52	.06
Rapid City, cloudy	N.	42	48	42	...
Sioux City, cloudy	S.E.	66	66	52	.02
St. Louis, clear	S.E.	66	70	54	...
Minneapolis, rain	S.	60	64	50	.52
Springfield, Mo., clear	S.E.	70	72	52	...
Wichita, clear	S.E.	78	84	62	...
Williston, rain	N.	54	56	54	.14
Eastern states—					
Albany, cloudy	S.	72	82	66	.01
Atlanta, clear	E.	66	84	66	...
Boston, cloudy	N.E.	62	68	64	.54
Buffalo, cloudy	E.	74	74	62	...
New York, cloudy	E.	74	78	68	.18
Oswego, clear	N.E.	66	72	62	...
Philadelphia, cloudy	S.W.	76	80	70	.01
Pittsburgh, clear	E.	76	84	62	.01
Raleigh, clear	N.W.	74	84	62	...
Washington, clear	S.W.	74	80	66	...
Gulf states—					
Abilene, cloudy	S.	88	94	74	...
Amarillo, rain	S.E.	78	82	68	...
Brownsville, clear	S.E.	82	90	80	...
El Paso, clear	W.	80	92	70	...
Dallas, clear	E.	84	88	72	...
Galveston, clear	S.E.	82	86	M	M
Jacksonville, clear	N.E.	78	86	70	...
Miami, clear	N.E.	80	86	76	.01
Mobile, clear	S.	80	88	68	...
New Orleans, clear	N.E.	80	86	72	.32
San Antonio, cloudy	S.E.	86	92	76	...
Shreveport, clear	S.E.	82	90	70	...
Tampa, clear	E.	82	86	72	...
Vicksburg, clear	E.	82	88	64	.10
Mountain states—					
Boise, cloudy	S.E.	62	68	44	.01
Cheyenne, cloudy	E.	62	76	48	...
Denver, cloudy	S.	72	80	62	...
Havre, snow	N.	26	28	24	.16
Helena, snow	N.	22	28	20	.04
Lander, rain	N.E.	38	42	36	.02
Miles City, cloudy	N.W.	32	33	32	.30
Phoenix, cloudy	S.W.	76	88	74	.60
Pueblo, cloudy	W.	66	82	68	...
Salt Lake City, cloudy	N.W.	52	72	40	.01
Santa Fe, cloudy	S.E.	62	64	52	.64
Yellowstone Pk., snow	N.E.	20	24	22	.36
Pacific states—					
Fresno, cloudy	N.W.	64	72	56	...
Los Angeles, cloudy	S.E.	66	68	60	.10
Portland, Ore., cloudy	E.	50	50	46	.52
San Diego, cloudy	W.	68	70	64	.12
San Francisco, cloudy	S.W.	60	64	56	.12
Seattle, Wash., cloudy	N.W.	58	58	50	.06
Spokane, cloudy	N.E.	42	48	38	...
Walla Walla, rain	S.E.	40	46	42	.12
Canadian—					
Battleford, cloudy	N.E.	34	36	20	.04
Calgary, snow	N.E.	22	24	14	...
Edmonton, cloudy	N.E.	28	32	14	...
Medicine Hat, snow	N.E.	26	28	22	.22
Minnedosa, cloudy	N.	36	38	32	.68
Montreal, clear	N.E.	66	70	64	.10
Qu' Appelle, snow	N.E.	26	30	26	.36
The Pas, cloudy	E.	34	50	28	...
Toronto, cloudy	N.E.	66	70	60	...
White River, cloudy	S.E.	42	44	24	...
Winnipeg, rain	E.	50	54	44	.16

Is YOUR Hair Thinning?

Quit Worrying! Act!

That abnormal "falling" is nature's way of throwing off diseased and "dead" hairs.

TO AVOID BALDNESS
the cause of falling hair
MUST BE STOPPED

We have for eleven years served the Chicago public in the treatment of hair and scalp disorders. Nowhere else is so perfect a scientific treatment to be obtained.

First Full Thirty Minute Introductory Treatment, $1.00
Including oil shampoo. Do not wash hair before calling. Further treatments may be had at $2.50. We take entire care of your hair.

PLEASE BRING THIS WITH YOU

WELLINGTON
HAIR and SCALP INSTITUTE
• ESTABLISHED 11 YEARS •

159 N. STATE ST. SUITE 1407 CAPITOL BUILDING
Hours 10 A. M. to 6 P. M. (Mon., Wed. and Fri. Until 9 P. M.)

HERE'S
the best way
TO RENT AN APARTMENT
IF YOU ARE A LANDLORD
AND THE BEST WAY TO SELECT
ONE IF YOU
ARE A
TENANT

priced. Phone 0000-00

Apartments for Rent

4 and 5-room apartments with fine lake view, all with open fireplaces, automatic refrigeration and with Double Check modern gas ranges. In fine neighborhood and located conveniently to downtown transportation. Reasonably priced. Phone 0000-00.

Apartment Hotel—offers you real luxury in smartly furnished apartments. Double Check modern gas ranges —fine address—convenient location—at-

BEFORE you decide on that new apartment, be sure to look at the Gas Range. Is it a range that has been Tested and Approved by the Gas Appliance Society? Does it bear the Double Check seal? Has it these modern, up-to-date features which make cooking so easy, and make food taste so good: A big, roomy self-insulated oven; automatic oven heat control; self-lighting top burners; smokeless broiler, and all those other features that are making thousands of Chicago women happier wives and mothers as well as better cooks? Remember—only a gas range bearing the Double Check seal has *all* these features. So look for that seal on the range in the apartment you rent. When you find it you'll know that you are going to enjoy cooking in that apartment, and your family are going to enjoy their meals.

• • •

SPECIAL NOTE TO LANDLORDS: Investigate for yourself the advantages of installing Double Check Gas Ranges in your apartments. They will rent faster; tenants will be better satisfied; and you will find terms very reasonable.

NEW TYPE MODERN GAS RANGES — TESTED AND APPROVED by GAS APPLIANCE SOCIETY LAB. FOR GREATER EFFICIENCY, ECONOMY AND CONVENIENCE

Gas Ranges that bear this seal are guaranteed

A-S • ALCAZAR • DETROIT JEWEL
GARLAND • LAUREL • MAGIC CHEF
MOORE VANITY • ROPER • UNIVERSAL

For further information, or to secure the names of dealers, communicate with:

GAS APPLIANCE SOCIETY OF METROPOLITAN CHICAGO

Offices, 122 S. Michigan Ave., Room 1201, Phone: Harrison 6469 • *Laboratory*, 700 N. Sacramento Blvd.

Fair warning to apartment seekers!

INDICATIONS this fall are that it will be no easy matter to find a desirable apartment. Lack of construction for five years, obsolescence and other factors are fast turning what was once a surplus into a shortage. ●Unless you are entirely satisfied with your present apartment and intend to remain in it, start your search for a new one at once! No longer is it a simple matter of walking a block or two and finding a half-dozen equally desirable places in which to live. Apartment renting this year will be a real job and you will need real help. ●The best way to go about finding your new apartment is to read the Tribune want ad section regularly. In the Apartments-to-Rent columns you will find a comprehensive list of desirable apartments available in practically every neighborhood, and in every price range. Read these offers regularly. Check those which appeal to you and make up a list of them. Then investigate these at your convenience. If you use this method, you will find it a simple matter to locate a desirable apartment.

Chicago Tribune Want Ad Section

RUSSIA, JAPAN ARRANGE ACCORD TO SELL RAILWAY

Price Near $50,000,000; Ends Crisis.

TOKIO, Sept. 23.—(AP)—It was officially announced today that Foreign Minister Koki Hirota and Dr. Constantin Yurenev, Russian ambassador, have agreed upon price for transfer of soviet Russia's half share in the Chinese Eastern railway to Manchukuo.

Fundamental conditions of the transfer have also been agreed upon, it was announced, thereby solving an issue which for three years has carried the most dangerous threat of any single factor pointing toward a Russo-Japanese war.

The price was not officially disclosed, but it was learned on excellent authority that Manchukuo will pay 140,000,000 yen [$40,600,000] for the railway, plus discharge allowances for soviet employes estimated at 30,000,000 yen [$8,700,000] additional.

Halves the Difference.

This amount, approximating $50,000,000, halves the difference in the last offers of both sides prior to a deadlock in negotiations reached last month.

It was revealed that Hirota and Yurenev during the last 30 days, under cover of an apparent crisis in Russo-Japanese relations marked by bitter exchanges, protests charges, and recriminations, achieved a compromise in a series of secret meetings.

"Since the deadlock on Aug. 13," said a foreign office spokesman, "a series of unofficial conversations took place, during which we ascertained that an agreement between soviet Russia and Manchukuo was possible through mutal compromises. Therefore we summoned Manchukuo delegates to Tokio to complete the arrangements."

Parley Begins Tomorrow.

Two Manchukuan delegates have already left Hsinking, capital of the new empire, and are due at Tokio Sept. 25 to join a conference on details of the transfer which is expected to open shortly thereafter.

These delegates are Chuchi Ohashi, a Japanese who as vice minister of foreign affairs of the Manchukuo government actually runs the Hsinking foreign office, and Naoshi Hoshino, a high official of the Manchukuo ministry of finance.

Officials hoped to conclude quickly the long drawn out and tortuous negotiations over the railway which began in June of 1933.

Nothing was announced concerning the approximately 80 soviety employés of the railway now languishing in Manchukuo jails, arrested last August for allegedly conspiring against Manchukuan and Japanese officialdom. Well informed persons indicated they would probably be released within a short time and "deported" to Russia.

DICK TRACY—The Note on the Fly Paper

HEY! TRACY! QUICK! COME HERE!
WHAT'S UP, KID?
LOOK AT THAT— DO YOU SEE WHAT IT IS?
LOOKS LIKE A PIECE OF FLY-PAPER. WHAT'S ON IT?
THOSE PIECES OF PAPER STUCK TO IT ARE PARTS OF A TORN-UP LETTER THAT WAS THROWN OUT OF A WINDOW BY THAT WOMAN WHO'S BEEN FOLLOWING ME LATELY.
I WAS SHADOWING HER WHEN SHE WENT TO HER HOTEL. I WATCHED HER WINDOW FROM THE STREET AND SAW HER THROW OUT THOSE PIECES OF PAPER. MOST OF THEM FELL ON THE FLY-PAPER LAYING ON THE WINDOW SILL BELOW HER ROOM.
HM! NOW HOW SHOULD WE BEST GO ABOUT IT TO GET THOSE PIECES OF PAPER OFF THAT FLY-STICKEM?
9-24

MISSING GIRL'S FRIENDS DOUBT BODY IS HERS

Three friends of Miss Leona Galzaitis, former secretary of the Lithuanian consulate here, who disappeared on May 24, viewed yesterday the clothing taken from the headless body of a woman found last Thursday near the old Ravinia opera house in Highland Park. Lake county authorities are investigating the possibility that the body might be that of Miss Galzaitis.

The friends who viewed the body are F. P. Bradchulis, an attorney who lives at 3112 South Halsted street, and two women, who refused to give their names, but said they had been classmates of Miss Galzaitis at Valparaiso university in Valparaiso, Ind. Bradchulis asserted the shoes might have belonged to Miss Galzaitis, but that the other clothing appeared to be of a cheaper grade than she was accustomed to wear.

Bradchulis said that Miss Galzaitis had a brother living in Chicago, whose exact address he did not know. He said that her mother once lived at Collinsville, Ill.

Chautemps, Ex-Premier, Is Elected to French Senate

BLOIS, France, Sept. 23.—(AP)—Former Premier Camille Chautemps, storm center of the Stavisky scandal, was elected senator from the department of Loir-et-Cher today after a hot fight. Chautemps failed to get the necessary majority on the first ballot but succeeded on the second.

FALL FATAL TO WOMAN, 80.

Injured in a fall at her home Aug. 7, Mrs. Catherine Stewart, 84 years old, 309 North Latrobe avenue, died yesterday at home.

Day By Day Story of the Experimental Farm By Bob Becker

Life at the Pond.

Sept. 23, 1934.

If the wild ducks now enjoying the pond on THE TRIBUNE auxiliary farm should fly low over the poultry yard where the big Muscovy ducks live and see what has happened there, they would get a real surprise these days. Whereas the wild birds made their trip north in the spring, built nests, raised their broods and now have started their southward migration, with all young ducks able to take care of themselves, a persevering old Muscovy here on the farm has just upset the calendar by coming from her nest with a brood of 20 fuzzy ducklings. Here is September almost ready to give way to October, yet the Muscovies are hatching out eggs just as though it were spring.

Rawlings, who is in charge of the poultry on the auxiliary farm couldn't help laughing when he displayed this bunch of late-September Muscovies the other day. He is expecting a couple of other ducks to get on the scoreboard within a short time. They are incubating clutches of eggs and may come out with more late broods. That's one fine thing about the big Muscovies. They don't mind work. I noticed this summer that they started incubating eggs early in the spring and no sooner did a duck get one family started in life than she turned around and cheerfully took over another clutch of eggs.

After leaving the Muscovies yesterday morning I hiked down to the duck pond, which at this time of the year always is recording the comings and goings of migratory birds. The drouth has reduced the pond until now it is divided into two pools separated by a narrow stretch of dry land. In the larger pool, the mallards, swans and wild geese spend most of their time.

Just as soon as I came close enough to the water I could see a number of strange ducks edging away from the other birds. Their long necks identified them as pintails. Up they went as I approached. I counted nine in the flock, only two of them drakes.

Wild flowers seem to be trying hard to cover up the ugly, dried-mud shoreline which the drouth has caused.

Close to the water one can see the smartweed forming splashes of pink. Behind this flowering weed stands row after row of bright yellow sunflowers. As though this massing of color around the pond were not enough to hide the effects of the drouth, the pale purple and white asters grow tall and luxuriant. Some of these aster plants stand higher than four feet and bear dozens of blossoms. Where the asters stop the bright green foliage of young oaks and the brilliant sumac leaves begin as a border for this area of lowland.

The ducks, geese, and swans like occasionally to leave the larger pool and to walk over to the smaller one. When I walked between these divisions of the pond, I found myself unconsciously paddling along a well beaten path of the birds.

There is only one water bird on the pond which probably does not use this little highway. It is the big blue heron which for many days has been a steady "boarder" at the duck pond. I saw him yesterday walking around in the shallow water, tall and serious. He looked like a sentry for the other birds.

PHONE • STATE 2500

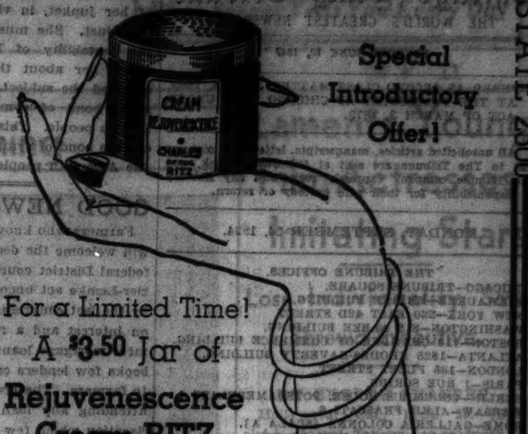

Special Introductory Offer!

For a Limited Time!

A $3.50 Jar of Rejuvenescence Cream RITZ $1.00

Rejuvenescence Cream RITZ is the latest discovery of America's foremost Beauty Scientist, Charles of the Ritz. It is an organic product... a true and scientific skin rejuvenator. So potent are the ingredients that a single treatment will give the skin a youthful bloom which will last from six to eight hours. Regular use will postpone indefinitely the aging of the skin.

A Great Store in a Great City

THE FAIR

STATE, ADAMS and DEARBORN STREETS

Main Store—Also Our Own Park.

Open Till 9 P. M.

The "Delta"

$8.50 Complete With Examination

There's real style and character in these Modern White Gold-filled Glasses. This low price includes finest toric lenses either for near or far vision, specially fitted to your eyes by our competent optometrists. Call for sight test—and try on the beautiful new styles—there is no charge or obligation.

SCHULTE

136 N. State 17 W. Madison 133 W. Madison 139 S. State 118 S. Dearb.

AUCTION AUCTION

THIS EVENING

7 P. M.—at 2725 PINE GROVE AVE.

1st Apartment

THE LUXURIOUS FURNISHINGS OF THIS 8 ROOM APARTMENT

All furniture is custom made and includes in part: Steinway baby grand piano, magnificent hand carved chairs, needlepoint love seats, Italian desks, inlaid occasional tables, 13 piece inlaid walnut dining room suite, 8 piece inlaid satinwood bedroom suite, pier cabinets, Venetian mirrors, oriental rugs, drapes, etc.

ALSO: Wedgwood and Spode china, crystal and Venetian glassware, 200 piece De Oriland pattern sterling flatware, etchings, Dresden ornaments, silver platters and dishes; an extra fine selection of books; exquisite imported linen and Italian cut work; dinner sets; bath mats; bed linens, etc.

Exhibition today from 2 to 5 P. M.

MICHAEL TAUBER & CO., Auctioneers

411-423 South Market Street

Webster 4500

A TRUE STORY

By A Mother

who brings up her four children very differently from grandma's way

Here's a story that covers three generations. Mrs. G. R. Strong, of Clermont, New York, sends us this letter.

"In olden days," she writes, "when my mother was a girl she was a delicate child. She tells me that at nine in the morning she was given a patent medicine for biliousness; at noon she took another for chronic constipation; and at three she took a blood builder. She has often told me people didn't know much about health when she was a girl.

"I often contrast my four fine, healthy youngsters with mother. We don't fill them up with medicines the way people used to in mother's day. Thanks to my doctor's directions we just use Nujol regularly. It has not upset their stomachs, and even when they had whooping cough they only had serum and Nujol.

"I could write a book about Nujol from my fourteen years of married life. My husband's father uses it, too, and at seventy-four he is well and takes long walks.

"The children are Bud, age thirteen; Royal, age ten; Elaine, age nine; and Joyce, age four. All of them, thank goodness, are bright, active, and alert. They are advanced in school, and up to standard in weight and height. They love outdoor sports—hiking, swimming, and so on. We think we're pretty lucky to have discovered such an easy way to keep in good shape.

"You can publish this if you want to—maybe it will help some other families to keep well!"

Nujol, "regular as clockwork" now comes in two forms, plain Nujol and Cream of Nujol, the latter flavored and often preferred by children. You can get it at any drug store.

What is your Nujol story? If you have been using Nujol for ten years or more, if you are bringing up your children on it, tell us. Address Stanco Incorporated, 2 Park Avenue, Department 23-U, New York City.

Copr. 1934, Stanco Inc.

Copyright, 1934, R. J. Reynolds Tobacco Company

WHEN YOU'RE TOO TIRED TO GO ON...

Get a LIFT with a Camel!

MISS GEORGIA ENGELHARD has scaled 90 major peaks, 38 in one season, including such giants of the Canadian Rockies as Mt. Victoria, which towers 11,365 feet...and was climbed by Miss Engelhard in record time! Slender, but a marvel of endurance and energy, Georgia Engelhard knows what it means to contend with loose rock and slippery ice...high above the timber line! To an interviewer who recently asked for her secret of maintaining vibrant energy, Miss Engelhard replied: "When people tell me of being tired out, or lacking 'pep,' I don't know of better advice to give than you'll find in the suggestion 'Get a lift with a Camel.'"

SALESMAN, E. W. Davis says: "I'm a salesman—and a steady smoker. I'll say this for Camel's costlier tobaccos—they taste better, and they never get on my nerves. And when I'm tired I enjoy especially the way smoking a Camel revives my energy!"

MOTOR-BOAT RACER, Mrs. Florence Burnham says: "For a long time I have been a Camel fan. Camels, being so much milder, never disturb my nerves so I smoke them all I want."

SIGHTSEER, Carl Johnson says: "Camels helped me at the World's Fair when I was 'all in.' I always smoke a Camel when I feel 'low' or out of 'pep' to bring back my energy."

YOU'LL ENJOY this thrilling response in your flow of energy!

In light of the recent scientific confirmation of the "energizing effect" in Camels, note what Miss Georgia Engelhard, champion woman mountain climber, says:

"Mountain climbing is great sport, but don't try it unless you have plenty of energy. Many times up there above the timber line, within a short climb of the goal, I have thought 'I can't go another step.' Then I call a halt and smoke a Camel. A Camel lifts me up in just a few minutes and gives me the energy to push on."

People in every walk of life have found that Camels increase their energy. Perhaps you have observed this among your own circle of friends. You'll *like* Camel's matchless blend of costlier tobaccos. Mild—but never flat or "sweetish"—never tiresome in taste. You'll feel like smoking more. And with Camels, you will find that steady smoking does not jangle the nerves.

ANY TOBACCO MAN WILL TELL YOU: "Camels are made from finer, More Expensive Tobaccos—Turkish and Domestic—than any other popular brand."

Camel's Costlier Tobaccos never get on your Nerves!

Chicago Daily Tribune
THE WORLD'S GREATEST NEWSPAPER

FOUNDED JUNE 10, 1847

ENTERED AS SECOND CLASS MATTER JUNE 3, 1903, AT THE POSTOFFICE AT CHICAGO, ILL., UNDER ACT OF MARCH 3, 1879.

All unsolicited articles, manuscripts, letters and pictures sent to The Tribune are sent at the owner's risk, and The Tribune company expressly repudiates any liability or responsibility for their safe custody or return.

MONDAY, SEPTEMBER 24, 1934.

THE TRIBUNE OFFICES.
CHICAGO—TRIBUNE SQUARE.
MILWAUKEE—EMPIRE BUILDING.
NEW YORK—220 EAST 42D STREET.
WASHINGTON—815 ALBEE BUILDING.
BOSTON—718 CHAMBER OF COMMERCE BUILDING.
ATLANTA—1825 RHODES-HAVERTY BUILDING.
LONDON—135 FLEET STREET.
PARIS—1 RUE SCRIBE.
BERLIN—COLUMBUS HOUSE, POTSDAMERPLATZ 1.
WARSAW—ALEJI FRASCATI 6.
ROME—GALLERIA COLONNA (SCALA A).
SHANGHAI—98 AVENUE EDWARD VII.
TOKIO—IMPERIAL HOTEL.
MEXICO CITY—HOTEL REGIS.
PANAMA CITY—HOTEL CENTRAL.
SPECIAL REPRESENTATION.
SAN FRANCISCO—820 KOHL BUILDING.

THE TRIBUNE'S PLATFORM FOR ILLINOIS

Repeal the Tyranny Law.

THE TRIBUNE'S PLATFORM FOR CHICAGO

1. *Cut taxes in half.*
2. *Pay the defaulted bonds.*
3. *Overcome crime.*
4. *Speed up railroad passenger service.*
5. *Make Chicago the first city in the world.*

"The Newspaper is an institution developed by modern civilization to present the news of the day, to foster commerce and industry, to inform and lead public opinion, and to furnish that check upon government which no constitution has ever been able to provide."—Chicago Tribune.

UPTON SINCLAIR, DEMOCRATIC LEADER.

Upton Sinclair is the Democratic party in California. The state platform recognizes it, and Senator McAdoo, one of the chief Rooseveltian lieutenants, accepts the socialistic doctrines of the candidate as sound Democratic policies. Although Mr. Tugwell has been sent to Italy in accord with the policy of getting the radicals off-stage, Sinclair is in the center of the scene, recognized as a true product of the present day Democratic party, its candidate for governor, and symbol of its intentions. He is not discredited by the California convention nor repudiated. The influential men of the party accept him as their standard bearer, and Sinclair says that his ideas will be the ideas prevailing in the party throughout the country. With Huey Long a true representative of the party in Louisiana and Bilbo in Mississippi, no one can gainsay Sinclair's prediction or his statement, with Mr. McAdoo's approval, that his ideas are in accord with the purposes of the New Deal everywhere.

It is to be observed that Mr. Farley, the soft voice of the party in the campaign, did not think it wise to say a word for the Democratic candidates in Minnesota or to oppose the radical Farmer-Labor candidate, Gov. Floyd Olson. The truth is that the old Democratic party has ceased to exist and its place has been taken by a party whose new doctrines come from Tugwell and Sinclair, which has no conflict with Norman Thomas and the Socialists, and which will be recognized by the American communists as the furthest advance their doctrines have made in American political action.

Sinclair started something in California which exposed the direction of what is still labeled as the Democratic party under its present leadership. When McAdoo submits the revelation is complete and the omens are no longer obscured.

Mr. Sinclair's program is one of government operation of industry and agriculture, with increased income taxation to put it through and a socialistic millennium as its objective. If he could succeed in making an omelet after he has broken his eggs the end of private ownership and enterprise would be in sight in California. The Democratic party accepts this policy and endorses the purpose. Sinclair endeavors to disguise himself and his ideas, but without any success. He entered upon his campaign for nomination as an irresponsible vendor of wild ideas and ended by starting something which neither he nor the responsible members of the party to which he offered himself could stop.

It isn't difficult to release the wild horses. The hard thing is to ride herd on them again. The wild horses are loose in California and the Democratic party accepts responsibility for them. California, with full endorsement, is now the Democratic model for the United States. Sinclair is one of its leaders. His program contains its principles. Sinclair, Long, and Bilbo are Democratic standard bearers and radicalism in every state is behind such Democratic leadership. The people of the country cannot complain that it has not been revealed to them in spite of the intent to reduce their apprehensions.

THE PARADOX OF MRS. OWEN.

Mrs. Ruth Bryan Owen, United States minister to Denmark, has arrived home from Greenland full of indignation that any one should have dared criticize her little journey on the coast guard cutter Champlain. She does not care that the round trip required to carry her from the Danish outposts to New York cost the government $8,140, nor does she repent the tragic consequences of the Champlain's absence from its post of duty when the Morro Castle burst into flames. Each dead passenger on the boat is not a martyr to the junket; she is its only martyr!

This indignation is paradoxical, but it is in character. Mrs. Owen's father, the Great Commoner, was not altogether comprehensible himself, particularly in his later years, when he used his eloquence impartially on salvation and Florida real estate. Then Mrs. Owen has always been something of a paradox. She is opposed to gambling, yet she maintains her home within gunshot of a Miami horse racing establishment. She claimed to be an ardent moralist, yet she represented a district in congress given over to bootlegging, drunkenness, and vice, and did nothing to reform it.

Mrs. Owen could not have known that the Morro Castle was going to burn and no one doubts that she meant no harm in asking for the use of the Champlain. She cannot be blamed too severely for having taken the cutter, but she should be blamed for trying to make it appear that criticism of her junket, in view of the Morro Castle fire, is unjust. She must have realized something of the instability of her position when reporters asked her about the sea trip, for she quickly changed the subject. She told them there was a great bond of sympathy between her and the Danish people. This is fortunate, because at present the bond of sympathy between Mrs. Owen and the American people is slight.

GOOD NEWS FOR FARMERS.

Farmers who know where their true interest lies will welcome the decision of Judge Chesnut in the federal District court in Baltimore finding the Frazier-Lemke act unconstitutional. That law, enacted by the last congress, permits a virtual moratorium on interest and a revaluation of the principal of farm mortgage loans. With such a statute on the books few lenders can be found to advance money to farmers. The law has added to the normal risk attending any loan an additional hazard of confiscation which few lenders will accept.

If the finding of Judge Chesnut is sustained, farm loans can become a prime security once more. Then a man who wants to buy a farm can hope to borrow the money he lacks. Then a farmer who wishes to improve his property can reasonably expect to obtain the credit he requires. Then it should be relatively easy for one of a number of hairs to a farm to borrow the money to buy the shares of the other heirs.

Some short-sighted farmers may think that they can always turn to the government for credit, as many of them are doing today. No one who has been reading the financial pages of the newspapers in recent weeks can place much reliance upon that source of loans. The government's farm mortgage bonds have been selling below par and the government bond market as a whole has displayed a sinking tendency. The growing debt of the federal government forecasts further difficulties in obtaining fresh credits to lend on farm security. The time is coming when farmers must rely upon the ordinary sources for their loans, and when that time comes the Frazier-Lemke act, if it is sustained, will virtually cut off all long term credit on farm security.

No one who hopes to realize a fair price for his property can regard such a situation with anything but alarm. If farms must be sold for cash, the number of buyers will be greatly lessened because not everybody who would like to buy a farm has the money to pay for it. The Frazier-Lemke act, if Judge Chesnut is reversed, will destroy farm values.

If this law is good for the farmers, the chinch-bug is a benefactor.

LITTLE AMERICAN HITLERS.

Printers conducting their business under the graphic arts code have been digesting the warning given them by S. F. Beatty, code authority executive, that complaints against the code carried to the newspapers will automatically turn their cases over to the United States government "for handling." In this connection Mr. Beatty invited the printers to study the penalty clauses of the code, the fines and imprisonment. The intimation was that if complaining printers got into the newspapers they might later get into jail in direct consequence of the publicity they sought.

If there are no publicly aired complaints this code, along with others, will seem to be working in accordance with the prospectus of recovery. The administrators have not been able to find a press gag although the chief code authorities, including Gen. Johnson and Mr. Roosevelt himself, long balked at accepting the free press reservation in the publication codes.

Intimidation of code signers is an indirect attempt at suppression, approaching the source of news and giving dissatisfied persons to understand that they jeopardize their business and themselves if they make their grievances known. It is against the nature of government control to accept criticism and publicity. Control means complete authority. Criticism means insubordination, an attempt to escape complete authority. In an all powerful state Hitler is not an abnormality. He is inevitable.

Editorial of the Day

STRIKERS' LAW.

[New York Times.]

For years there has been a great flow of passionate oratory in congress and out of it about the arrogance and lawlessness of capital. The country is now privileged to witness the moderation, the attachment to law and respect for the rights of others, manifested by the leaders of a great labor organization. Mr. Gorman, chairman of the special strike committee of the United Textile Workers of America, will not consent to arbitration should that be recommended by Mr. Roosevelt's mediation board, until "after we have closed all the mills." His respect for law is demonstrated by the flying squadrons engaged in shutting up mills and bulldozing operatives who want to work.

Mr. Gorman is "deeply concerned" about violence when it is resorted to by the state or the National Guard. To execute the law and try to prevent or control disorder is violence. To break the law is among the rights of labor. Lest the public should be deceived by appearances and its thinking confused, Mr. Gorman has been good enough to make this magnanimous offer:

> If the President will bring about agreement among the governors that our members shall be deputized to enforce law, there will be law enforcement. There will not be another single episode of violence, because we will see to it that those officials who have been guilty of killings are kept in bounds and under control.

The lawful officers of the law are to be superseded by representatives of breakers of the law. These are to enforce against them the higher law, the law that transcends the statute books, "law" made by strikers for strikers. How pleasant it would be for mere burglars and murderers if they could possess such a "right" or prerogative. In the way of megalomaniac folly it would be hard to go further than Mr. Gorman goes. His proposal would be comic if it were not made tragic by the spectacle of voluntary and forced unemployment, accompanied with riot and local civil wars. These are the contributions of Mr. Gorman and his associates to national recovery.

What do temperate labor leaders and organized labor in general think of these preposterous theories? Never yet have invitations to disorder failed to injure labor.

NOW, ALL TOGETHER—

"Janitor, you could cool our apartment nicely if you would run ice water through the radiators."

"Can't be done, madam."

"What did you have in them last winter?"—Christian Science Monitor.

THE FREQUENT METHOD.

A Negro mammy had a family of well behaved boys. One day her mistress asked:

"Sally, how do you raise your boys so well?"

"Ah'll tell you, missus," answered Sally. "Ah raise dem wid a barrel stave and Ah raise 'em frequently!"—Exchange.

A LINE O' TYPE OR TWO

How to the Line, let the quips fall where they may.

AND IT'S WORTH KNOWING.

But is it worth while
Going places?

People who ask you about
It yawn when you tell 'em,
And then they say: "Yes, one sees a lot
Of country, but, shucks! there isn't much kick
In that. It all looks alike,
Just fields and trees and barbed wire
Fences and more gas stations and trucks and
More small towns that look just like the other
Small towns you passed through
That morning."

And maybe they're
Right.

I glanced at the morning paper
Given me by the peroxide waitress at
The restaurant where I had the discouraged
Looking orange, the cold soft boiled eggs, and the
Burnt toast and coffee for
Breakfast.
And I looked over the front
Page and counted the murders
And the stickups and machine gun
Raids on business offices and all about
The beasts who tortured an old man to make
Him tell where he had hidden that
Fifteen dollars and
Seventy-five cents.
And I read about strikes and lockouts
And the fights between the guards at
The mills and the strikers and the
People thumped on the head
And the tear gas bombs and so on, and I read of
All the people who are on government relief
And the prospects of a long, hard winter
Ahead, and after that
I didn't much care whether I
Kept on driving along to where I was going or
Went back to where I
Came from.

But I finally landed somewhat
Gloomily by the side of
The sad sea waves,
And I sat on the sand and looked out
Over the sea and listened to the sobbing of
The waves on the beach.
And, remembering a few things, I knew
Why the waves were sobbing.
They were weeping because it's
Such a mean, dismal old world.
And then an angel appeared,
If angels are sometimes red headed
And are freckle faced and have an Irish
Smile and go barefoot and hold a pair
Of old pants up by one suspender.
The angel didn't exactly have wings or a
Golden harp, but instead he held out a bluefish
About half as big as he was.
The angel said
That his Uncle Bill had caught it just that
Morning and he had noticed the Illinois license
On our car when we drove past his
Cottage over there and Uncle
Bill allowed that people from
Away out west were all crazy
For sea food when they got to Nantucket
And so had sent over the bluefish for
Our lunch and if we didn't know how to cook
Bluefish, then, said the angel, his Aunt Kate
Would come over and cook it
For us.
Somehow the world seemed to be
A lot nicer place than
I had thought, and I listened
Some more and the waves weren't sobbing
As they broke on the yellow sand down
On the shore.
They were chuckling.

And come to think of it,
Lots of things like that kept
Happening.
The one that seemed most surprising was
The one of the fat bus driver.
It was most surprising because I have never
Liked bus drivers. They go zooming along
Not seeming to pay attention to
Anything else,
And their big buses look as big as a small
Town county courthouse, and when I see them
Coming I feel as though I ought to
Drive my car through a fence and
Get over into a plowed field to give the bus room
Enough to get past.

I tried to do a short cut on Highway 6
In Pennsylvania. The map showed
A grand road from Farmer's
Valley to Warren,
Which was back on Route 6.
I drove and drove and drove, but kept
Coming back to Custer City.
I have nothing against Custer City,
It's a very nice little town.
But after coming back to it a half dozen times
I began to get a little bored and somewhat
Disgusted with Custer City.
And while I was asking a boy fishing
From a bridge how to get away
From Custer City and over to Warren
A big bus came tooling along full of
Passengers, and the bus man stopped and
Poked his head out and said: "Go back
On this same road you're on and take the second
Road left and keep on it until you come to
Another road by a graveyard with a little
Schoolhouse close by and you turn left again
And keep goin' till you hit
Warren."
So we did as the bus man said and
Got to the graveyard and the schoolhouse,
But the roads seem to mix up and go all sorts
Of ways, and I turned off on what I thought
Was the right road, and then there was an awful
Tooting back of me and a lot of shouts and
Cries and I thought a cyclone or something
Was coming, and I pulled over to the side of the
Road to let it go past.
But it was the fat bus driver and his bus
And his passengers and they were all
Shouting to tell me I had
Taken the wrong road.
And the fat bus man stopped and got out
And came over and said he had
Told me to take the left road
And I had taken the road on the
Right, and he said to put out my
Hand and I did and he picked up a stick and
Slapped me over the knuckles and said, "Now
Listen to teacher and this time
Get it right," and he told me all over again and
Gave me a map and marked in lead pencil
Just which way I was to turn.
And he pointed to a road and he said, "Now,
That's your road and you get it and you
Keep it! You hear me!
And if I catch you off of it again
Papa spank."
And he waited with his big bus
Until I had turned around and got
On the right road, and then
He gave three happy toots
On the horn and his passengers gave three
Cheers and we traveled on
Straight into Warren and good
Old Route 6.

Which gets me back to where
I started, that in touring
Around in an auto you're bound
To discover that this is a
Pretty good old world
After all.

R. H. L.

How to Keep Well By Dr. Irving S. Cutter

To the limit of space questions pertaining to hygiene and prevention of disease will be answered in this column. Personal replies will be made to inquiries, under proper limitations, when return stamped envelope is inclosed. Dr. Cutter will not make diagnoses or prescribe for individual disease.

[Copyright: 1934: By The Chicago Tribune.]

WHY INFANTS SOMETIMES VOMIT.

THERE is a condition peculiar to infants in which the child fails to gain in weight normally and in which vomiting is a prominent symptom. The material vomited is food or mucus, or both, and occasionally contains traces of blood. This probably means that there is some obstruction at the outlet of the stomach, and experience has shown that it is frequently due to a spasm of the muscle fibers. The condition is called pylorospasm or pyloric stenosis, and calls for the most careful and critical watching and management.

The onset is usually between the second and the fourth week of life. One characteristic of the vomiting is that it takes place rather promptly after feeding and may even occur while the baby is at the breast. There is no lack of appetite on the part of the child, and there is little if any fever. Sometimes, because of the poor nutrition which quickly follows this persistent vomiting, waves of stomach contraction passing across the abdomen may be likened to a ball passing from left to right under the skin.

The diagnosis is not difficult. The vomiting, the loss of weight, and the haggard appearance of the child are sufficient to call for prompt medical intervention.

The treatment consists in using some anti-spasmodic drug, such as belladonna, accompanied by breast feeding, thick cereal feeding, or both. This should be tried only when the child shows sufficient reserve to warrant postponing operative procedure in order to try the feeding experiment. Efforts to correct the condition through special feeding are most successful when breast milk is a part of the program. Sometimes small amounts of food material will pass the stomach outlet but not sufficient to nourish the child adequately.

When a definite diagnosis of closure of the stomach outlet has been made, parents will usually be advised by the physician that a dietary regime will be attempted first, that the child will have to be carefully watched, and if he is not doing well an operation may be necessary. No one can prophesy which child will respond to the diet and which will require operation.

The physician will provide prompt replacement of the water lost by the tissues through the use of normal salt solution. If the diet treatment promises to be successful the first indication will usually be a decrease in the amount of vomited material and an increase in the amount of material voided by the bowel. The lack of water must be combated constantly either by continuing the injection of normal salt solution under the skin or by passing water into the lower bowel.

In attempting the treatment by diet there comes a critical time when, with no increase in excretion from the bowel and with continued vomiting, decision must be made in favor of operation.

The procedure devised by Rammstedt is simple and quick. It consists in spreading the muscle fibers of the stomach outlet. This must be carried out under gas anesthesia. There is little bleeding and the abdominal wound is quickly closed. The wound through the muscle fibers of the stomach is not stitched. As a result the child recovers quickly and water is usually given by mouth two or three hours after operation, and diluted breast milk three or four hours later. Within three or four days the child is able to nurse at the breast. The feedings, of course, must be small at first.

The operation has a low mortality and may be considered one of the life saving milestones in surgical progress.

A GOOD METHOD.

A. E. E. writes: Some years ago we had a very heavy incidence of athlete's foot, especially among the boys in our physical education classes. Two years ago we took positive steps to eliminate the condition. We built a large foot bath and placed it at the entrance to the shower room. Every boy taking a shower had to walk through this foot bath, which was filled with a solution made with water and chlorozene tablets. During the last year we have checked rigorously each month for the presence of ringworm. At most of these checkups only one or two cases have been evident. We have over 600 high school boys and about 100 junior college men taking physical education, so that I think our method has come as close as is humanly possible to eliminating this trouble.

REPLY.

A thoroughly satisfactory procedure.

TOO MANY CIGARETS.

Mrs. E. C. T. writes: My husband, aged 35, smokes two to three packages of cigarets a day and would like to control the habit. Do you have any formula that might help?

He is extremely nervous and irritable, has lost weight, and has constant cough, headaches, and deafness.

REPLY.

Gum chewing has been resorted to by some with good results. A nervous, underweight individual may be helped by increasing his weight through the use of more food, eating between meals, and longer hours of sleep. There is an old saying that is a good one, "Pad tired nerves with fat." We have leaflets on curing the tobacco and the cigaret habit. Send a stamped and addressed envelope for these.

DRY COUGH.

H. F. writes: What could be the cause of a dry cough, but with much clearing of the throat, in a girl of 15?

REPLY.

Laryngitis, bronchitis, and tuberculosis should be investigated. Sometimes a dry cough is due to improper functioning of the heart.

FRIEND OF THE PEOPLE

Letters to this department must be signed with names and addresses of writers.

TRUST FUND.

Chicago, Sept. 15.—[Legal Friend of the People.]—My husband's uncle and aunt [who lived in New York] some years ago arranged a trust fund, providing $100 per month for us. The uncle died three years ago and my husband died lately. We received this money regularly until he died. Since then I have been left without anything. I was led to believe that I would share in case of his death. The aunt is still alive. I would appreciate your advice. A. S.

Your rights depend upon the wording of the instrument creating the trust. We suggest that you ask the trustee to send you a copy of the instrument if you do not have a copy. TRIBUNE LAW DEPARTMENT.

GARNISHMENT.

Chicago, Sept. 15.—[Legal Friend of the People.]—1. Can wages be garnisheed without a court order? 2. I mean by this, whether any one has the right to go to your employer and demand that check be stopped and not given to you unless you agree to make some payment each week? 3. If wages are garnisheed does the employer receive an order to do so, or are there court proceedings on the matter? 4. Can wages be garnisheed if one makes less than $20 a week? 5. Is there such a statute that wages cannot be garnisheed if the salary earned is less than $20 a week and the party is the sole support of a family? 6. If one should file bankruptcy and continues working has the party any chance any time hereafter to garnishee his wages? E. C.

1. No. The proper procedure is first to secure judgment against the debtor and then follow it up with the demand notice and garnishment proceedings.

2. The service of a demand notice in advance of securing judgment against the debtor is improper, and if a lawyer is concerned he should be reported to the bar association, 160 North La Salle street.

3. See 1.

4. The exemption to the head of a family is $20 per week.

5. See 4.

6. Of course he can try, but the bankruptcy will be a defense.

TRIBUNE LAW DEPARTMENT.

FROM ACROSS THE SEA

BY JOHN STEELE.
[Chicago Tribune Press Service.]

LONDON.—Commercial aviation in the United Kingdom and the British empire last year, the subject of a report published by the air ministry, showed striking developments.

The Imperial Airways' increase of business is seen by comparison with the previous year:

	Passengers.	Tons freight.
1933	54,260	900
1932	45,150	770

On the subsidized regular European services the total mileage flown was 762,940, or 105,530 more than in 1932.

During the summer about 1,000 five or six course meals were served in the air on the London-continental services. On British internal services [in which Imperial Airways were not engaged] 22,017 passengers and 30,782 pounds of freight were carried last year. The air license position was:

Current on Dec. 31—	1931.	1932.	1933.
Pilots "A"	2,091	2,397	2,611
Pilots "B"	315	369	441
Navigators	88	86	106
Ground engineers	1,156	1,221	1,153
Aircraft certificates of airworthiness	951	1,015	1,049

At the end of the year there were forty public-use airdromes and 201 private-use airdromes. The increase in the number of privately owned airplanes is very gradual, and the report bears witness to the fact that there is far more rapid development in air lines and the passengers and goods carried on them. The number of privately owned aircraft on the register last year was only 408, or 6 more than in 1932 and 23 more than in 1931.

Of a total of 67 accidents in the year, 18 were of a serious nature, resulting in a total of 11 deaths. The causes, in the opinion of the inspector of accidents, were errors of judgment and faulty airmanship in 38 of these accidents. Engine failures contributed to one fatal and five minor crashes. As far as is known, there were no cases of structural failure during the period under review, but one accident was due to faulty maintenance.

The value of goods exported from and imported into Great Britain by air in 1933 was $10,570,515, or $245,230 less than in 1932. Bullion and specie carried increased from $125,194,005 to $235,192,835.

Efficiency, in terms of journeys completed, on Imperial Airways lines is impressive.

	1933, per cent.	1932, per cent.
European [excluding London-Egypt]	99.2	98.8
London-Egypt	100	100
Egypt-India-Singapore	99.9	100
Egypt-South Africa	100	100

Total membership of the eighteen flying clubs subsidized by the government was 4,931, an increase of 302.

Croydon airport's attraction as a show place is shown by the fact that last year 71,230 visitors were conducted over the port by official guides, an increase of 21.6 per cent.

WILD AND WOOLLY

[Glasgow Record.]

Another new deal wanted.

VOICE OF THE PEOPLE

Writers should confine themselves to 200 or 300 words. Give full names and addresses. No manuscripts can be returned. Address Voice of the People, The Tribune.

A DOCTOR LOOKS AT NEW DEAL.

Evanston, Ill., Sept. 20.—If my professional contact with business men is any criterion, the vast majority of responsible executives are decidedly against the principles of our new deal and its radical measures, codes, huge governmental expenditures, and other socialistic moves. On the other hand, educators and a fair proportion of the salaried class, who never need gamble their future financial security through business investment and similar individualistic moves, with its cold and practical responsibilities, are inclined to favor a change from the old order to a modern Utopia.

A physician sees human nature at its best and at its worst. It is as impossible radically to change human nature and that which governs it any more than the elements of nature itself can be changed. No task seems too great for these modern Don Quixotes of the brain trust. They would harness nature to a wheel with their power dams and control her plant growth by despoiling her produce. They would control each and every enterprise to such an extent that its inherent incentive is so destroyed as to render that enterprise drab and tedious to those responsible for its success.

Collectivized hysteria moves the vast unthinking mass who through a labor government are demanding more and more power from a public already despoiled of many of its constitutional rights. The whole scheme of federal control seems not such an illogical, harebrained child as we first supposed, but was planned and has resulted in a bloodless revolution that has so destroyed capitalism as already to have thrown our United States into a controled panic and a slough of further depression, still somewhat camouflaged by an inflation far more advanced than the public realizes.

It is resulting already, as Al Smith warned us over a year ago, in substituting "our American birthright for a mess-pot of communistic pottage."

EVANSTON PHYSICIAN.

WHO'S AFRAID?

Chicago, Sept. 18.—While the government is drafting codes for all classes of employers and employés, why not a code for the proverbial wolf at the door? Reducing the working hours of the wolf might help to bring about some of the peace and contentment promised. This would provide employment for more wolves and give the householder the pleasure of a little diversification and change of scenery by at least looking into the face of a different wolf occasionally. D. J. COURSEY.

AFTER THE FAIR.

Chicago, Sept. 18.—I would suggest that the present fair grounds be changed to the "Garden o' the Lakes" after the Fair is over. A charge for admission could be 35 cents for the upkeep of the place. Leave some of the buildings, the fountains, and various other beauty spots already there. People love to go somewhere and this would be an ideal place for Chicago's Garden o' the Lakes.

ALMA W.

QUESTION.

Chicago, Sept. 19.—When will the New Dealers celebrate Unconstitutional day? [Or are they staging it every day?]

L. J. K.

THE PERILS OF BEING A CARTOONIST.

Chicago, Sept. 20.—The cartoon on the front page of THE TRIBUNE for Sept. 20 shows, among other things, "the Gloomy Dean" prancing merrily down the steps of St. Paul's cathedral in London. This is an unfortunate anachronism. The fact of the matter is that Dean Inge has retired from the cathedral chapter. He preached his farewell sermon on Sept. 9 and has gone to the country to spend his remaining years. He is 74 years old, quite lame, and almost stone deaf. He has been succeeded by Dr. W. R. Matthews, formerly dean of Exeter cathedral, a low churchman, as Dean Inge was.

CHARLES HENRY MITCHELL.

Knox, Ind., Sept. 20.—Mr. McCutcheon, I'm surprised at you. How could Nelson wave both arms when he had but one? [MRS.] LILIAN DUNBY.

PENALIZED FOR PAYING TAXES.

Forest Park, Ill., Sept. 12.—As I understand it, all those who paid their taxes in full will not get the benefit of the 15 per cent reduction, and now that another 5 per cent is coming up they will not get the benefit of that either.

I have been out of work for two years and by working a day or two a week I was able to scrape up enough money to pay my tax bill. I paid in full because I was afraid that if I paid in two instalments I might not have the money to pay the second instalment.

I have not seen a show in two years. I have no clothes to wear. But I saved my nickels to pay taxes. They should give the benefit of the reduction to those who paid and not to those who did not pay. They discriminate against those citizens who paid, and helped the government along and in favor of those who did not pay and sent the city up against the wall. It is not fair.

BENEDET FAVET.

THE CONSEQUENCES.

Chicago, Sept. 21.—I am in the real estate loan business and have urged all of our clients to pay their taxes in full and am now being blamed for having done so. Unless something is done to reimburse these people for the amount they are entitled to or arrangements are made to allow this amount to be credited on their next tax payment each and every one of these parties will file a protest and pay nothing on their taxes. This will put the tax situation in a worse muddle than it has been heretofore.

PHILIP C. KESSLER.

HEEL WRECKERS.

Chicago, Sept. 18.—Will you kindly tell me why the elevated has those narrow wooden ridges with space between just exactly the correct size to fit the heel of your pump and tear off your heel or at least take the cap and trip you when you enter or leave the car? Within two years I have had many heels broken and on an average of once or twice a week a cap taken off. Can this be corrected? MARGE LALLY.

OMENS.

Chicago, Sept. 19.—Omens and omens! Mr. Roosevelt went to see his Harvard crew race, and lost. Mr. Roosevelt went to see his billionaire friend's yacht race, and lost. When he wasn't around, Rainbow won.

Omens and omens!. OMEN.

OUR SECRET AMBITION

YOU'RE INVITED T' SCOTLAND T' SHOOT A MOOR? WHAT TH' - WHAT WOULD YUH DO WITH A MOOR?!
PA, I DONT KNOW, BUT I THINK YOUR SKIRT SAGS A LITTLE IN TH' BACK
* P.S. I NEVER SAW ONE OF TH' DERN THINGS MYSELF -
GAAR WILLIAMS

Guide Children with Reason— Mrs. Bevans Points the Way

Chicago Daily Tribune.

THE WORLD'S GREATEST NEWSPAPER

What's New in Chicago Shops? Rhea Seeger Tells You Every Day

MONDAY, SEPTEMBER 24, 1934. ** 11

Onwentsia Golf Players to See Selves in Movie

Women to Attend Autumn Powwow Tomorrow.

BY JUDITH CASS.

MORE than one young Lake Forest matron is going to see herself in the movies for the first time tomorrow afternoon at the Onwentsia club. Celebrating their annual autumn powwow, the club's woman golfers are planning to devote the day to eighteen holes of golf climaxed by the premiere of a movie that shows most of them in action.

Interested in making the 1934 powwow an especially gala affair, the woman's golf committee, with Mrs. W. Paul McBride as chairman, has been at work most of the summer filming members at play, sometimes in good form and sometimes not such good form. Aside from the movies the day's program will be generally patterned after last year's powwow.

More than 75 are expected to enter in the morning competition. Then there will be luncheon at the clubhouse for the players and also those who have been spectators.

Prizes to Be Awarded in the Afternoon.

In the afternoon will come the announcement of the prize winners—Mrs. Charles Dennehy took the first award last year for the low gross score on 18 holes—some burlesque events, and the movies.

Best of all the funny events will be the monkey golf contest in which four players take turns hitting a ball. Because the time elapsed counts against the contestants as well as the strokes, the competition is little less than a mad scramble.

Mrs. Donald B. Douglas is Onwentsia's woman's champion this year so she is certain to be a strong contender in the morning's play. Last year the entrants in the morning contest included all ages from a grandmother, albeit a very young one, Mrs. Harris Brewer, to a subdeb, Jane Brooks.

Assisting Mrs. McBride on the woman's golf committee are Mrs. George F. McLaughlin, Mrs. Mason Phelps, and Mrs. Dexter Cummings.

George Harrison Ennis to Wed Omaha Girl.

The engagement of one of society's eligible young men is relayed this morning from Omaha, Neb., where Dr. and Mrs. B. J. Brinkema are making known the betrothal of their daughter, Bernice, to George Harrison Ennis, son of Mrs. William S. Ennis of 2600 Lake View avenue. The announcement is the culmination of a school romance, for it was at the University of Illinois that Miss Brinkema and Mr. Ennis met and there that their friendship developed.

Mr. Ennis, who cruised around the world this summer, has just returned for his junior year at the university. Miss Brinkema will not be there this winter, however, for she has chosen to stay at home instead and assemble a trousseau. The date of the wedding has not been set.

Mr. Ennis' sister, Margaret, is still out west having an especially interesting time in and around the Indian reservations of New Mexico. Right now she is with an archæological expedition that is supervised by Vassar college, where she was graduated. This week she will be leaving this, however, and motoring back north to the Tepee Lodge in Wyoming's Big Horn country, where she spent some of the early summer. It will be October before she is home again.

Another engagement this morning concerns a Chicago bachelor. Mrs. Herbert St. John Webb of Montclair, N. J., announces the betrothal of her daughter, Susanne, to Lawrence Perry Baldwin of Chicago, son of Mr. and Mrs. Charles E. Baldwin of Canaan, N. H. Miss Webb attended Rosemary hall, Miss Wright's school at Bryn Mawr, and Sarah Lawrence college. She is an active member of the Montclair Junior league. Mr. Baldwin, a graduate of the Westminster school and Harvard university, is in business in Chicago. The wedding is to take place in November.

Dorothy Schmidt Faces Busy Weeks.

Life is just one round of parties for Miss Dorothy Schmidt, the charming and distinguished daughter of Mrs. Frederick M. Schmidt, between now and Oct. 6. That afternoon at 4:30 o'clock in her mother's apartment at 222 East Delaware place she will become the bride of Otto Teegen of New York City, son of Mrs. Otto Teegen of Davenport, Ia.

Dr. Dudley Stark of St. Chrysostom's Episcopal church is to read the service before only the immediate families, but there is to be a reception afterwards for the many friends who will want to wish Mr. Teegen and his bride unbounded happiness. Little Jina Safford, the daughter of Dr. and Mrs. Frederick R. Schmidt and a niece of Miss Schmidt, is to be her only attendant. Atherton Loring Jr. of Boston is to be Mr. Teegen's best man.

Round of Parties to Start Saturday.

Mr. Loring with Mrs. Loring is arriving Oct. 4, so they will be here for at least a few of the many pre-nuptial events. The day before the wedding will mark the arrival of Mrs. Teegen from Davenport, also that of Mrs. Charles P. Lenaghan, a sister of Mr. Teegen, of Davenport.

The Alfred Wolfes will give a cocktail party for Miss Schmidt at home next Saturday. On Oct. 2, the day Mr. Teegen arrives from New York, there will be a shower "strictly in his honor" given by Mr. and Mrs. Maurice Patrick Geraghty. Those who have received invitations to this affair are now trying to decide with what they will shower a bridegroom.

After the Geraghty party, which is to be at the cocktail hour, Mr. and Mrs. Thomas L. Underwood will give a dinner party for Miss Schmidt and Mr. Teegen. The next afternoon the

[Continued on page 13, column 1.]

Fashion Show Aids

Mrs. W. Irving Osborne Jr. and her mother Mrs. A. Watson Armour. [TRIBUNE Photo.]

MRS. W. IRVING OSBORNE JR. and her mother, Mrs. A. Watson Armour, are not the only mother and daughter working on the committee in charge of St. Luke's fashion show, but they were the only ones present at the first fall meeting and luncheon held at the Fortnightly last Wednesday.

Mrs. Osborne [Elsa Armour] is in charge of obtaining the corps of young women who will sell cigarets at the benefit to be held the afternoon and evening of Oct. 23 at the Stevens hotel. Mrs. Armour is second vice president of the woman's board and chairman of exhibitors for the show.

Among other mother and daughter combinations who are serving on the committee are Mrs. J. Ogden Armour and Mrs. John J. Mitchell [Lolita Armour], Mrs. Walter B. Wolf and Mrs. Walter F. McLallen III. [Ghita Watson], Mrs. Chauncey B. Borland and Miss Hariet Borland, Mrs. William L. Hodgkins and Mrs. Press Hodgkins, and Mrs. Charles H. Morse and Mrs. William S. Covington [Elizabeth Morse].

Front Views and Profiles

By June Provines

RETURNING from a vacation in the back hills of Kentucky, where he says the cows all wear bells and the Bad Duncans swear out a feud on the Bad Holts; where the mountaineers live in one room cabins and have a fear of "hants"; where girls sometimes marry at thirteen and are old women at thirty; where the court of McCreary county disposes of a dozen murder trials in ten days; where the skyline is the wood-smoke blue of the Cumberland mountains, **Wayne Whittaker** brings the true story of **Preacher Charlie Gann.**

Gann is an old mountaineer who had never learned to read or write. One day **Bob Stearns,** owner of a coal company, met him on the street and asked what he was doing these days.

"I'm preachin'," answered Brother Gann.

"Preaching!" exclaimed Mr. Stearns. "Why, Charlie Gann, how can you preach when you can't read or write? You don't know whether the Bible is upside down, frontwards or backwards. How do you do it?"

Brother Gann shrugged, spat twenty feet, and replied: "It's easy. I just go thar to the church house, march up on the platform, slam the Good Book on the pulpit, open her up, and then I gives 'em hell from Geneesus to Revultions."

* *

LILLIAN, first born of four girls, is five, and pretty religious. The next door neighbors have a turning bar in the back yard where the children of the neighborhood gather daily to skin-the-cat and perform other hair-raising feats, according to **Bulletineer Karlov.** Recently Lillian's father made inquiry as to how she had been saving the day.

"O, on the Robbins' bar," Lillian replied. "And do you know, papa, every time I turn I say 'God save me.' And He does."

* *

A COUPLE from the west came up to the youth in the blue uniform in an official information bpoth at A Century of Progress to inquire about some of the points of interest.

"How about this plane-tarium?" inquired the husband. "Is there any charge for admission?"

"Twenty-five cents a person," the clerk answered.

"Aw, Henry, we don't want to spend 50 cents to see any old plant-arium," interposed his wife. "We've seen enough plants and flowers."

"It ain't a place with plants and flowers," her husband replied, looking disgusted. "It's a place where they have airplanes."

* *

BEACH sign in Lincoln park: "Beach Petrolled from 10 a. m. to 6 p. m." Perhaps the oil on troubled waters.

* *

WHAT glitters is sometimes gold, apparently, judging from the emotions of the young woman who wrote the following letter:

"I was standing on the Swift Bridge of Service watching the diving exhibition. The announcer took me for **Katharine Hepburn,** and asked me to say a few words. As all eyes were focused on me, the situation was quite thrilling, and now I know the feeling of being a celebrity.

"CAROLINE ROSENTHAL."

"Opera Circus" on 3 Revolving Stages Thrills New York

New York, Sept. 23.—(AP)—An extravaganza—the largest since the Hippodrome's mammoth spectacles—transformed the Center theater in Rockefeller Center last night from a movie house into a legitimate theater. The attraction was an operetta, "The Great Waltz," and its premiere was witnessed by 3,700, many of them stage, cinema, and political celebrities.

The opening of the Center as a legitimate house is the first major move, predicted three years ago, in the transfer of New York's theatrical district from Broadway to 6th avenue. Just one block away is the Music hall, the city's largest movie theater, which seats 5,500.

"The Great Waltz," produced by Max Gordon, was presented on three revolving stages with a chorus of 100, ballet of 40, a cast of 42 principals, orchestra of 53, and stage crew of 90. The show employs more than 500 persons.

Billed as a hit that played 607 performances during its run in London, "The Great Waltz" was a tuneful and eye-filling "opera circus," telling the story of the famous Viennese composers, the Johann Strausses, father and son. Many of the best known Strauss waltzes were incorporated in the score.

Guy Robertson and Marion Claire have the two leading rôles. And the producer imported Marie Burke, British actress, and Danilova, Russian ballet dancer, for other parts.

* *

County Club Federation Starts Its Season Today

The Cook County Federation of Women's Clubs will begin its 37th year with a meeting this morning at 10:30 o'clock in the Palmer house, third floor. Mrs. Burnett D. Warner is president and Mrs. John Van Wakeman is chairman of the day. Arnold R. Barr, Mrs. George A. MacCorkle, William J. Bogan, Miss Irene Kawin, and Miss Mary Herrick will be the speakers.

If You Like This Film You'll Like It Immensely

"Crime Without Passion" Story of Barrister.

"CRIME WITHOUT PASSION."
Produced by Paramount.
Directed by Ben Hecht and Charles MacArthur.
Story by Ben Hecht and Charles MacArthur.
Presented at the Garrick theater.
THE CAST.

Lee Gentry	Claude Rains
Carmen Brown	Margo
Katy Costello	Whitney Bourne
Eddie White	Stanley Ridges
Buster Malloy	Paula Trueman
O'Brien	Leslie Adams
Della	Greta Granstedt
Miss Keeley	Esther Dale
Lieut. Nortown	Charles Kennedy
Judge	Fuller Mellish

By Mae Tinée.

Good Morning!

If ever a picture left you with a bad taste in your mouth, it's "Crime Without Passion!"

An unusual photoplay, a brilliantly, eccentrically executed one, it is the psychological study of a "great mouthpiece," who, after years of saving unworthies from the chair, becomes caught in the toils of his own shrewd, conscious weaving.

Erroneously believing himself guilty of one murder—without witnesses—Lee Gentry commits another. This is done before a roomful of observers. It is the result of his discovery that two of those present know something that would shatter the perfect alibi he has built up.

Claude Rains, of Theater Guild fame and later distinguished as the "invisible man" in the movie of that name, interprets Gentry with cunning and "difference."

For once you contemplate a "mouthpiece" for whom you entertain no sneaking fondness. With one of the characters of the piece you yearn to "smack the smirk off his face." You hate him with a good, healthy hate as he breaks the heart of a brunette of whom he's tired, that he may enjoy undisturbed the embraces of a blonde he loves to madness.

When his trouble descends upon him you are callous toward the man personally. Your only reaction is curiosity to see how this physician is going to heal himself.

Mr. Rains is perfectly ruthless about destroying sympathy for himself. He was concerned only with portraying a skunk as a skunk.

I was impressed with Margo—the new "find." She plays the wronged brunette with vividness, warmth, and abandon. There's a rich commonness about her that suggests brown loam, sun warmed and ready for planting.

Other players are excellent. Note the brief appearance of Helen Hayes and the co-authors, Miss Hayes' husband, Charles MacArthur, and Ben Hecht. The last represent reporters.

Direction and photography, of the impressionistic school, are effective.

I can't picture "Crime Without Passion" as any great box office success—but those who like it will like it immensely.

See you tomorrow.

* *

Ford Pays 27-Word Tribute to McGuffey at Monument Rite

Washington, Pa., Sept. 23.—(AP)—The memory of William Holmes McGuffey, whose "readers" were studied years ago by a vanished generation of American schoolboys, was honored today by Henry Ford, the industrialist. Ford, accompanied by his wife, visited the hillside farm where McGuffey was born 134 years ago today and spoke at the dedication of a granite monument to the "father of American educators."

The automobile manufacturer, who has spent $100,000 or more recreating the birthplace with original logs and furniture in his Greenfield [Mich.] old American village, used twenty-seven words in one of his few public addresses.

"I am glad to join you today in giving honor to Dr. McGuffey. He was a great American. The McGuffey readers taught industry and morality to America," he said.

A fourteen ton monument of stone, set on the side of the McGuffey fireplace, was formally dedicated by Andrew H. Hepburn of Indianapolis, a great-grandson of Dr. McGuffey, and one of thirty-five descendants present.

* *

Forum of Club Presidents Holds First Meeting Today

The Forum of Club Presidents, comprising past and present heads of Catholic clubs affiliated with the Illinois Federation of Women's Clubs, will hold its first meeting of the season at 10:30 o'clock this morning at 31 East Congress street.

Silver and Blue for Evening

From a Chicago shop. Rippled, blistered silver, and blue metal cloth fashions one of the most beautiful of new evening gowns. Deeply flounced and slit, showing the high heeled scarlet slippers, it achieves a rich simplicity because of the bias cut and carefully fitted seams. [TRIBUNE Studio Photo.]

Stylists Work Wizardry with the New Lames

BY RHEA SEEGER.

What these textile wizards have done to lamé or metal cloth will make every one sit up and take a look. It used to be just a matter of metal cloth depending upon an almost unbelievable liquid sheen for beauty. Now it's all different. There are as many varying textures, patterns or designs as if the stuff were silk or trick weaves of satin. For instance, you can find a ripply, blistery effect in very thin lamé that looks exactly like blistered silk crêpe. Or you can find striped loveliness in jewel-like colors against either silver or gold.

The silver tissues or the same stuff in silver gilt are as soft as chiffon. Dresses, or rather evening creations, of this thin tissue are breath-takingly beautiful. Yellow gold, a lovely tarnished silver or gold, in dull or bright effects, woven with coal black threads or with dead white present another manner of getting back to the shining splendor of fashion.

The newest stuff you can find is the moiré metal cloth in gold, that features the opulently rich moiré whorls against a crinkled texture. It looks heavy and rich but is amazingly easy to cut and fashion as well as drape. Most of the best looking metal evening gowns are cut and seamed on the bias, like the suavely smooth satin successes. Most of them are flounced, and slit to show very decorative and gayly colored dancing slippers.

Such a picturesque and sparkling evening gown is illustrated in the fashion photograph. The metal cloth is thin, supple, cut on the bias, and shot with pale sapphire blue. A huge, diamond shaped rhinestone buckle fastens the belt at the normal waistline. Scarlet slippers with silver heels are worn with this scintillating new evening gown from a Chicago shop, showing equally fascinating formal splendor in other creations.

* *

Campion Mothers' Club.

The Campion Mothers' club will hold a business meeting and luncheon at 12:30 o'clock today in Mandel's oak room. The Rev. Peter Brooks, S. J., and the Rev. J. C. Friedl, S. J., will be the speakers.

Open Special Gifts Drive Tomorrow for Half of $3,000,000 Community Fund

Two hundred Chicagoans, representative of business, industrial, and professional life, will meet at the Chicago club tonight to open the special gifts drive which is held preliminary to the annual Community fund cahmpaign. The 1934 fund opens officially to the public on Oct. 1.

The special gifts division, it is expected, will raise about half of the $3,000,000 which the fund is seeking this year for the partial support of 126 recognized welfare agencies in Chicago. The fund aid represents the money needed beyond the income from endowments, annual gifts from regular supporters and occasional benefits among the individual agencies.

Most of those who will attend the dinner will serve on the committee.

Fred A. Preston, general chairman of the campaign, will preside and the speakers will be Edward L. Ryerson Jr., president of the fund; Samuel A. Goldsmith, executive director of the Jewish Charities, and Clarence B. Randall, chairman of the trades and industries division of the campaign.

The fund headquarters at 111 West Washington street announced the following well known business men who will act as captains of special gifts groups. They are Max Adler, Lester Armour, W. O. Batchelder, Dudley Cates, Kent S. Clow, Dexter Cummings, Fred A. Cuscaden, Albert D. Farwell, Irving S. Florsheim, Stephen Y. Hord, John J. Abbott, Joseph E. Magnus, John C. Mechem, Frederick L. McNally, Joseph E. Otis Jr., Holman D. Pettibone, P. S. Russell, Modie J. Spiegel Sr., and Lawrence Williams.

A statement of the 1933 campaign made public yesterday by the fund officials shows the total amount raised during the year to be $2,970,546. This money was contributed by the following sources:

2725 suberiptions from individuals	$ 702,422	23.65%
1813 subscriptions from firms and corporations	1,375,701	46.31%
1098 subscriptions from employé groups	859,337	28.93%
103 miscellaneous subscriptions	33,086	1.11%
Total	$2,970,546	100.00%

The subscriptions of the 1,098 employé groups included the gifts of approximately 300,000 employed men and women in Chicago.

Laments Young Film Actresses' Imitating Stars

Lose Individuality, Says Shrewd Executive.

BY GEORGE SHAFFER.

Hollywood, Cal., Sept. 23.—[Special.]—Darryl Zanuck, co-producer of Twentieth Century pictures and one of the shrewdest Hollywood executives, voices a lament that has been heard occasionally around Hollywood for a year.

Says Mr. Zanuck: "There is a main fault among younger feminine players. They are trying to ape the more successful ones—such as Garbo, Dietrich, Crawford, or Bennett. They are getting to have a screen face. The face is the same although the girls are different.

"In looking over portraits of girls suggested for rôles in stories, it is amazing how many of them look alike. One photograph could almost serve for the whole lot. The expression seems about the same, a vacuous look which expresses nothing so much as a desire to be a screen star."

It's the first time this complaint has been voiced from such a high source, but in reality it has been getting more and more difficult, as one meanders about Hollywood into one studio after another and into one favorite café after another to sort out the youthful young blondes. They all look alike.

One observes that nearly all the young blonde actresses have lost their individuality of appearance. Manifestations of this fact are:

1. They all wear an artificially glided and carefully waved marcelled hair.

2. They have denuded their eyebrows, replacing God's adornments with twin, curved pencil lines across the lower forehead.

3. All wear artificially darkened and beaded eye lashes, which the cameras "pick up" as a supposed asset in portraying some emotion.

4. And they all accentuate or change the natural curve of the lips with carmined smudges.

For illustration of the blondes who look alike, consider Marion Davies, Dorothy Mackaill, and Bette Davis. Or Constance Bennett, Carole Lombard, and Bette Davis. There are others, all of whom are being mistaken for one another: Ida Lupino, Toby Wing, Joan Marsh, Mary Carlisle, Alice White, Joan Blondell. But where it gets the most monotonous is where the dance directors find a couple of dozen replicas of each other every time they try to pick out girls for a musical film. It's got so the casting offices are so worried about the girls' facial sameness that it may be a liability instead of an asset in future for a girl to look just like somebody else.

J. P. McEvoy, writer, and Raymond Hatton, comedian, have been laid up with eye trouble. McEvoy contracted some infection.

Elinor Troy, 18 years old, who has self-confidence to match her good looks, came to Hollywood from Washington, D. C., last week, hunted up Leroy Prinz, the dance director at Paramount studio, and told him she was looking for a job in Hollywood choruses. Prinz paid no more than routine attention until she told him her ambition was to dance for Busby Berkeley, dance director at Warners studio and Prinz's outstanding professional rival.

At that Prinz got so interested that he wrote her a note of introduction to Berkeley and now Berkeley has picked her for a lead off showgirl rôle in "Gold Diggers of 1935." She's 5 feet 9 inches tall and a deep brunette, but Berkeley, who doesn't like his beauties so tall as that, explains that Miss Troy is so symmetrical that the height doesn't matter. There will be seventy grand pianos for one of the effects in Warners' "Gold Diggers of 1935." One show girl beauty will be assigned to each piano.

Frederic's

REPEAT
Chicago on Parade
Another Week
Outstanding Values
NEW HANDBAGS

All real leather. In black, or brown, or navy. Complete, including cigarette case. Also bags with double zipper.

$2.50

All the Compartments of $5 Bags

BAGS GIFTS
FASHION JEWELRY
MADISON at WABASH

Be the picture of Fall chic with a shining

PERMANENT WAVE under your revealing Fall hat!

You must dramatize your hair for the new hats. A lustrous permanent and a coiffure designed for you by one of Dermott's personally trained assistants will do the trick. You'll feel like a new woman!

POWDER BOX—SIXTH FLOOR.
Phone Ran. 1500 for appt.

CHAS. A. STEVENS & CO.

PROOF . . BILLY STONE STYLE IS *Priced Lower!* ★

This magnificent coat is one of a brilliant array, ordinarily $85. The collar and muff are Genuine Russian Caracul. Its Forstmann fabric is the identical quality used in $100 coats. Due to our New Policy, this coat and others equally as smart are now $68

We are LOWERING PRICES —not quality— thru volume sales. This coat at $68 is usually $85 elsewhere.

Billy Stone

63-65 E. MADISON ST.
*Logan Sq.—2730 Milwaukee
*North Side—643 Diversey
*West Side—4113 W. Madison
*Open Tues., Thurs., Sat. Eves.

BLAZING GUNS

By WILLIAM MacLEOD RAINE

SYNOPSIS.

Mary Landis inherited the Lazy B ranch from her uncle. It adjoins the Circle 3 T ranch, owned by Chet Radbourne, powerful boss in the county, and Mary's legal guardian. He has been stealing Mary's cattle and trying to force her to marry him. To escape his tyranny Mary marries Cole Sanborn, fearless young outlaw and suspected train robber, within an hour after meeting him. The marriage is one in name only, giving them both better advantage to fight against their common enemy. Cole drops in on Chet Radbourne. A fight ensues. Two of Chet's men, Jerry Haskell, his foreman, and Curt Jordan, are injured. Cole escapes. Chet sends Jordan to Jonesboro to lie in wait for Cole. Jordan captures Mary and sends her back to Circle 3 T. Cole, unaware of Mary's plight, rides into Jonesboro with Rusty Hunter, one of his trusted men. He gets Judge Fairlay to sign an order terminating Chet's guardianship over Mary. Cole kills Jordan in self-defense and is exonerated. Chet sends Slim Calhoun, a good looking young outlaw, to ride the ranch with Mary. Slim dislikes his employer and is on the point of quitting. After a run-in with Haskell and Chet, Slim leaves the Circle 3 T and Mary gives him a letter to Cole.

INSTALMENT XXV.

A MESSAGE.

Pete Daggett brought a prisoner into camp, a gun trained on him.

"C-claims he's got a m-message for you," stuttered Pete.

Cole looked at the black haired fellow in plain lether chaps and cognized him at once.

"A message from Chet Radbourne?" he asked.

"Not from Chet," Slim answered, and he handed Sanborn a letter.

Before looking at the letter Cole made another remark. "Last time we met you came a-shooting."

"And the time before that," Calhoun amended coolly. "Yore horse was on the jump and I didn't score a hit. Glad of it now."

"How did you find our camp?"

"A nester gave me a line on it. I loaded him with a story I knew already and he kinda let slip where it was."

"You're one of Chet's riders?"

"Was," corrected Slim.

"I get it." Cole's voice held an edge of sarcasm. "You've had a quarrel with him and so you'd like to bury the hatchet with me."

Slim smiled. "I'm handing you a big laugh, Sanborn. That's exactly the way it is."

"I must be a mind reader," Cole said evenly.

He read the letter, not without difficulty. In the darkness some of the words had run over the edge of the paper. Lines were crossed. His first impression was that it was a forgery, but the reference to the stage kiss

"Am I supposed to ask what you were curios about?" Cole queried.

convinced him of its genuineness. Nobody except Mary could know he had said this.

Cole flung a swift, abrupt question at Calhoun. "When did Jordan send Mrs. Sanborn back to the Circle 3 T?"

"Yesterday morning. He sent Gildea back with her. It must have been only an hour or two before you killed him."

"Is she safe at the ranch?"

"I'd say quite safe. Chet isn't fool enough to harm her."

"He'd better not," Cole said harshly.

After the first reading he turned back and went over the scrawled sheets a second time. No man could have called this a love letter. She had not even begun with the conventional "Dear Cole." But between the lines he read an emotion that set his blood racing. Every night she prayed they might not kill him. His brown face reflected no feeling, but a bell of joy pealed in his heart. He saw her kneeling beside the bed, slender and dainty, a remote mystery in a white nightgown, and the picture filled him with awe.

Cole looked into the black eyes of the Texan and liked what he saw there. He liked, too, the fellow's cool and easy manner, his assumption that no apologies were necessary for past alignments. But Chet was a tricky devil. He would have sense enough to choose an emissary who looked frank and honest. Perhaps they had pulled the wool over Mary's eyes.

"So you had a rumpus with Chet," Cole said. "How come?"

"I been on edge for quite some time," Slim replied. "More with Haskell than with the old man, though I never liked a hair of the old wolf's head. Yesterday Jerry beat the stuffing outa me. Whaled me till I couldn't stand."

"Yes?" Cole said, with a coolness that might have been incredulity.

"You might like to hear about that," Slim continued, reaching for the makings. "I got a leetle mite curious about something that was none of my business, and Haskell worked me over real thorough on account of it."

"Am I supposed to ask what you were curious about?" Cole queried.

"Up to you as to that," Slim said lightly. "You'll be interested before I'm through. Got a match?"

Slim lit the cigaret he had rolled and went on with his story. "I was camped near the mouth of Box Canyon the day before the K. & J. express robbery. Three fellows rode up the gulch. They didn't see me, but I saw them. One of the three was Jerry Haskell. I couldn't swear to the others account of the sun getting in my eyes." The ex-Circle 3 T man stopped to flash a grin. "Next time I saw Jerry was two days later. He was back on the job at the ranch. What kinda got my attention the day he rode up the canyon was that he was wearing curduroy pants, a blue polka dot bandanna, and a rattlesnake skin band round his hat. I hadn't seen him in that get up before, and I've never seen him in it since."

The black haired man had kept his promise to interest Cole. The latter looked at him steadily, without speaking, but he could not repress the eager excitement in his eyes.

"Me, I put two and two together, and it added just four." Slim explained casually. "Like I said, it was none of my business, and I let it ride until Chet picked me to ride with Mrs. Sanborn. She took a smile to me, and we became friendly. I don't claim to be anything but a hell-raisin' young rooster. Still and all, I know a lady when I meet up with one. If I could do Mrs. Sanborn a good turn I was ready to be Johnny-on-the-spot. Course I knew there was war between you and the Circle 3 T, and I began to wonder if Haskell was handing you the burnt end of the stick in the K. & J. robbery matter. So I visited his hogan when he was out on a looksee expedition. In a trunk I found the corduroy pants, the polka dot bandanna, and the rattlesnake band. I hadn't hardly more than closed the trunk when Jerry walked in on me. He was noways welcome. Before he got through socking me with his maulers I was plumb tired of him."

"That why you quit the Circle 3 T?" Cole asked.

"No, sir. My system can absorb a licking when it's coming to me without any hard feelings. I'll tell you why I quit. It just happened I was the guy who carried to Chet the news that you had rubbed out Jordan. It made him plenty sick. When he came out of that he made me a proposition. I was to bushwhack you and get the K. & J. reward money. Seeing I was sore at the skunk anyhow, I up and told him where to get off. He threatened me. I hit my saddle and lit out, with the old toad pumping lead at me. But I wasn't satisfied to leave without seeing Mrs. Sanborn, since I had figured I'd try to fix things up with you. I know the Circle 3 T layout, and it wasn't much risk to sneak back, tap on her window, and have a talk. That was when she wrote me the letter to give you."

"She says in this letter you've been kind to her."

Slim waved that aside lightly. "Nothing to that. I claim to be a white man, and when I went riding with her I acted like one. If I wanted credit for that I'd be proving I wasn't." He hesitated a moment before he carried on: "That old skunk is full of tricks. He hinted if I bumped you off it would be my turn with Mrs. Sanborn. My guess is I'd be dryguicked inside of a week."

The doubts of Cole had vanished. This Texan was not a spy from the camp of the enemy, unless his whole manner and appearance were lies. On the frontier character is etched upon the face and stamped into the bearing of a man. Slim was reckless and lawless, as Cole had always been himself, a rebel against the smug safety of conventions. He had followed joyously rough and crooked trails. But he would do to ride the river with when the stream was full and turbulent. More than once Sanborn's life had depended upon not making a mistake in his judgment of a man. He felt sure he was not making one now.

"Did you come here only to bring me this letter?" Cole asked. "Or is it your idea to throw in with us?"

"That last would be up to you, don't you reckon?"

The hard eyes of the two men met and held. There was as yet no friendliness between them, but each felt a curious sense of kinship with the other. Both had strayed to the edge of that borderland beyond which a decent man may not go, and both had now turned their backs forever on dishonor.

[Copyright: 1934: By William MacLeod Raine.]

[Continued tomorrow.]

GASOLINE ALLEY—STATIC VERSUS STATIC

NO, SKEEZIX, YOU DON'T HAVE TO GO TO THE MOVIES EVERY NIGHT. I'LL READ YOU SOMETHING JUST AS INTERESTING.
"GOOD!" CRIED AHAB. "AND WHAT DO WE DO NEXT, MEN!" "LOWER AWAY AND AFTER HIM." "AND WHAT TUNE IS IT YE PULL TO MEN!" "A DEAD WHALE OR A STOVE BOAT!"
?
GO TO SQUID CAR 67 LIGAMENT STREET NIGHT
KING

500,000 Catholics Here Pay Mundelein Anniversary Tribute

Catholic churches of the Chicago archdiocese were thronged yesterday as approximately half a million Catholics expressed their devotion to Cardinal Mundelein in a general communion in all parishes.

At the same time, in St. Peter's cathedral in Rome, Cardinal Mundelein was attending the second special service in the presence of Pope Pius honoring the cardinal's 25th anniversary as a bishop. The first service was held Friday.

The local services were the outgrowth of a message from Bishop Bernard J. Sheil, vicar general of the archdiocese, urging every church member to participate "in a holy bouquet of prayer and holy communion for Cardinal Mundelein." The archdiocese will have its formal celebration Nov. 10.

WINNIE WINKLE, THE BREADWINNER: There's Many a Slip

WINNIE DARLING, I NEED A NEW PETTICOAT SO BAD - I WONDER WOULD YOU BUY ME ONE WHEN YOU'RE DOWNTOWN?
SMACK!
YOU BET I WILL, MOTHAW DEAR!!
POOR MOTHAW IS STILL OLD-FASHIONED ENOUGH TO WEAR PETTICOATS, BUT I'LL FIND HER ONE, IF I HAVE TO SEARCH THE WHOLE CITY!!
PARDON ME, BUT CAN YOU TELL ME WHERE IN THIS STORE I CAN BUY A PETTICOAT??
PETTICOATS? H'M - LET ME SEE ...
PERIOD COSTUMES ARE ON THE THIRD FLOOR, MISS!!
SEPT.
BRANNER

MOTION PICTURES DOWNTOWN

BALABAN & KATZ WONDER THEATERS • NRA

CHICAGO
Op. 10:00 a.m. Pr. chg. 1d 6
ALL SHOWS DE LUXE
HURRY! HURRY! Only 4 days left!
MAE WEST "Belle of the 90's"
ROGER PRYOR JOHN MACK BROWN
That WEST figure that dazzles the world . .
HAVE YOU HEARD MAE'S LATEST!
"I knew a guy so low his mother should have thrown him away and saved the stork!"
SEE HER TODAY! SEE HER AGAIN!
Follow the crowds cheering Mae on to her lovin' best and wisest wise cracks!

ORIENTAL
Op. 10 a.m. "THE STAGE SHOW YOU CAN'T BEAT!"
MILLS BROS. (IN PERSON)
Heading Big Vodvil Review
Al Norman & Co. Lynn Burns
Molly Dodd, Violet West
Joyce Rheimer Andrinis
Ted Cook Alton Dancers
Screen—Rip Roaring Romance
The PERSONALITY KID
Pat O'Brien Glenda Farrell

GARRICK
Open 8:15 a. m. Pr. chge. 1 d 6:30 p. m.
Many women knew the agony of loving this man! Did they commit . . . .
CRIME WITHOUT PASSION
BEN HECHT
Chas. MacArthur's defiant drama
CLAUDE RAINES (The Invisible Man)
MARGO Exciting new beauty

UNITED ARTISTS
Opens 8:15 a. m. Last 2 days! Screen's best treat!
COUNT OF MONTE CRISTO with Robert DONAT Elissa LANDI
EXTRA! MICKEY MOUSE

ROOSEVELT
Open 8:15 a. m. Last times today! Warner's Smash Musical Hit!
Dames
Ruby Keeler Dick Powell Joan Blondell Guy Kibbee

New APOLLO RANDOLPH at CLARK
Open 8:45 a. m. Pr. chge. 1 d 6 p. m.
WILL ROGERS "JUDGE PRIEST"
Irvin S. Cobb's Lovable Romance

RKO PALACE RANDOLPH at LA SALLE
MIRIAM HOPKINS JOEL McCREA in RKO-Radio Hit "The RICHEST GIRL IN THE WORLD"
FAY WRAY REGINALD DENNY
LILLIAN SHADE & J. FRED COOTS
STUART & LASH with BARBARA O'NEAL
12 ARISTOCRATS CLYDE MAGER DEGUCHI JAPS MASTER MICHAEL
and RKO VAUDEVILLE
EXTRA SCREEN ATTRACTION ROSS-McLARNIN OFFICIAL RING FILM

Open 9:30 a. m. . . Come Early!
FIRST STAGE SHOW 11:30 A.M.
STATE-LAKE State at Lake
20¢ to 5 + 25¢ to 6:00 + 35¢ to 6:00
Lina Basquette
J. C. FLIPPEN & ROSS & AYRES
GENE SHELDON—5 EAGLES—Others
Screen: "EMBARRASSING MOMENTS"
TONIGHT 7:30: "OPPORTUNITY"

CASTLE STATE AT MADISON
THE SCREEN'S MOST SENSATIONAL SPECTACLE.
"End of the World"
Direct From Ten Smashing Weeks in New York.
25c UNTIL 1:00 P.M.

MOTION PICTURES DOWNTOWN

TOMORROW 8:45 A.M.
What Lovers!
While one man loves her ardently, intensely and unselfishly—she seeks refuge in her blind and impulsive love for another!
JOAN Crawford CLARK GABLE
together again in "CHAINED"
MGM's electrifying romance with
OTTO KRUGER • STUART ERWIN
Under starry skies . . . caught in the spell of a romantic Argentine moon . . . trapped in a tangle that only her gallant heart . . . unafraid . . . unashamed . . . can solve!
Chicago's Home of Big Pictures
ROOSEVELT
BALABAN & KATZ STATE NEAR WASHINGTON

NORTHWEST
HARDING Mat. Price, 1:30 to 6:30
On Stage BIG STAGE SHOW Bing Crosby, Miriam Hopkins "SHE LOVES ME NOT"
CONGRESS 2135 Milwaukee Ave. TERMINAL 3315 Lawrence Ave. BELPARK 3231 N. Clark Ave. GATEWAY 5216 Lawrence Ave. — Mat. Price 1:30-6:30 JAMES CAGNEY PAT O'BRIEN Gloria Stuart Frank McHugh "HERE COMES THE NAVY"
BILTMORE Division nr. Damen Mat. Price 1:30-6:30 Mystery Hit—"CHARLIE CHAN'S COURAGE"
CRYSTAL North nr. California Mat. Price 1:30-6:30 MYRNA LOY in "STAMBOUL QUEST"
PORTAGE 4050 MILWAUKEE G. Michael Leon Errol "Notorious Sophie Lang" GIANT ANNIVERSARY CELEBRATION FREE CARNIVAL AT LOEB'S
ALAMO 3630 W. Chicago Ave. Mat. Daily Thelma Todd Patsy Kelly Comedy JAMES CAGNEY—GLORIA STUART "HERE COMES THE NAVY"
ADMIRAL 3940 LAWRENCE RICHARD BARTHELMESS Mat. Price 1:30-6:30 "MODERN HERO" Positively No Children Allowed
NEW DRAKE 3548 MONTROSE R. Barthelmess Ann Dvorak "MIDNIGHT ALIBI"
REVUE 3036 Milwaukee Ave. 15c 6-6:30; After 20c Jack Holt Jean Arthur "THE DEFENSE RESTS"
LOGAN MILWAUKEE at SAWYER ROCHELLE HUDSON HAL LE ROY—"HAROLD TEEN"
RIO 15c 3540 Milwaukee 20c to 6:30. After MARION DAVIES—"OPERATOR 13"
MONT CLARE Grand Ave. at Harlem James Cagney—"HERE COMES THE NAVY"
IRVING Crawford & Irving—Opens 1:30 Lloyd Atwill—George Brent MYRNA LOY—"STAMBOUL QUEST"
CROWN Ashland & Division—Opens 10:00 RICHARD BARTHELMESS ANN DVORAK—"MIDNIGHT ALIBI"
EMBASSY FULLERTON & CRAWFORD Lloyd Atwill—George Brent MYRNA LOY—"STAMBOUL QUEST"
TIFFIN 4061 W. NORTH AVE. PAT O'BRIEN JAMES CAGNEY—"Here Comes the Navy"
MILFORD 3811 N. Crawford. 15c to 6:30 After—Last Day SHIRLEY TEMPLE—"Baby, Take a Bow"

EVANSTON
VALENCIA NHA—1040 Sherman Ave. Matinee Price 1:30 to 6:30 SHIRLEY TEMPLE—JAMES DUNN "BABY, TAKE A BOW"
VARSITY Open 1710 Sherman 1:00 NRA Member Nina Cruzer Miriam Hopkins "She Loves Me Not"

HIGHLAND PARK
ALCYON "STAMBOUL QUEST" MYRNA LOY—GEORGE BRENT

WEST
BALABAN & KATZ THEATERS • NRA
MARBRO CRAWFORD
Barg. Mat. 1:30-6:30. LA. Fest. 10:30
50 STARS ON THE STAGE 50
TEXAS GUINAN GANG
In "World's Fair Scandals"
—Screen—
Fredric March, Constance Bennett
"THE AFFAIRS OF CELLINI"
SENATE Madison & Kedzie. Op. 1:30 LESLIE HOWARD BETTE DAVIS "Of Human Bondage"
STATE 3614 W. Madison MANOR North & Central Central Pk. 3535 W. Roosevelt — At All 3 Theaters JAMES CAGNEY PAT O'BRIEN Gloria Stuart "HERE COMES THE NAVY"
WILSON 2418 W. Madison Open 12 Noon Richard Barthelmess—"MIDNIGHT ALIBI" Frankie Darro—"BURN 'EM UP BARNES" — Mickey Mouse & Bill Robinson
WEST END CICERO & WASHINGTON Donald Woods Warner Oland—"CHAS. CHAN'S COURAGE"
BROADWAY-Strand 641 W. Roosevelt Richard Barthelmess—"MIDNIGHT ALIBI" — Ann Dvorak
CRAWFORD Crawford-Madison. Op. 1:00 Richard Barthelmess Ann Dvorak—"MIDNIGHT ALIBI"
BYRD Cicero & Madison—Opens 1:30 GEORGE BRENT MYRNA LOY—"STAMBOUL QUEST"
AMERICAN Ashland & Madison Lionel Atwill-George Brent MYRNA LOY—"STAMBOUL QUEST"

AUSTIN
SYMPHONY 4937 W. Chicago Ave. Andy Clyde Comedy CHARLIE CHAN'S COURAGE"—W. Oland
PARK 5960 W. LAKE ST. Marion Davies—Gary Cooper "OPERATOR 13"
IRIS 5743 Chicago Ave.—Selected Shorts Lloyd Atwill, George Brent MYRNA LOY—"STAMBOUL QUEST"

OAK PARK
LAMAR Marion at Lake St. "L" Op. 1:30 James Cagney, Pat O'Brien Gloria Stuart—"HERE COMES THE NAVY"
SOUTHERN So. Oak Park at Harrison James Dunn, Claire Trevor SHIRLEY TEMPLE—"Baby, Take a Bow"
WORLD PLAYHOUSE 410 S. Mich. Continuous Noon-Midnite; 35c to 6:30 EXCLUSIVE SHOWING Louis Bromfield's Novel "LIFE OF VERGIE WINTERS" ANN HARDING 4 Nights Only
MONROE MONROE & DEARBORN 15c, 8:30 A.M. to 6:30 G. Michael P. Cavanaugh "Notorious Sophie Lang" ADDED FEATURE—BRUCE LAHR
CLARK CLARK & MADISON 15c, 7:45 A.M. to 6:30 P.M. MYSTERY THRILLER—WARNER OLAND "Charlie Chan's Courage" MIDNITE SHOW
WOODS RANDOLPH AT DEARBORN 25c, 7:45 A.M. to 6:30 "STAMBOUL QUEST" MYRNA LOY—GEORGE BRENT
ORPHEUM State Street at Monroe Doors Open 8:45 A. M. Jas. Cagney, Pat O'Brien, Gloria Stuart "HERE COMES THE NAVY"
PUNCH & JUDY Van Buren & 15c to 6:30 Mich. William Powell "THE KEY" EDNA BEST

MOTION PICTURES WILMETTE
WILMETTE "HAROLD TEEN" HAL LEROY—GUY KIBBEE

PARK RIDGE
PICKWICK Barg. Price 6 to 6:30 P.M. LIONEL ATWILL, GEO. BRENT, MYRNA LOY, "Stamboul Quest"

MOTION PICTURES BERWYN
BERWYN 6404 W. 22d. Mat. to 6:30 James Cagney, Pat O'Brien Gloria Stuart—"HERE COMES THE NAVY"

LA GRANGE
LA GRANGE Bargain Mat. to 6:30 James Cagney, Pat O'Brien Gloria Stuart—"HERE COMES THE NAVY"

NORTH
BALABAN & KATZ THEATERS • NRA
UPTOWN Bargain Matinee Price 1:30-6:30
FREDRIC MARCH CONSTANCE BENNETT "AFFAIRS OF CELLINI"
Extra! LAUREL & HARDY Riot
FREE PARKING GRANADA SHERIDAN at DEVON
BING CROSBY MIRIAM HOPKINS "SHE LOVES ME NOT"
Tomorrow! "THE DRAGON MURDER CASE"
OPEN 12 NOON RIVIERA BROADWAY at LAWRENCE
Warren William "Dragon Murder Case" as "Philo Vance"
NORTOWN Western nr. Devon James Cagney, "HERE COMES THE NAVY"
NORSHORE Howard-Clark — Mat. Price 1:30-6:30 James Cagney Pat O'Brien
CENTURY Clark-Diversey "HERE COMES THE NAVY" Extra! 'Popeye' Riot
PANTHEON Sheridan-Wil. Op. 1:30 ADULTS ONLY Leslie Howard Bette Davis "OF HUMAN BONDAGE"
BELMONT Lincoln-Ashland — Mat. Price 1:30-6:30 WARNER OLAND
COVENT 2653 N. Clark "Charley Chan's Cottage"
LAKE SIDE "BORN TO BE BAD" LORETTA YOUNG CARY GRANT
ADELPHI 7074 NO. CLARK Reg. Pk. 1030—Cont. 2 P.M. BEN BERNIE & HIS BAND "Shoot the Works"
HOWARD HOWARD at 7th Terrace Opens 1:30 MYRNA LOY—GEORGE BRENT "STAMBOUL QUEST"
LINCOLN Lincoln Ave. nr. Belmont Kitchenware Free to Men and Women Bic 6 Unit Show Tonite JACK HOLT—JEAN ARTHUR "THE DEFENSE RESTS"
ROSEWOOD 1823 Montrose 15c Edna May Oliver, Buster Crabbe, Marian Nixon Billie Burke—"WE'RE RICH AGAIN" Rev. Father Coughlin—3 Comedies—5 Units
PLAZA 308 W. NORTH AVE. MATINEE DAILY SHIRLEY TEMPLE "BABY, TAKE A BOW"
BRYN MAWR 1125 BRYN MAWR MAT. DAILY Shirley Temple, "Baby, Take a Bow" Free Photo of Shirley Temple to Each Person
RIDGE DEVON AT CLARK Mat. Daily. Doors open 1:30 SHIRLEY TEMPLE "BABY, TAKE A BOW"
GOLD COAST 15c Any Day Clark & Any Time North JANET GAYNOR—"CHANGE OF HEART"
LAKE SHORE 3175 Broadway Donald Woods—"FOG OVER FRISCO"
BUGG MAT. 15c, EVE. 20c Chinaware Free to Ladies SHIRLEY TEMPLE—"Baby, Take a Bow"
DE LUXE 1141 WILSON George Brent, Lionel Atwill MYRNA LOY—"STAMBOUL QUEST"
CINEMA SHIRLEY TEMPLE "BABY, TAKE A BOW"

NORTH
VIC Sheffield and Belmont. Mat. Daily Myrna Loy, Maureen O'Sullivan WILLIAM POWELL—"THE THIN MAN"
VOGUE Broadway & Grace Opens 1:30 Richard Barthelmess Ann Dvorak
DEVON 6228 Br'dway DAVIS 4614 Lincoln "MIDNIGHT ALIBI"
SHERIDAN Sheridan & Irving Pk. Gloria Stuart, Pat O'Brien James Cagney—"Here Comes the Navy"
KEYSTONE 2919 Sheridan. Op. 1:30 James Dunn, Claire Trevor SHIRLEY TEMPLE—"Baby, Take a Bow"
"400" 6746 Sheridan. Opens 1:30 Mills Bros., Gary Cooper MARION DAVIES—"OPERATOR 13"
BIOGRAPH 2433 Lincoln MYRNA LOY GEORGE BRENT
North CENTER Lincoln & Irving LIONEL ATWILL
BUCKINGHAM 2318 N. Clark "STAMBOUL QUEST"
ARGMORE Argyle and Kenmore BETTE DAVIS—"FOG OVER FRISCO" Lyle Talbot, H. Herbert
WINDSOR 1225 N. Clark. Open 1:30 P.M. "Popeye the Sailor" Cartoon Les. Howard-Bette Davis—"Of Human Bondage"

SOUTH
BALABAN & KATZ THEATERS • NRA
SOUTHTOWN Mat. 1:30-6:30—Eve. Parking SHIRLEY TEMPLE Gary Cooper—Carole Lombard "NOW AND FOREVER" Extra! LAUREL & HARDY Riot
TIVOLI Bargain Mat. 1:30 to 6:30 Fredric March Constance BENNETT "AFFAIRS OF CELLINI" Extra! LAUREL & HARDY Riot
TOWER 63rd-Blackstone. Open 1:30 Latest Popeye Cartoon James Cagney—"HERE COMES THE NAVY"
MARYLAND 63rd-Maryland. Open 1:30 Leslie Howard Bette Davis—"OF HUMAN BONDAGE"
KIMBARK 6240 KIMBARK Mat. Daily. 10c 1:30-6:30 SHIRLEY TEMPLE "BABY, TAKE A BOW"
COMMERCIAL 8150 Commercial. Op. 11:30 POPEYE, The Sailor Cartoon Dick Barthelmess, Ann Dvorak—"MIDNIGHT ALIBI"
DREXEL 858 E. 63RD "BABY, TAKE A BOW."—Shirley Temple
JACKSON PK. 5711 Stony Island—Doors Open 1:30-George Brent MYRNA LOY—"STAMBOUL QUEST"
HIGHWAY 63D & WESTERN—OPEN 1:30 MYRNA LOY GEORGE BRENT—"STAMBOUL QUEST"
COLONY 55TH & KEDZIE—OPEN 6 Dyna Leslie—Warner Oland "CHARLIE CHAN'S COURAGE"
RAMOVA 35TH & HALSTED Ladies' Chinaware Night James Cagney—"HERE COMES THE NAVY"
ROSELAND-STATE Michigan Ave. at 119th Place Warner Oland—"Charlie Chan's Courage"
MAROUETTE 63D-KEDZIE. Open 1:30 MYRNA LOY GEORGE BRENT—"STAMBOUL QUEST"
MICHIGAN GARFIELD & MICHIGAN James Dunn—Claire Trevor SHIRLEY TEMPLE—"Baby, Take a Bow"
HARPER "Murder on Blackboard" 5240 Harper J. Gleason, Edna May Oliver

SOUTH
WARNER BROS. THEATERS
CAPITOL
WILL ROGERS in "HANDY ANDY"
25th & State ON THE FREE ON PARKING
AVALON
"BING" CROSBY "SHE LOVES ME NOT" with MIRIAM HOPKINS
Hear "Bing" Sing "Love in Bloom"
STRATFORD 63rd-Halsted HIGHLAND 79th-Ashland GROVE 76th-Cottage JEFFERY 71st-Jeffery W. ENG'W'D 63rd-Ashland — James CAGNEY Pat O'Brien "HERE COMES THE NAVY" Added! Stratford, Jeffery & England Capture Scenes of Lindbergh Kidnaper
SHORE 75th-Kingston. Popeye Comic MYRNA LOY in "STAMBOUL QUEST" with George Brent Extra! Lindbergh Kidnaper Capture
FROLIC 35th-Ellis. Mat. Pr. to 6:30 RICHARD BARTHELMESS "MIDNIGHT ALIBI" with Ann Dvorak Stage, 9 P. M.—"MYRA," Mental Marvel
HAMILTON 71st and Paxton EDNA MAY OLIVER "WE'RE RICH AGAIN" with Marian Nixon
COSMO 79th-Halsted. Popeye Comedy Our Gang, "Fish Round-Up" "CHARLIE CHAN'S COURAGE," W. Oland
OAKLAND 3867 Drexel. Mat. Pr. to 6:30 WARNER OLAND in "CHARLIE CHAN'S COURAGE"
LEXINGTON 1161 E. 63rd St. DICK BARTHELMESS "MIDNIGHT ALIBI" with Ann Dvorak

PICCADILLY
51st & Blackstone Matinee Daily W. Somerset Mansfield's "OF HUMAN BONDAGE" with LESLIE HOWARD—BETTE DAVIS Exclusive Pictures—Lindbergh Kidnapers
HYDE PARK "Cockeyed Cavaliers" 5330 Lake Park Wheeler & Woolsey

MAYWOOD
LIDO 5TH AVE. & WASHINGTON BLVD. — MATINEE DAILY James Cagney—Gloria Stuart PAT O'BRIEN "Here Comes the Navy" Extra! "POPEYE"

FOREST PARK
FOREST MADISON at DES PLAINES Myrna Loy, "STAMBOUL QUEST"

NO MAN'S LAND
Teatro del Lago Vicki Baum's "I GIVE MY LOVE" PAUL LUKAS WYNNE GIBSON

Onwentsia Golf Players to See Selves in Movie

Women to Attend Autumn Powwow Tomorrow.

[Continued from page 11.]

Nathaniel Owings and the Louis Skidmores have reserved for another cocktail party, and Friday Dr. and Mrs. Schmidt will entertain at cocktails for the young couple before a dinner the Taylor Strawns and the De Forest Hulburds are giving at the Casino.

While John McEwan was in town from Cincinnati over the week-end, he and his fiancée, Miss Margaret Hamill, daughter of Dr. and Mrs. Ralph C. Hamill, completed plans for their wedding, which is to be solemnized at high noon next Friday at the Hamill home in Winnetka. It is to be a very small and quiet affair with just the immediate families and a few near relatives in attendance.

Miss Hamill will be unattended, but Mr. McEwan will have his brother, William, for his best man. After the service there will be a luncheon for the wedding guests. Then Mr. McEwen and his bride will whisk away on an extended journey from which they will return to make their home in Cincinnati. Mr. McEwan returned to Cincinnati last night, but he will be back here on Thursday evening.

Miss Hamill's two brothers have gone back to school in the east, Hunt to Milton academy and Ralph to Harvard university.

Fearing-Murray Wedding in Bronxville Today.

At 4 o'clock this afternoon in the Reformed church in Bronxville, N. Y., Miss Isabel Sutherland Murray, daughter of Mrs. William A. Murray, will become the bride of Munroe Fearing, son of Mr. and Mrs. J. F. Fearing of Greenwich, Conn. Dr. John Powell, an old friend of the Fearing family, is to read the service. Miss Frances Andress of New York City will be Miss Murray's only attendant and Ernest Walker Smith of Farmington, Conn., will serve Mr. Fearing as best man. A small reception is to follow the ceremony at the home of Mr. Fearing's sister and brother-in-law, the Carol Lyttles in Scarsdale.

A luncheon this noon at the Glenview club will be the first fall meeting of the Evanston Junior league. Seated at the right hand of Mrs. John J. Louis, the league president, will be Jerome Gargill, the young man from New York who is to direct the league's "Follies," to be given the evenings of Nov. 1, 2, and 3, in the Glencoe school auditorium. The tryouts for the "Follies" are to take the form of a party the evening of Oct. 5 at the home of Mrs. Henry H. Windsor Jr. in Winnetka.

Mr. and Mrs. Charles S. Dewey sailed Saturday on the Champlain for a brief vacation in France.

Twelve hours too late for their sister's coming out party but in time for a gay week-end, Mr. and Mrs. Leopold S. Fetcher [Marguerite Foster] motored into town Saturday from their home in Cincinnati. The young Fetchers had hoped to get here in time for Miss Miriam Fetcher's debut Friday afternoon, but Mr. Fetcher's business schedule prevented their arrival before Saturday.

They spent the day Saturday in Winnetka with Mr. Fetcher's parents, the Edwin S. Fetchers, coming into town in time for dinner with Mrs. Fetcher's parents, Mr. and Mrs. George B. Foster. Yesterday they were among the most popular guests at the cocktail party Blake Blair had for Miss Theodosia Smith. They will return to Cincinnati on Wednesday.

Nancy Wilder Visits Parents in Winnetka.

The Erskine Wilders of Winnetka are enjoying a visit from their daughter, Nancy, who has been making her home in New York City since her graduation from Wellesley four years ago. A very smart young woman, Miss Wilder started as a free lance book reviewer and has done so well that she is now a regular contributor to one of New York's most important newspapers.

She arrived last week from the east and will be here through this week. Over the week-end she was a guest of Mrs. William H. Emry at her house in Lake Geneva. The Wilders' son, Thomas, has just returned to his studies at Lawrence college.

Mr. and Mrs. Charles R. Crane II. like northern Wisconsin so well that they are spending most of September at Cardinal's Manitowish lodge on Trout lake, near Woodruff.

Wellesley Hill Stillwell, who lives at the Chicago club, is back from a ten day fishing trip at Trout lake and he can tell some good fish stories, for, with Bolivar McArthur as his guide, he brought in some beautiful catches of bass and musky. One musky he caught in Big Rice lake weighed 15 pounds.

WEDDINGS

Mr. and Mrs. Charles Center Case of 5502 Magnolia avenue announce the marriage of their daughter, Elizabeth Center, to Raymond Canaday, son of Mrs. Stephen D. Canaday of Des Plaines. The ceremony took place on Saturday in the pastor's study of the North Shore Baptist church of Chicago, with the Rev. Herbert Whiting Virgin officiating. The bride was graduated from Northwestern university in 1931. She is a member of Delta Gamma sorority. Mr. Canaday is an attorney in Chicago. The couple will reside in Des Plaines.

Announcement is made of the marriage of Miss Muriel Stapp, daughter of the H. Russell Stapps, 1610 East Wayne street, South Bend, and granddaughter of Mr. and Mrs. L. M. Thompson of 7120 Vernon avenue, Chicago, to Harold Chester Olson of Chicago, son of Jacob Olson of Platte, S. D., on Saturday at 4 o'clock in the afternoon at the home of the bride's parents. The Rev. Charles Tupper Baillie of the First Presbyterian church of South Bend, formerly of Chicago, read the service. Mr. and Mrs. Olson will be at home after Oct. 1 at 6638 Greenwood avenue, Chicago.

ENGAGEMENT

Mr. and Mrs. Zoltan Dicker of 4725 Drexel boulevard announce the engagement of their daughter Ruth to Milton Klein, son of Mr. and Mrs. Jacob Klein of 5121 Drexel boulevard.

HAROLD TEEN—POISON IS GONNA HEAR FROM THIS

POISON IS TRYIN TO GET HISSELF ELECTED CAPTAIN OF TH' GRID TEAM —WHY DON'T YOU DO SOMEPN' ABOUT IT?
I'M GOIN TO SHADOW. LISSEN —
GET ALL MEMBERS OF TH' TEAM EXCEPT POISON ASSEMBLED BACK OF TH' SUGAR BOWL. TOOT SWEET!
YOWSAH!
HEY! DIME A DOZEN. WHAT'S TH' BIG HURRY!?
PUFF! PUFF!
YOU'LL FIND OUT, BIG STUFF— YOU'LL FIND OUT!
ERRZZ!
GRR ED

Reg. U. S. Pat. Off. Copyright, 1934, by The Chicago Tribune.

Tricks Figure Into Slimness

3327

WOMAN'S DRESS.

The wrapped diagonal bodice, so one sided about its rever, has a pin tucked, fitted, beltless waistline, and bias lines that mark the hips, making this model a particularly lovely one for the fuller figure. In metal striped woolen, in brown and gold, with a plain velvet rever and buttons, it's stunning. It's also charming carried out in plain silk, marocain crêpe, and the new lightweight velveteen.

The pattern, No. 3327, comes in sizes 36, 38, 40, 42, 44, 46, and 48 inches bust measure.

Fashion flash!—The autumn and winter edition of the Chicago Tribune Book of Clotilde Fashions is ready. Its pages are filled with entrancing modes and instructions for your new fall wardrobe. The price is 15 cents a copy, but only 10 cents when ordered with a pattern. Address Clotilde Patterns, Chicago Tribune, P. O. Box 537, Grand Central station, New York City; or call at one of the Tribune Public Service bureaus, at Tribune Tower, 1 South Dearborn street, and Hall of Science at A Century of Progress.

Order Blank for Clotilde Patterns.

CLOTILDE PATTERNS

CHICAGO TRIBUNE, P. O. BOX 537, Grand Central Station, New York City.

Inclosed find $..... Please send me the Clotilde patterns listed below:

Pattern No. 3327. Size..... Price.....

Write plainly, giving sizes and number of patterns desired. Inclose 10 cents in stamps or coin (coin preferred; wrap it carefully) for each pattern.

Name.....

No. and street.....

City.....

State.....

Distinction Marks Quilt Because of Its Popularity

Patterns of this quilt design are 5 cents, stamps or coin. Address Nancy Cabot, Chicago Tribune, or call at one of the Tribune Public Service offices, One South Dearborn street, Tribune Tower, and Hall of Science, A Century of Progress.

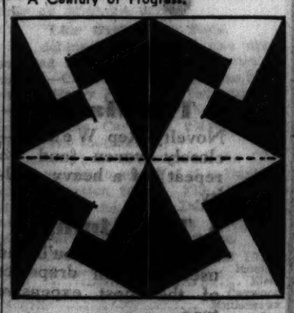

Arabic Lattice.

BY NANCY CABOT.

One of the most popular efforts of quiltmakers to produce an unusual and effective block is seen in today's block, "Arabic Lattice." It was first pieced in 1880. This date is significant, due to the fact that for a short period afterward no sensationally popular quilts were pieced. Rose and gold are two mellow tones in which to make the quilt.

Cooking Editor Discovers Some Tricky Gadgets

One Is Clever Device for Cooking of Rice.

Tomorrow's Menu

BREAKFAST

Pineapple and Orange Juice
Fried Mush Bacon Strips
Sirup
Coffee Milk

LUNCH

Cream of Tomato Soup
Cheese Drop Biscuits
Fruit Salad
Marguerites
Tea Milk

DINNER

Scalloped Tuna Fish and Noodles au Gratin
Candied Sweet Potatoes
Bread Butter
Lettuce Pimiento Dressing
Apple Pudding Raisin Sauce
Coffee

"Home Frozen Delicacies," a booklet containing 50 recipes for refrigerator frozen and ice frozen desserts, is on sale at the Tribune Public Service offices, 1 South Dearborn street, Tribune Tower, and Hall of Science, A Century of Progress, for 10 cents. By mail, 13 cents, stamps or coin. Address mail requests to Mary Meade, Chicago Tribune.

BY MARY MEADE.

Are they really turning out more tricky kitchen gadgets these days, or is it just that we're all becoming so labor saving conscious that we can't help spotting them whenever we take runs through a department store?

There's this latest affair for cooking rice, for instance. It's a wire screen ball which comes apart to form two half-spheres, or clicks back together again to give us a shiny cage for washing, boiling, or steaming rice. Into the lower half one hustles a cup of unwashed, uncooked rice—brown or white. On snaps the top half of the basket, secured by a shiny metal band around its fat middle. To wash the rice merely hold the basket beneath a strong jet of cold water from the tap. To boil it, drop the ball into boiling salted water, resting the small hook over the pan edge. Cook 20 minutes for white rice, 40 minutes for brown. Lift out by the neat hook and chain arrangement, let drain, and steam for a few minutes, then open the ball and turn out the rice all ready to serve.

Or if you don't like that idea, here's another business to ease along the job of rice cooking. It's simply a new aluminum cooking kettle with a clever lid and a bail with an "educated handle." At one side the lid is punctured with a small area of holes for drainage. Over this lies a flap of aluminum which sits snugly down while the kettle boils, but swings out when the kettle is tipped, allowing the water to run away through the holes. And here's where the smart elbow comes in, for during the tipping the lid is prevented from skidding sink-wards by bends in the bail which press the top firmly in place during the draining.

Still on this subject of sieves and strainers, have you discovered the surprising new combination colander, sieve, strainer, and what-not which they're showing in town? It's cousin to a smart French model, more than a million of which were sold to continental housewives last year. It came to town not so long ago and the girls seem to be trying to outdo the French housewives in their welcome.

But let's draw a picture. The new utensil is claimed to be rust proof and acid proof. It is composed simply of a band of metal three inches wide, formed into an upright crown eight inches in diameter. It has no bottom, the space within the circular sides being occupied by a low cone of pierced metal which meets the lower edge of the crown all around, then slopes to a cone point in a level with the top of the sides. Around, and close against this screen, a flat of metal moves when the handle at the side is turned. Food which has been dropped in the space around the cone is caught by this presser and forced speedily through the screen into whatever pan is placed below. This gives us a food puree, ricer, or masher. It rices enough potatoes in one and one-half minutes to serve ten hungry folks. Not even such small items as tomato or current seeds will slide through, so the business should be a grand help in making jams and jellies. We've even discovered that it neatly crushes graham cracker crums, sieving as it grates.

[Copyright: 1934: By The Chicago Tribune.]

WASHINGTON SOCIETY

Washington, D. C., Sept. 23.—[Special.]—The secretary of state and Mrs. Cordell Hull and Attorney General and Mrs. Cummings were ranking guests of the secretary of commerce and Mrs. Daniel C. Roper on board one of the dispatch boats of the department of commerce for the President's cup races yesterday and this afternoon.

The German ambassador, Dr. Hans Luther, was joined yesterday at the embassy by his daughters, Gertrud and Eva Maire, and their aunt, Frau Koerner, who is their chaperon. They have spent the time since their return from Germany at Falmouth, Mass.

The Italian ambassador, August Rosso, gave a large luncheon yesterday for 300 Italian students, representing 26 universities, who are making a tour of this country.

NEW YORK SOCIETY

New York, Sept. 23.—[Special.]—Dr. and Mrs. Charles H. May, after passing the summer in Europe, returned on the Berengaria.

Mr. and Mrs. Samuel W. Moore and Albert Moore have returned to 775 Park avenue from a cruise to Africa.

Edward Van Pelt Douglass has gone to California for the autumn and winter.

Mrs. S. Pierre Robineau and Miss Jeanne Robineau have come from Coral Gables, Fla., to the Buckingham.

Mrs. Hampson Gary is at the St. Regis for the autumn and winter.

Mr. and Mrs. James L. Hand left their summer home, Twin Fires, Lake George, and after Oct. 10 will be at 1 5th avenue for the season.

Creamettes COOKS IN A JIFFY
Creamettes COOKS IN THE TUBE
Delicious MACARONI PRODUCT

CONQUERING CONTRACT

By P. HAL SIMS

A SOMEWHAT DIFFERENT SITUATION.

I have almost concluded our examination of slam tries made by a short suited no trump bidder. There remains only the situation when this opening bid is made third or fourth hand, and the partner's response is a jump raise to three no trumps. This is, as you know, not a slam try when the bidder has already passed, it is merely "taking the strain off the opening bidder," a short cut to the game contract.

We May Dismiss the Fear of Endangering Our Game.

However, we must not make it too difficult for the opening bidder to develop a slam try in view of the information conveyed by this response. He knows that his partner has passed a useful hand, so that if he himself has slam possibilities, there is no risk of jeopardizing the game by bidding four no trumps. The "jeopardizing" angle need not be considered because responder has said: "Even if you have a minimum no trump opening bid, and that slightly shaded because of your position, we need not consider any safety refuge on this hand; it is good for three no trumps." Having a powerful hand with a trick in reserve, opener knows four or even five no trumps to be a safe contract, I feel, therefore, that he should make a slam try on this bidding with four and a half primary tricks plus useful intermediates. Such a hand as

Sp. A K x	Di. A 10 9 x
Ht. A J 9	Cl. K 10 x

merits a slam try when the bidding has been—pass by partner, one no trump, three no trumps. Bid four no trumps. If you have a four-card suit headed by two of the top three honors and a 4-4-3-2 distribution, bid four in that suit and develop the slam as explained in the last few articles. With a four-card suit headed by two of the top three honors and a 4-3-3-3 distribution, use judgment whether to bid four no trumps or four in the suit. If your partner is likely to gain as much as you would from being declarer, bid four no trumps in the hope that he can now bid your four-card suit [it happens so occasionally] with a 4-4-3-2 distribution. You know he has a short suited hand with values in at least three suits, because after passing it is his duty to respond in terms of a suit rather than no trumps if there is any close alternative. It is seldom that the slam is bid in anything but no trumps with hands of this type in the situation we are considering.

Duty of Responding Hand.

The responding player must exercise good judgment in accepting this invitation to slam. Remembering that his partner is already counting on him for substantial values in high cards, and may have made the slam try on no more than four and a half primary tricks, responder should pass the slam try unless he holds two an. a half primary tricks with some intermediate support distributed over not less than three suits. If the slam try was made by a bid of four no trumps he should pass if lacking these values; if opener developed it by bidding four in a suit, the sign-off consists in bidding four no trumps, which is equivalent to passing a four no trump rebid by the opener.

In This Situation There May Be a Sign-Off at Five No Trumps.

The bidding having been—Pass, one no trump, three no trumps, four no trumps, responder with such a hand as

Sp. J 9 x x	Di. K J x
Ht. K x x	Cl. A Q x

should bid five no trumps. Now the opener with a mere four and a half trick hand may pass, if he feels that two and a half tricks in the dummy will not give him a good enough play for six no trumps.

If the responding hand has actually three primary tricks which he passed because his hand was of the defensive type, he should again take the strain off the opening bidder by bidding six no trumps over four. With

Sp. J 9 x x	Di. K 10 x
Ht. K Q x	Cl. A Q x

he would pass as dealer or second hand; but on the bidding we have assumed, he certainly wants to slam when his partner makes a slam try. If this was done with a shaded four and a half trick hand, the slam is nevertheless not seriously in doubt; while if opener has five primary tricks, a holding with which he would make a short-suited slam try even if he were dealer or second hand, the small slam is a virtual certainty and there is likely to be a play for seven-odd. Grand Slams with no five card suit to work with always need some margin of intermediate values; but if opener's hand were

Sp. A K 10	Di. A Q x
Ht. A J x	Cl. K J x x

and the bidding went—Pass, one no trump, three no trumps, four no trumps, six no trumps, he has every right to go seven. He can name the three primary tricks in his partner's hand. Actually, he would have to win the spade finesse with the hands as given; but if responder's four card suit were any but spades, grand slam would be made then and there by an even break of that suit. If the break failed, there would still be the spade finesse for it.

[Copyright: By Public Ledger.]

Let Not Sun Set on Wrath Called Good Advice for Parents

BY GLADYS HUNTINGTON BEVANS

"Let not the sun go down upon thy wrath," says the Bible.

Besides its moral value, this ancient advice has its special psychological significance for parents. [Did you ever read the Bible as a psychological document?]

It is not well to let your child go to bed angry—at you or at anyone or anything else.

It is not well to let your child go to bed weighed down by *your* anger.

No matter what the cause, make it up with him somehow before he goes to sleep. Whether it is something slight or serious, anger should be dissipated. If it is something which can't be cleared up as he lies in bed, he should be able to go to sleep with the calmness and security that come from the assurance of your love.

"If your child is "mad at you," and whether his attitude is justified or not, talk with him until the warm feeling of closeness melts him and he is no longer angry. The carrying-over of a grudge can become a habit that spells real unhappiness for the one who holds such feelings.

Perhaps your child is angry with you with reason. You may have been hasty in a decision or unwittingly unjust. If so, it does no harm to admit it, and a mother who can say, "I'm sorry," or "forgive me," will stand higher with her children and create in them a willingness to admit their own mistakes.

[Copyright: 1934: By The Chicago Tribune.]

The DEBUNKER

By John Harvey Furbay, Ph. D.

There is no particular plant which is called the shamrock by botanists. The word in Irish is "seamrog," and refers to any plant with three leaflets. It has often been applied to watercress, although this plant is not trifoliate. It is said that St. Patrick once plucked a three-leaved clover and used it to explain the Trinity. On March 17 Irishmen and many others wear various clovers, white-flowered oxalis or wood sorrel, or perhaps watercress—all of which are called "shamrocks" by the wearers.

[Copyright by Public Ledger, Inc.]

The Fiction Hit of the Year!

Doris Leslie's

FULL FLAVOUR

"VIVIDLY alive; written with zest, swings along with delightful confidence and authority. It lives up to its title."
—ST. PAUL DISPATCH

All Bookstores $2.50

THE MACMILLAN COMPANY

Erect and Dignified Bearing Is Essential for New Modes

BY ANTOINETTE DONNELLY.

The "proud carriage" is what you are to travel about in this fall, girls! You operate it on your own muscle power, too, by the way! The headlight is important! The light in which you hold your head, perhaps, I'd better put it.

This carriage has nothing to do with taxis, or lizzies, or royces, or what you've been using for traveling to date. It's just something you have to build yourself if you don't already own a proud carriage. It operates on two feet, your own [and not the other fellow's]! Some of the fashionists who tell us what to do, so that our clothes will look at least what they cost us, call it "proud walking," which I think a grand term. I don't know any other term that would cover so inclusively what the fall and winter clothes call for. Not that it is just a cultivation for one or two seasons' adoption. It has been serving shabby clothes with an air, good clothes with great distinction, for time immemorial. Also, without question of a doubt, it's the kind of carriage that carries women into the late years with youthfulness of motion.

We should be delighted that fashion takes it up, since fashion has no rival as an influence in feminine circles. You can preach health to a lady until the cows come home, but tell her that it's the style and that's all you have to say.

Well, it is the style now to carry yourself like a self-respecting, dignified person, even rather a haughty one, if you like. Better to look haughty than as if you didn't care. The aforesaid fashionists quite frankly advocate the nose-in-the-air walk to carry becomingly the luxurious clothes of the season. But the nose in the air is not quite the effect wanted. The fall look [that is, stretched-up-high spine with a tall head on top of it] is what is recommended.

You might try the traditional walking practice of going the rounds of the room with a book on your head. It's a good a gauge as any of whether you are a proud walker or a humble one. If you've been in the tropics lately, or at any time, the memory of the colored women going along the roads weighted, not down, but upright with baskets or enormous trays on their heads, will reëstablish the currently desirable proud carriage for you.

Or, closer to home, there's the West Point cadet, than whom we have no better example of proud walking. Anyway, this is your order, girls, so you'd better get after the walk immediately.

Past Mistakes Are Best Kept Totally Secret

BY DORIS BLAKE.

The advisability of confiding a past mistake to the girl's current love is one of those queries recurring so frequently as to give the lie to those moderns who talk in terms of sex freedom before marriage. It's not the girl's game, as we have suggested here before. Morally speaking, it is not the man's game either. But it is in the nature of man, and society's indulgence toward him, that he can get away with his indiscretions with comparative ease. The girl is simply differently constituted. She does not forget. Her memory becomes keenly sharpened when she finally meets that one man who stirs her profoundly. She wishes then, as she never wished before, for a stainless record. We are talking of the average normal young woman, naturally, not of the school of waywards, victims of promiscuous propaganda.

When this one and only man has become the dominating factor in the young woman's life, it is then she asks whether she should tell him or not. Our advice is, and always has been, to keep the secret locked in her bosom, that there is no good to be gained from transposing it from one's own conscience to another's. If a mistake has been made in the past, it has been made, and the less said about it the better. If it is regretted, let that be atonement enough. We have never known an instance yet where the confession served a useful purpose.

"At first," Dee confides, "he overlooked what I told him, said it would make no difference to him and his feelings for me. You see I had to tell him, it was so on my conscience. But now he is drifting away from me. Within the last two months we have broken off four times. Each time he comes back of his own accord, but now claims that he does not want to marry me, although he likes my company. I wish now that I had never told him. I know now I was wrong in telling him. I don't know why I did. And I know he would marry me but for my confession!"

Well, that's the way of the average male in his reaction to the confidence under discussion. He will speak indulgence at first, perhaps, but time does not dull the disillusion. Even though marriage does ensue, it is still a confidence that were better left unmade.

OCEAN STEAMSHIP MOVEMENTS.

Arrived.	At.	From.
Amer. Importer	New York	Liverpool.
Franconia	Plymouth	New York.
Lafayette	Plymouth	New York.
Milwaukee	Galway	New York.
Rex	Genoa	New York.
Scythia	Cobh	New York.
Statendam	New York	Rotterdam.
Sailed.		**For.**
Americ'n Trader	London	New York.
Aquitania	Cherbourg	New York.
Bremen	Southampton	New York.
Georgic	Cobh	New York.
Pennland	Southampton	New York.
Pres. Harding	Cobh	New York.
St. Louis	Cobh	New York.
Volendam	Southampton	New York.

AT 40 STERLING CLEANER STORES LOOP ADDRESS BELOW

Felt Hats CLEANED AND BLOCKED 19¢

Any Ladies' or Men's Felt Hat Cleaned Like New

If brought in with any cleaning order of one or more garments.

More Values

Cash & Carry Plus Inc. SIX MEN'S TIES Cleaned and reshaped if brought in with any cleaning order of one or more garments 19c

FUR COATS cleaned and glazed....$1.95
GARMENTS dyed any shade.....$2.79

STERLING CLEANERS

Loop Offices 202 S. STATE ST. Cor. Adams—Above Liggetts, Rm. 416

Consult Phone Directory Or Phone HARrison 5672 for Address of Store Nearest You

DO YOU KNOW

There is a town in France that belongs to Spain? . . . You can go to any town in this country and find druggists recommending CAMPHO-PHENIQUE, the soothing antiseptic. It brings immediate relief in the treatment of cuts, burns, insect bites, scratches and bruises. CAMPHO-PHENIQUE is sold at drug stores everywhere. . . . 30c. 31

French Formula Cosmetics
INTRODUCTORY OFFER
of MADAME LOVE'S Beauty Cosmetics
$2.75 set for $2.25
Including Astringent Lotion, Pore and Skin Cleanser, Houge, Lipstick, and a box of Powder blended to match your complexion.
CROQUINOL PERMANENT WAVE With Magic Ends $2.50 Including SHAMPOO and SET.
This CROQUINOIL WAVE has beautified and satisfied hundreds of Chicago's most fashionable women. Mme. Love offers this special $5 WAVE for a limited time only at $2.50.
FREE Shampoo and Fingerwave within 30 days after you have had your Permanent Wave.
No Appointment Necessary
Madame Love
French Hairdresser, Inc.
31 E. Madison
The Original and Only Mme. Love Shop
Ground Floor Dearborn 0304-6603

FIRST STATE PAWNERS SOCIETY
42 South Clark Street
Loans on Diamonds and Jewelry UNDER STATE SUPERVISION will hold an
AUCTION SALE
An unusual collection of unredeemed pledges, consisting of high-grade modern diamond jewelry, watches, silverware, antiques
Tuesday Sept. 25, 10 A.M.
at
WILLIAMS, BARKER & SEVERN
229 S. Wabash Avenue
PUBLIC EXHIBITION MONDAY, SEPT. 24
DIRECTORS:
A. A. Carpenter, Kent Chandler, T. E. Donnelley, Albert B. Dick, Jr., John V. Farwell, Howard W. Fenton, John McKinlay, John Stuart, John R. Wilson

STAR and GARTER MADISON at HALSTED
BURLESQUE
4 SHOWS DAILY 2-4-7-9
ON THE SCREEN W. C. FIELDS "The Old Fashioned Way"

AMUSEMENTS.

SHOW BOAT DIXIANA
In River—Diversey Pkwy. Bridge—2200 West
Daily 8:15 P. M.—Pop Mat. Sun. 2:15
'THE CONVICT'S DAUGHTER'
1000 Seats, all reserved—50c-75c, tax incl.
Ph. Armitage 3089 for Resrv'ns. (Free Parking)

AUDITORIUM Seats Now
Har. 5000 3 Weeks—Com. Oct. 1
SAN CARLO OPERA COMPANY
1ST WEEK—Mon., Aida—Tues., Faust—Wed., La Boheme—Thurs., Carmen—Fri., Lohengrin—Sat. Mat., Mme. Butterfly—Sat. Eve., Il Trovatore—Sun. Eve., Samson and Delilah.
RECORD LOW PRICES—25c-40c-50c-75c-$1
All Tax Exempt
WRIGLEY FIELD
CLARK AND ADDISON STREETS
BASEBALL TODAY
Cubs vs. St. Louis
GAME AT 3 P. M.
Box Seats on Sale at A. G. Spalding & Bros. 311 S. State Street, and Wrigley Field

POP. MAT. WED. BEST SEATS $2
MRS. FLORENZ ZIEGFELD OFFERS
ZIEGFELD FOLLIES
FANNIE BRICE WILLIE & EUGENE HOWARD
and Glorified Cast of 100
GRAND EVES. (Exc Sat.) $1 to $3 Sat. Eve. $1-$3.50 (Plus tax)

Pop. Mat. Wednesday, 55c to $1.10
THE TOWN'S NEW LAUGH HIT!
HILARIOUS—SAUCY—SMART
No More Ladies
HARRIS SAT. MAT. 55c to $1.65 EVES. 55c to $2.20

Getting Down to Business

On the Clothes Question Means an Early Visit to Carson's

"Business Clothes" went out with the "business woman." Today, business is just one side of the many-sided life of the woman who does things—and she's distinguishable only by her chic good taste and her alertness to the new in fashion—as represented by these carefully selected frocks, coats, and accessories from Carson's.

If you have a "sense of proportion" you'll feel the charm of this beautifully designed hat. The wide front brim, the high back, the modified Alpine crown—all contribute to its success. Of fine fur felt. **$8.75.**

Millinery, Fifth Floor.

"Smart, yet roomy"—that's the cry of the business woman when she's choosing her tailored bag. This calfskin bag has 7 pockets, besides the famous back Tukway pocket. Black or brown calfskin, plain or grained, with two zip fasteners. **$7.50.**

Bags, First Floor.

The split tunic dress is in all the latest Paris bulletins. This one, of fiance crepe, is trimmed with simulated antique jewelry—a new stunt of the French couturiers. Coronet blue, jewel blue, gold color. Women's sizes. **$35.**

Fine dark mink collars are irresistible flatterers. And when they top stunning coats—what a wearable fashion you have. Women's sizes, half sizes, misses' sizes. The one shown, **$110.** Black and brown. Others **$85** and up.

Hudson seal coats with rippled lapels that may button up to a bracelet collar when you want to be extra warm. One of a group of very wearable Hudson seals—and we are able to offer these again at this low price—**$195.**

A double moire weave cape collar with a Directoire air trims this crepe frock, which slips off its tailored belt and puts on a dressy tasseled cord when it goes out to dinner. Black, brown, green. 12 to 20. **$19.75.**

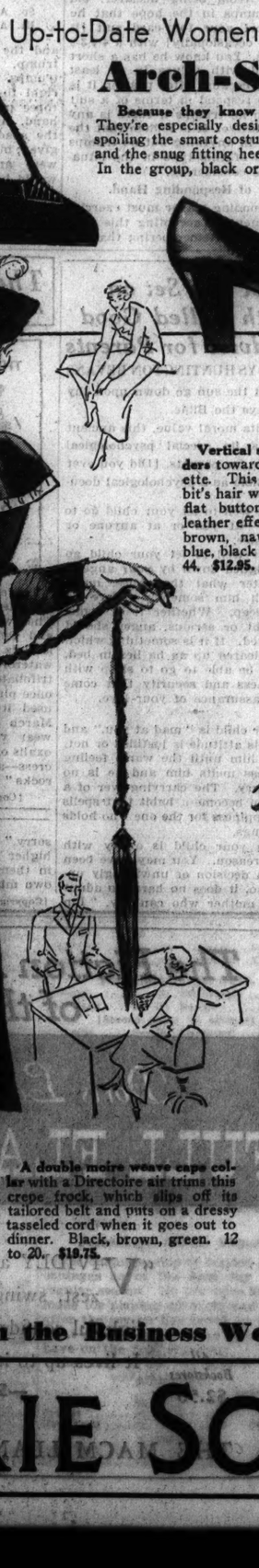

Softest of knits—yet thoroughly practical, for it's opposed to wrinkling. Plain color cardigan, two-tone slipover, diagonally striped skirt—such are the three pieces. 14 to 20. Complete at **$19.75.**

The long-coated suit like the one shown here (third figure from the left) is fast becoming a "can't-do-without" for every practical wardrobe. This one, of herringbone tweed, has a distinctly British air. Heather blue, brown, green. 14 to 40. **$29.75.**

The fox collar on this slim coat (worn by the fourth figure from the left) may be a pouch, "halfway shawl," or the regulation shawl—all depending on how you fasten it. Black or brown diagonal woolen with dyed blue or red fox. 12 to 20. **$69.75.**

The short suit with lapin collar is an essential to the wardrobe that gets around a lot. Brown, green, or carioca, with brown lapin. 14 to 20. **$29.75.**

Smart, Up-to-Date Women in All Walks of Business Life Choose

Arch-Sustainer Shoes

Because they know that Arch-Sustainer Shoes fit and flatter their feet. They're especially designed for feet that want to be comfortable without spoiling the smart costume above them. They like the firmly supporting arch and the snug fitting heel. Arch-Sustainers are made for Carson's exclusively. In the group, black or brown suede, black or brown kid with new details.

$8.75 Pair

Shoes, Third Floor.

CARSON PIRIE SCOTT & CO

$2.50 yd. FOR THE CHOICE OF THE New Season's Crop IN Woolens

Plaid and Checked

For the all important daytime dress you are going to have made . . . for the extra skirt that will complete your wardrobe . . . these woolens will delight your emerging fall spirit.

• • •

There are vivid colors and subdued tones with autumn favored greens, blues, browns and reds predominant.

• • •

As for their textural beauty, you must *see* them and *feel* them to really comprehend their nubby weave surfaces and rabbit hair overtones.

• • •

And if you are a thrifty shopper, you will be pleased to note that all are a goodly 54 inches in width.

• • •

At $2.50 a yard, we assure you they are a value of some real importance.

Woolens, Second Floor.

Be Sure to See the Quilt Exhibit in the Second Floor Cotton Fabrics Section

A Fabric So Out of the Ordinary—in Quality and Weight—That We Bought Every Available Yard to Make Possible a

Sale of Draperies

By Far the Most Sensational of Its Kind Seen in Months

Low Priced

$7.95 Pair

- **The Material**
  Novelty Rep Weave—closely woven (and we repeat) of a heavy quality.
- **The Lining**
  Sateen such as you'll find used only in draperies of the most expensive type.
- **The Size**
  Each side is 2½ yards long. Full width—46 inches.
- **The Colors**
  Deep brown, plum, gold color, blue and antique rose.

Draperies, Sixth Floor.

Assembled for Your Convenience in the Business Woman's Shop, Fourth Floor.

CARSON PIRIE SCOTT & CO

SECTION TWO
SPORTS MARKETS
WANT ADS

Chicago Daily Tribune

THE WORLD'S GREATEST NEWSPAPER

THE TRIBUNE'S TELEPHONE NUMBER IS
Superior 0100
Call this number for quick action want ads

MONDAY, SEPTEMBER 24, 1934. *** 15

CARDS SPLIT; GIANTS HOLD 2 1-2 GAME LEAD

BEARS WHIP PACKERS, 24-10; CARDINALS WIN, 9-0

NAGURSKI LEADS CHICAGO RALLY IN LAST HALF

Manders' Kicks Add Six Points.

Good Start

GREEN BAY (10).		BEARS (24).
Cantenbein	L. E.	Hewitt
Jorgenson	L. T.	Lyman
Michalske	L. G.	Carlson
Buffman	C.	Kavel
Jones	R. G.	Kopcha
Kurth	R. T.	Musso
Norgaard	R. E.	Karr
Goldenberg	Q. B.	Brumbaugh
Monnett	L. H.	Feathers
Grove	R. H.	Ronzani
Hinkle	F. B.	Nagurski

Touchdown—Hewitt, Nagurski [2], Goldenberg.
Points after touchdown—Manders [3], Monnett.
Field goals—Manders, Monnett.
Substitutions: Green Bay—Barrager for Buffman, Schwammel for Kurth, Oliver for Cantenbein, Evans for Michalske, Laws for Grove, Jones for Wunsch, Hinkle for Bruder, Monnett for Herber, Norgaard for Peterson, Witte for Goldenberg, Barrager for Butler, Schwammel for Perry.
Bears—Manders for Ronzani, Sisk for Manders, Buss for Layman, Molesworth for Brumbaugh, Grange for Feathers, Manders for Nagurski, Johnson for Hewitt, Kiesling for Carlson.
Referee—Mayer Morris, Rock Island. Umpire—Gordon McNutt, Milwaukee. Headlinesman—K. N. Harris, Duluth. Field judge—G. A. Brown, Kankakee.

[Chicago Tribune Press Service.]

Green Bay, Wis., Sept. 23.—The Chicago Bears, champions of the National Professional football league for the last two years, made an auspicious start in defense of their title today by defeating the Green Bay Packers, 24 to 10. Fifteen thousand fans taxed the capacity of the City stadium, despite the threatening weather, to watch the Chicagoans score their first league victory of the season.

Bronko Nagurski, 230 pound full back, crashed his way through the powerful Packer line to bring the Bears victory. And again today, as so often last year, the Bears waited until the last quarter to stage a sensational rally, after the Packers had tied the score, 3 to 3, in the second period and 10 to 10 in the third.

Nagurski Leads Way.

Nagurski scored two touchdowns, one on a 40 yard run in the final minutes of the game. His pass over the line to Hewitt scored the first Bear touchdown.

Beattie Feathers, star half back on the University of Tennessee team last season, made a successful start in the professional league, accomplishing several long gains and brilliant returns of punts.

Six of the Bears' points were scored by Jack Manders, place kicking full back, who made three extra points and a field goal.

The Bears made ten first downs to the Packers' eight. It was the first defeat for the Packers, who last week whipped the Philadelphia Eagles, 19 to 6, in their opening game.

Manders Kicks One.

The Bears had several scoring opportunities in the first half, but brilliant punting by Hinkle kept them at bay on each occasion.

An exchange of punts following the opening kickoff gave the Bears the ball on the Packers' 45 yard line. A pass was incomplete. Feathers then made one yard and on the next play Ronzani passed to Feathers for 29 yards, placing the ball on the 15 yard line. Manders replaced Ronzani, and standing on the 24 yard line with Brumbaugh holding the ball, kicked a field goal to put the Bears into the lead, 3 to 0.

The Packers received their first scoring opportunity when Goldenberg intercepted a pass and carried the ball to the Bears' 38 yard line. Grove then raced 26 yards down the field to the Bears' 12 yard line.

Monnett's Kick Ties Score.

Hinkle gained three yards and Grove and Monnett each added two. Monnett stepped back to the 16 yard line and made the kick which tied the score.

The Bears began to click early in the third period. Nagurski and Ronzani carrying the ball to the Packers' 38 yard line. Then Nagurski raced around left end for 31 yards, bringing the ball to the Packers' seven yard line.

On a fake plunge, Nagurski charged toward the center of the Packers' line, stopped and threw a pass to Hewitt.

[Continued on next page, column 7.]

Pro Football

WESTERN DIVISION.	Won.	Lost.	Tied.	Pct.
Chicago Bears	1	0	0	1.000
Detroit	1	0	0	1.000
Chicago Cardinals	1	0	0	1.000
Green Bay	1	1	0	.500
Cincinnati	0	2	0	.000
EASTERN DIVISION.				
Boston	1	0	0	1.000
Pittsburgh	1	1	0	.500
New York	0	1	0	.000
Philadelphia	0	1	0	.000
Brooklyn	0	0	0	.000

YESTERDAY'S RESULTS.
Chicago Bears, 24; Green Bay, 10.
Chicago Cardinals, 9; Cincinnati, 0.
Detroit, 9; New York Giants, 0.
Philadelphia Eagles, 55; Fort Atkinson Blackhawks, 13.

THE GUMPS—O PROMISE ME!

RUSSELL RUNS 102 YDS.; CARDS WHIP REDS, 9-0

Dave Cook Kicks 29 Yard Field Goal.

BY WILFRID SMITH.
[Chicago Tribune Press Service.]

Dayton, O., Sept. 23.—The Chicago Cardinals opened their National league schedule here today with a 9 to 0 victory over the Cincinnati Reds before a crowd of 5,400.

The game was won on the first play, the kickoff, when Dougal Russell, a fleet, shifty half back from the University of Kansas took the ball in his own end zone and ran 102 yards, more than the length of the field, for a touchdown. As subsequent events proved, these were the winning points, but in the third period, Dave Cook, Illinois half back, place-kicked from the 29 yard line, with Frank Greene, of Tulsa, holding the ball, to put victory out of reach of the Reds.

Six All-Star Players.

The Cardinals, boasting a completely revamped lineup over 1933 and with six players who participated in the recent All-American-Chicago Bears game sponsored by THE TRIBUNE were superior to Cincinnati in all phases of the combat. Interest centered on the Cardinal offense, for the Cincinnati eleven seldom reached midfield. However, the Reds under the supervision of their playing coach, Elsey Clark, managed to stave off several Cardinal scoring threats.

Mid-August weather, following an early morning rain, which soaked the gridiron, handicapped both teams.

Russell's run involved beautiful judgment of pace on his part and he had excellent protection most of the way. He progressed in a straight dash for more than 40 yards with the Cardinals taking out the Cincinnati players, and then he twice reversed his field to dodge the safety men and continue to the goal. Paul Pardonner, former Purdue quarter back, attempted to drop kick the extra point, but Clark, lined up inside his right end, came through to block the kick.

Pardonner Gets Away.

In the third period, Pardonner set the stage for another score when he returned a punt 40 yards to the Reds' 14 yard line. Two line plays netted five yards and a short forward pass then made a first down on the Reds' three yard line. On the second play from scrimmage, the Cardinals scored but the ball was called back when George Duggins of Purdue, at right end, was offside. The Reds then took the ball on downs.

Following an exchange of kicks, the Cardinal attack again bogged. Here, on fourth down, Cook dropped back and kicked his field goal.

Homer Griffith of Southern California and Roy Horstmann, a member of Purdue's 1932 eleven, who played with the Boston Braves last year, showed exceptional ability. Horstmann went through center for several gains of 10 yards or more on spinner plays, while Griffith advanced successfully on off-tackle drives.

Line Overpowers Reds.

On defense the Cardinal line overpowered the Reds with a quartet of tackles—Capt. Lou Gordon, Pete Mehringer, Harry Field, and Ted Isaacson—sharing honors. In contrast to other seasons, the Cardinals played alert, aggressive football.

Coach Paul Schissler of the Cardinals brought a squad of 25 to Dayton. All saw action today. The Cardinal attack used the Notre Dame system with occasional selection of plays from a single wing back offense.

CHICAGO (9).		CINCINNATI (0).
Creighton	L. E.	Mooney
Field	L. T.	Elser
Volek	L. G.	Caywood
McNally	C.	Mullenneux
Handler	R. G.	Lee
Gordon	R. T.	Munday
Duggins	R. E.	Tackwell
Pardonner	Q. B.	Clark
Russell	L. H.	Feathers
Cook	R. H.	Steverson
Mikulak	F. B.	Corsino

Touchdown—Russell.
Field goal—Cook (placement).
Substitutions: Chicago — Tipton, Kielie, Griffith, Golarie, Mehringer, Isaacson, Smith, Hinchman, Herstman, Cuppoletti, Hughes, Murphy, Greene.
Cincinnati — Wiligns, Lefebvre, Grant, Hanson, Zapator, Pope, Bushby, Wilkerson, Sohn, Howell, Zunker.
Officials—Durfee (Columbus), referee; Tehan (Cincinnati), umpire; Smith (Chicago), head linesmen; Cutler (Dayton), field judge.

Goslin Spurned Work Behind Plow to Pound Baseballs Far

[This is the second of a series of sketches of members of the Detroit Tigers who will battle the Giants in the impending world series.]

BY IRVING VAUGHAN.

If Leon [Goose] Goslin hadn't made up his mind at an early age that he was a ball player he might have become a good farmer. However, there is doubt about the latter point since the veteran, now playing left field for the Tigers, never gave any one a chance to judge his skill behind the plow, in the potato patch, or at looking after the cows. He didn't care about his father's big farm in southern Jersey. Neither was he impressed by warnings that he would come to no good end if he persisted in avoiding about 99 per cent of the work given him.

The Goose was for baseball first and last and didn't care who knew it. Just to prove he was no farmer at heart he whittled a baseball from a block of wood and fashioned a bat from a tree limb when 9 years old. He claims the kids really played with those kind of implements and that he could hit the wooden ball 25 feet.

His Nose Has Nothing to Do with Nickname.

Goose, who was given that name because it was fitted to be paired with Goslin, and not because of his Durante schnozzle, had an idea he was destined to be some shakes as a pitcher. He started as such with a team at Salem, N. J., a town close to the Goslin homestead. He looked fairly good, at least sufficiently enough to impress an umpire named Bill McGowan who was just starting on the road that finally landed him in the American league.

McGowan recommended the long nosed youth to the Columbia, S. C., team of the Sally league and a deal was closed. The Goose pitched about a dozen games for Columbia in 1920 and his luck was about 50-50, but the manager detected unmistakable signs of hitting ability. Goslin was promptly given outfield work when he wasn't pitching and the next season he was exclusively a hitting fly chaser. He hit so well that he went to the Washington Senators and during the spring training jaunt of 1921 Clark Griffith, the Washington owner, labeled him a man who wouldn't be stopped by big league pitching. He hasn't been stopped much during the intervening years.

Goose an Old Timer in World Series Play.

The Goose now is a fairly old hand at world series toil. He was involved in the 1924 series which the Senators won from the Giants and in the 1925 series which was won by Pittsburgh. In 1930 he was traded to St. Louis, presumably because his arm was thought dead as the result of trying to show some college boys he could excel them in throwing a discus. But the arm wasn't dead after all, it was merely resting, so the Senators grabbed him back after the 1932 season and he horned into another world series last fall. Then the Senators shipped him to Detroit last winter, the excuse being that he didn't fit in with Manager Joe Cronin's scheme. Now we find the Goose in another post-season event which will pay him well.

Goslin never has been an outstanding man on defense, but he hasn't yet been knocked cold by a fly ball and that's something. He might blunder occasionally in the field, but he'll make up for it with his bat. Giant pitchers are advised to keep this in mind. He has a world series batting average that's not to be given the laugh.

STILL HITS 'EM

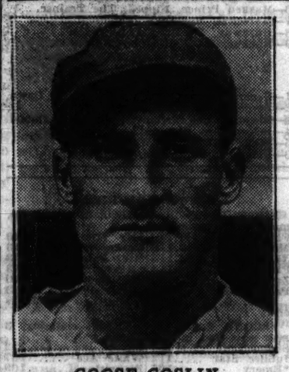

GOOSE GOSLIN.

SOX LOSE PAIR, 2-1, 5-1, BUT ARE CHEERING ROOKIE

Kennedy Pitches Brilliant Game in Opener.

BY IRVING VAUGHAN.

The White Sox weren't able to put on any extra frills yesterday in their last 1934 appearance before the home folks. They were still the feeble, eighth place Sox, and proved it by folding up in both ends of a double header with the Cleveland Indians. The first ended 2 to 1 and the second 5 to 1, thus stretching the south siders' losing streak to eight games.

Much of the feebleness so noticeable from the start to the finish of the lengthy program cannot be charged against a couple of youthful pitchers who did most of the work for the Sox. There was little wrong with Vernon Kennedy, recently arrived from Oklahoma City, in the opening battle, which was his second start for the Chicagoans.

There also was little in the work of Les Tietje to complain about, at least not until near the close of the second game. But in both struggles the Sox batters were pitifully weak in the pinches against Monte Pearson and Ralph Winegarner.

Kennedy Is O. K.

What young Kennedy may do after another new deal in 1935 eased any pains Manager Jim Dykes might have suffered over the whipping. The newcomer, had he been provided with airtight support, might easily have gone through the nine innings without yielding a run. One of the scores against him grew from a slip on the part of Catcher Shea, and the other was the product of two scratch hits. Besides this, the freshman member fielded his position in such a way as to furnish a lesson for other throwers who are inclined to be less enterprising.

Tietje turned out six classy innings before running into an assault that settled everything. In these six inning he surrendered one run, for which Freshman Marshall Mauldin was responsible. Then the Indians got Tietje into a corner with three singles good for a run in the seventh and the two others were pushed over the plate a moment later when Earl Averill rammed a $400 home run into the seats. It was the thirtieth of the season for the Indian star and the fifth since the bonus clause in his contract became effective.

FIRST GAME

Everything was conducted in orderly fashion in the first game until the Sox built up what proved to be false hopes in the fourth. Mauldin led off with a single to left for his second hit. Simmons lined to Averill and Bonura scratched a hit past Pearson. A wild pitch enabled the two runners to advance. Appling walked, filling the bases, and there was great excitement, but not for long. Radcliff forced Mauldin at the plate and barely escaped being doubled at first base. The rally blew up completely when Hayes tapped gently to Pearson.

Knickerbocker singled to right with one gone in the fifth. This was the starter of the Indians' first run. He stole second and went to third a moment later on a passed ball by Shea. Then Berg drove him home on a single and the crowd immediately had plenty to say to Shea about his fielding miscue. Appling made a great stop behind second to force Berg on Pearson's grounder, after which Galatzer walked. Simmons took Averill's fly and further trouble was avoided for the time being.

Indians Pick Up Another.

Only two hits were involved in the scoring of the Indians' second run in the eighth. Galatzer started it by beating out a single to deep short and took second on Averill's infield out. He moved to third on Trosky's scratch hit to Hayes, who couldn't make the throw because first base was uncovered. Vosmik then filed to Radcliff and Galatzer dashed home after the catch.

The slight disturbance raised by the Sox in the ninth started with Bonura's

[Continued on page 17, column 2.]

Weaver Holds Pirates; Cubs Win, 3-2, on Klein's Homer

BY EDWARD BURNS.
[Chicago Tribune Press Service.]

Pittsburgh, Pa., Sept. 23.—Chuck Klein's 20th home run of the season, his first since he hit one against the pirates in Chicago on July 7, gave the Cubs the run with which they defeated the Pittsburghers, 3 to 2, today, in the Pirates' final game of the season at home.

The game was a good one considering the weariness of the two greatly disappointed outfits, made so to a great extent by the pitchers, Jim Weaver and Cy Blanton, the latter just back from Albany and the former not so far away from Newark that his zeal in major league competition can be questioned. Each of the erstwhile International leaguers allowed only six hits.

All three Cub runs were unusual in their production. The first was forced home on a walk, the second, and please remember this for all time, was rung up when Gabby Hartnett scored from second on a wild pitch, and the third, as you've been told, was Klein's first homer in more than ten weeks.

Extra Base Hits Produce.

There was great similarity between the two runs scored by the Pirates. The first was made on a double to left by Jensen and a double to left center by Paul Waner, and the other one was registered on a double to left by Jensen and a triple to left center by Paul Waner. Waner's two hits gave him a batting percentage of .667 today, aiding him to retain his league batting lead.

The Cubs stayed firmly lodged in third place as they concluded one of their most listless road trips in history. It wasn't so much the fact that they lost 11 out of 19, but the way they lost them.

The Cubs got a cheap run in the second inning and had the bases full when the light went out. The bases first were loaded on a walk to Babe Herman, Stainback's infield hit, and a shot off Weaver's head. Then Hack walked on four pitches, forcing in Babe Herman. Bill Herman ran the count to three balls and two strikes, then lined to Roettger for the third out.

Weaver Starts Out Well.

Weaver retired the first seven Pirates before Grace clicked the first hit off Jim, a single to right with one out in the third. But Weaver kept the ratio of batsmen down to three an inning by launching a double play after seizing Blanton's grounder.

Stainback led off the fourth inning with his and the Cubs' second hit, another single, but he was forced by Jurges. Weaver popped to Grace, then Hack's grounder went between Theve-

[Continued on page 17, column 7.]

Swell Farewell

CHICAGO.	Ab	R	H	P	A
Hack,3b	4	0	0	0	0
W.Her'n,3b	4	0	0	1	2
Cuyler,cf	3	0	1	5	0
Klein,rf	3	1	1	3	0
F.Her'n,1b	3	1	0	8	0
Hartnett,c	4	1	1	6	1
St'nback,lf	4	0	2	2	0
Jurges,ss	4	0	1	2	4
Weaver,p	2	0	0	0	1
	35	3	6	27	8

PITTSBURGH.	Ab	R	H	P	A
Roettger,lf	4	0	0	2	0
Jensen,cf	4	2	2	1	0
P. Waner,rf	3	0	2	4	0
Vaug'an,ss	3	0	0	3	1
Fra'nor,3b	4	0	1	2	2
Suhr,1b	4	0	0	8	0
Thev'w,2b	4	0	0	1	4
Padden,c	0	0	0	2	0
Grace,c	3	0	1	4	0
Blanton,p	1	0	0	0	2
Swift,p	0	0	0	0	0
	*31	2	6	27	9

*L. Waner batted for Blanton in eighth.

Chicago	010	001	100—3
Pittsburgh	000	100	010—2

Errors—Grace, Thevenow. Runs batted in—Hack, P. Waner [2], Klein. Two base hits—Jensen [2], P. Waner. Three base hit—P. Waner. Home run—Klein. Double play—Weaver to Jurges to F. Herman. Left on bases—Chicago, 10; Pittsburgh, 6. Bases on balls—Blanton, 4; Weaver, 4. Struck out—Blanton, 5; Weaver, 4. Hits—Blanton, 5 in 3 innings; Swift, 1 in 1. Hit by pitcher—By Blanton [Weaver]. Wild pitch—Blanton. Umpires—Klem, Sears, and Bigler. Losing pitcher—Blanton. Time—1:54.

Extra Base Hits Produce.

There was great similarity between the two runs scored by the Pirates. The first was made on a double to left by Jensen and a double to left center by Paul Waner, and the other one was registered on a double to left by Jensen and a triple to left center by Paul Waner. Waner's two hits gave him a batting percentage of .667 today, aiding him to retain his league batting lead.

The Cubs stayed firmly lodged in third place as they concluded one of their most listless road trips in history. It wasn't so much the fact that they lost 11 out of 19, but the way they lost them.

The Cubs got a cheap run in the second inning and had the bases full when the light went out. The bases first were loaded on a walk to Babe Herman, Stainback's infield hit, and a shot off Weaver's head. Then Hack walked on four pitches, forcing in Babe Herman. Bill Herman ran the count to three balls and two strikes, then lined to Roettger for the third out.

Weaver Starts Out Well.

Weaver retired the first seven Pirates before Grace clicked the first hit off Jim, a single to right with one out in the third. But Weaver kept the ratio of batsmen down to three an inning by launching a double play after seizing Blanton's grounder.

Stainback led off the fourth inning with his and the Cubs' second hit, another single, but he was forced by Jurges. Weaver popped to Grace, then Hack's grounder went between Theve-

[Continued on page 17, column 7.]

REDS SCORE TWO IN 9TH TO WIN 2D CONTEST, 4-3

Dizzy Dean Saves Opener, 9-7.

Cincinnati, O., Sept. 23.—(AP)—The St. Louis Cardinals lost the second game of a double-header to the Cincinnati Reds today, remaining on even terms with the league leading Giants, who also split. The Cards captured the first game, 9 to 7, but faltered in the ninth to lose the second contest, 4 to 3.

The first game was a free hitting affair, but in the second the Reds were able to win by scoring two runs without the aid of a hit.

In the ninth of the second game Paul Dean walked Comorosky; then Alex Kamporis, who batted for Derringer, laid down a neat sacrifice. Dean picked it up and threw it so far over Collins' head that Comorosky scored the tying run and Kamporis went to third.

Brother Jerome Dean relieved Paul at this point and issued passes to both Slade and Adams to fill the bases. Mark Koenig then filed to Medwick and Kamporis came home with the winning run. Dizzy Dean had relieved Haines in the first game to stop a Cincinnati rally. Scores:

ST. LOUIS.	Ab	R	H	P	A
Martin,3b	3	1	1	1	3
B'thr'cr,rf	4	2	3	4	0
Frisch,2b	4	2	3	2	3
M'dwick,lf	5	2	1	2	1
Collins,1b	5	1	4	11	1
Delancey,c	4	0	2	0	0
Davis,c	1	1	1	0	0
Orsatti,cf	4	0	0	2	0
Fullis,cf	1	0	0	0	0
D'Cher,ss	3	0	0	5	3
Hallahan,p	2	0	0	0	2
Haines,p	2	0	1	0	0
J. Dean,p	0	0	0	0	0
	40	9	16	27	13

CINCINNATI.	Ab	R	H	P	A
Adams,2b	4	0	1	0	3
Slade,ss	4	0	0	2	4
Koeniz,3b	5	0	1	0	3
B'tl'ey,1b	4	0	0	6	0
L'bardi,c	4	1	2	3	2
Pool,lf	4	2	3	2	1
Schul'ch,rf	4	2	2	0	0
Com'sky,cf	3	2	1	5	0
Frey,p	1	0	1	0	0
Richm'd,p	0	0	0	0	0
*M'Cor'ck	1	0	1	0	0
Johnson,p	0	0	0	0	1
Kleinh'ns,p	0	0	0	0	0
	†37	7	11	27	13

*Batted for Richmond in fifth.
†Kamporis batted for Johnson in seventh and Petoskey batted for Kleinhans in ninth.

St. Louis	000	140	103—9
Cincinnati	000	040	003—7

Errors—Delancey, Pool, Kleinhans. Runs batted in—Frisch, Medwick [2], Collins [2], Delancey, Davis, Orsatti, Fullis, Adams [2], Slade, Koenig, Schulmerich, Comorosky, McCormick [2]. Two base hits—Frisch, Lombardi. Three base hits—Martin, Medwick. Sacrifices—Frisch, Adams. Double plays—Durocher to Frisch to Collins; Adams to Frisch to Collins. Left on bases—St. Louis, 7; Cincinnati, 5. Base on balls—Frey, 1; Johnson, 1. Struck out—Frey, 2; Johnson, 1. Hits—Hallan, 5 in 4 [none out in fifth], Haines, 5 in 4 [none out in ninth], J. Dean, 1 in 1; Frey, 10 in 4 2-3; Richmond, 0 in 1-3, Johnson, 2 in 2; Kleinhans, 4 in 2. Hit by pitcher—Haines [Comorosky]. Wild pitch—Johnson. Winning pitcher—Haines. Losing pitcher—Frey. Umpires—Barr, Quigley, and Reardon.

SECOND GAME.

ST. LOUIS.	Ab	R	H	P	A
Martin,3b	4	1	1	2	3
Roth'k,rf	3	0	3	0	0
Frisch,2b	3	0	0	2	3
Med'w'k,lf	4	2	3	2	0
Collins,1b	4	0	1	7	2
Delancey,c	4	0	2	1	2
Orsatti,cf	4	0	2	2	0
Dur'ch'r,ss	3	0	0	2	1
Wh'ht'd,ss	0	0	0	0	0
Carleton,p	2	0	0	0	1
P.Dean,p	2	0	0	0	0
J.Dean,p	0	0	0	0	0
	*33	3	8	25	14

CINCINNATI.	Ab	R	H	P	A
Adams,2b	4	0	1	1	1
Slade,ss	4	0	2	2	3
Koenig,3b	5	0	1	0	2
Bott'ly,1b	3	1	1	13	1
Lomb'di,c	4	0	1	5	0
Pool,lf	4	1	1	2	0
Schul'ch,rf	3	1	1	3	0
Com'sky,cf	3	1	1	3	0
Stout,p	2	0	0	0	2
Derring'r,p	0	0	0	0	1
†K'mporis	0	1	0	0	0
	‡33	4	8	27	12

†One out when winning run was scored.
*Crawford batted for Durocher in ninth.
‡McCormick batted for Stout in sixth.
†Batted for Derringer in ninth.

St. Louis	001	100	001—3
Cincinnati	000	101	002—4

Errors—Collins, Durocher [2], P. Dean. Runs batted in—Rothrock, Delancey, Crawford, Koenig, Lombardi. Two base hit—Pool. Three base hits—Martin, Medwick. Bottomley. Stolen base—Koenig. Sacrifices—Frisch, Kamporis. Left on bases—St. Louis, 6; Cincinnati, 10. Bases on balls—Carleton, 1; P. Dean, 1; J. Dean, 2; Stout, 1; Derringer, 1. Struck out—Carleton, 2; Derringer, 3. Hits—Carleton, 8 in 5 1-3; P. Dean, 0 in 2 2-3 [none out in ninth]; J. Dean, 0 in 1-3; Stout, 5 in 6; Derringer, 3 in 3. Wild pitch—Carleton. Winning pitcher—Derringer. Losing pitcher—P. Dean. Umpires—Quigley, Reardon, and Barr.

GIANTS, BRAVES, SPLIT.

Boston, Mass., Sept. 23.—(AP)—The league leading New York Giants and the fourth place Braves, fighting to maintain their league standings as the season neared its end, divided a double-header today, the Giants shutting out the Braves, 8 to 0, in the opener, and Boston winning the second, 4 to 3, in eleven innings.

NEW YORK.	Ab	R	H	P	A
J.Moore,lf	4	2	3	1	0
Cvitk,2b	5	0	3	2	6
Terry,1b	3	0	3	15	0
Ott,rf	4	0	0	2	0
Jacks'n,3b	5	1	2	2	4
Leiber,cf	3	1	0	2	0
Mancuso,c	4	0	0	9	0
Ryan,ss	3	2	1	3	3
Parmel'e,p	3	1	1	0	4
	34	8	13	27	17

BOSTON.	Ab	R	H	P	A
Thom'n,rf	4	0	1	4	0
Jordan,1b	4	0	1	12	0
Berger,cf	3	0	0	2	0
R.Moore,lf	4	0	1	1	0
Urb'ski,ss	3	0	1	1	1
Whit'y,3b	4	0	0	0	5
Mallon,2b	3	0	1	4	3
Hogan,c	2	0	0	2	1
*Fletcher	0	0	0	0	0
Spohrer,c	0	0	0	1	0
Cantwell,p	2	0	1	0	3
Fr'cisco,p	0	0	0	0	0
Smith,p	0	0	0	0	0
Brown,p	0	0	0	0	0
	†38	0	6	27	13

*Ran for Hogan in eighth.
†Lee batted for Smith in sixth.

New York	100	000	346—8
Boston	000	000	000—0

Runs batted in—Critz [2], J. Moore [2], Terry, Jackson, Ryan, Hogan, Urbanski, Moore. Sacrifices—Terry, Leiber, Mancuso. Double plays—Ryan to Critz to Terry, Jackson to Critz to Terry, Whitney to Hogan to Jordan, Whitney to Mallon to Jordan. Left on bases—New York, 8; Boston, 4. Bases on balls—Parmelee, 2; Cantwell, 4; Frankhouse, 2. Struck out—Cantwell, 1; Brown, 1; Hits—Cantwell, 6 in 7; Frankhouse, 4 in 1; Smith, none in 1-3; Brown, none in 1. Losing pitcher—Cantwell.

SECOND GAME.

NEW YORK.	Ab	R	H	P	A
J.Moore,lf	5	0	1	2	0
Critz,2b	6	1	2	0	4
Terry,1b	5	0	3	13	1
Ott,rf	5	0	0	0	0
Jackson,3b	5	0	0	1	3
Watkins,cf	5	1	2	4	0
Jeanine,c	5	0	2	6	0
Ryan,ss	3	0	2	4	2
Hubbell,p	4	1	0	0	4
Bowman,p	0	0	0	1	1
	*44	3	13	32	17

BOSTON.	Ab	R	H	P	A
Th'psen,rf	3	0	0	2	0
Mowry,rf	3	0	0	2	0
Urb'ski,ss	4	1	2	3	2
Jordan,1b	3	0	0	6	0
J.M'Manus	1	0	1	0	0
R.M're,1b	1	0	0	3	1
Lee,cf	4	0	1	2	0
Wh'ney,3b	4	0	0	4	2
Mallon,2b	3	1	2	4	1
Hogan,c	3	0	1	4	1
†Fletcher	0	1	0	0	0
Brandt,p	1	0	0	1	1
Betts,p	3	0	0	0	3
Spohrer,c	3	1	1	3	0
	*44	3	13	32	17

*Leiber batted for Hubbell in ninth.
†Two out in eleventh when winning run scored.
‡Batted for Jordan in seventh.
‡Ran for Moran in eighth.

New York	000	100	110	00—3
Boston	000	000	030	01—4

Errors—Ryan, Urbanski [2], Whitney, Mallon. Runs batted in—Terry, Watkins, Jeanine, Urbanski, Spohrer, Mallon. Two base hit—Spohrer. Stolen base—Lee. Sacrifices—Terry, Dannier, Berger, R. Moore. Double plays—Betts to Urbanski to Jordan. Left on bases—New York, 10; Boston, 7. Bases on balls—Hubbell, 2; Bowman, 2; Betts, 4; Brandt, 2. Struck out—Hubbell, 2; Bowman, 1; Betts, 2; Brandt, 1. Hits—Hubbell, 5 in 8; Bowman, 1 in 2 2-3; Betts, 12 in 3; Brandt, 0 in 1. Hit by pitcher—Brandt [Watkins]. Wild pitch—Bowman. Winning pitcher—Brandt.

Yankees Still Have Chance—but That's All

[BY THE ASSOCIATED PRESS.]

The Tigers failed to clinch the American league pennant yesterday when they dropped the first game of a double-header to St. Louis, but when they won the second they left the Yankees with nothing more than a chance to tie for the flag, despite New York's two triumphs over Boston. The Giants, meanwhile, maintained their 2½ game margin over the Cardinals in the National league, when each divided a double-header.

The Yanks gained a game by their two victories, but trail by 5½ games with only five left for the Tigers and six for New York. The Giants have four left in which to protect their lead, while the Cards, one behind in the losing column, have seven contests in which to make up the deficit.

Cards Must Win 7 Games.

By winning all of their remaining games, the Giants would clinch the pennant regardless of what the Cardinals might do. If the Giants should win three of four, the Cardinals, by capturing all seven of their remaining games, could tie them for first place. This would necessitate a playoff series of three games after the regular season ends next Sunday.

The Giants' remaining games, all at home, are with Philadelphia and Brooklyn. They play the Phillies in single games Tuesday and Wednesday, and Brooklyn on Saturday and Sunday. The Cardinals, meanwhile, play off a postponed game with the Cubs at Wrigley Field today, meet Pittsburgh in single games at St. Louis Tuesday and Wednesday, and then wind up with four games against Cincinnati at St. Louis.

Should rain force postponement of any of these games and no arrangements could be made for playing them off before the end of the campaign, they would be washed permanently off the schedule:

Percentages Decide Victors.

The championship is decided on percentages as of the final day of the regular season. No provision has been made for playing off postponed games after the season has ended, no matter what effect failure to play them might have on the final standing.

Standings of the

GOODMAN, LITTLE DEFEAT ARMOUR AND COOPER, 1 UP

3,500 See Amateurs Win Caddy Benefit Match.

BY CHARLES BARTLETT.

America's No. 1 amateur twosome, Lawson Little of San Francisco and Johnny Goodman of Omaha, yesterday demonstrated to a gallery of 3,500 at the Indian Hill club how to win an 18 hole golf match, 1 up, from two such puissant professionals as Tommy Armour of Medinah and Harry Cooper of Glen Oak. Lawson and Johnny went 1 up at the sixth, increased that to 2 up at the 11th, and then, after allowing the pros to win the 15th with Armour's birdie, clung to their advantage to the finish. Little matching Tommy's birdie on the 18th.

For all the excellent golf played, the most startling feature of the afternoon was the attendance, which far exceeded the expectations of Western Golf association officials, who sponsored the match. The fame of the four competitors, particularly of Little, who now holds both the American and British titles, undoubtedly was responsible. It was the largest gallery to follow a match of this type in recent memory, and at times the hundreds who pursued it almost became out of hand. During the course of the match four spectators were hit around the greens, such was the congestion. When they were playing the 15th hole, advance guards of fans already were grouped around the three finishing carpets, a condition ordinarily found only at national events.

Armour Shoots 69.

Little had the satisfaction of a decision over Armour, who has done much to improve his game within the last year in random visits to Medinah, but Tommy still had the laugh on Lawson when it came to medal scoring. The Silver Scot knocked down a 69, two under par, against Little's 70. Goodman and Cooper each turned in 73s.

The individual and best ball cards follow:

Par—Out	545	344	443—36
Par—In	344	345	435—35—71
Armour—Out	545	345	442—36
Armour—In	344	344	434—33—69
Little—Out	545	444	442—36
Little—In	335	345	434—34—70
Cooper—Out	554	355	443—38
Cooper—In	344	355	425—35—73
Goodman—Out	644	344	444—37
Goodman—In	444	345	525—36—73
Little-Goodman—Out	544	344	442—34
Little-Goodman—In	334	345	424—32—66
Armour-Cooper—Out	544	345	442—35
Armour-Cooper—In	344	344	424—32—67

The entire proceeds of the match were turned over to the caddy scholarship fund of the Western Golf association, used to send deserving honor caddies through Northwestern university. Norman Freer, president of the organization, said last night yesterday's receipts would defray the expenses of two years' education for six boys.

Little Shows Driving Skill.

The fans who came to see Little's thundering tee shots were not disappointed. He was away on every hole except the third, where Armour outhit him by five yards, and the 18th, where they were even off the tee.

They halved the first five holes, Goodman and Cooper sharing birdies on the third. The professionals lost the sixth to the amateurs' par 4s, Armour being short in two, while Cooper was wild with his drive. The next three were halved, Tommy sinking a 12 footer for a deuce at the ninth to match Little, who was almost stony with his drive.

The 11th was conceded to the amateurs when Little's second again was straight to the pin for a birdie. The next three were halved, and the pros rallied to take the 511 yard 15th, where Armour chipped dead after two fine wood shots. They halved the remaining holes, Cooper sinking a nine foot putt for a deuce at the 17th to equal Goodman's drive to within four feet.

Armour laid his chip shot to the 18th stiff, and Little, chipping from almost the same position, made a shot which appeared as though it would hit the pin, crossing the hole finally by five feet. The Californian dropped it for a half.

18 Kennel Clubs to Combine for Specialty Show

BY BOB BECKER.

Dog fanciers from all over the United States will gather in Chicago Oct. 20 and 21, for the largest combined specialty dog show held anywhere in this country.

On these two days 18 dog clubs will combine for the annual show [under the auspices of the Western Specialty association] which will be held in the Coliseum. Last year more than 1,000 animals of 18 breeds were benched.

The breeds that will be on view at the coming show include cocker spaniels, springer spaniels, collies, Dobermann pinschers, Great Danes, airedale terriers, smooth and wirehaired terriers, Irish terriers, Kerry blue terriers, schnauzers, Scottish terriers, peikingese, pomeranians, Boston terriers, chows, English bull dogs, shepherds, and American bull terriers.

Officials of the Western Specialty association have chosen the Coliseum for the show because the big building will assure more space for judging as well as more seats or standing room for those who attend. As a rule, the average dog show is held in quarters too small for the comfort or convenience of spectators.

With one or two rows of chairs around the judging space, only a small percentage of the public can be seated to watch judges select winners. Moreover, these seats are not elevated as they should be. With proper attention to these details, the forthcoming show can eliminate the obstacles to good showmanship.

Last year the October dog show pulled an entry of 125 cocker spaniels, a breed of dog that is extremely popular today. This year the Cocker Spaniel Club of the Middle West is working to bring the entries up to 150, according to an announcement made yesterday by Herb A. Washburn, president of the organization. Owners of cockers who wish to enter their dogs should get in touch with Adam E. Strauss, secretary of the club, 4039 North Meade avenue, Chicago.

SMITTY—THE SCORE WILL BE EVEN!

GOLF SCORES

ACACIA.

Tommy Jones won the club championship, defeating Art Wilson, 1 up, at the end of 39 holes. Harry Slottag beat C. M. Phelan, 1 up, to win the class B title, and L. E. Walsh won from Roy Shup, 1 up, in class C.

BEVERLY.

M. J. McDermott, 88—15—73, and Don Hamilton, 78—4—74, were first and second, respectively, in low net play.

BRAE BURN.

J. P. Lichter defeated Mark Devine, 2 and 1, in the final match for the club championship. Louis Fohr won the Farrow trophy, beating Dr. J. Noonan, 1 up.

GLEN OAK.

Qualifiers in play for the directors' trophy: Doug Tweedie, 73—1—72; Robert Kevil, 73—1—72; H. H. Cosley, 89—17—72; Earl Smith, 90—18—72; Walter Steele, 101—29—72, and G. R. McKay, 86—12—74.

ITASCA.

E. W. Johnson, 90—20—70; C. H. Schniglau, 84—10—74, and J. D. Wiese, 97—22—75, led the field in the medal play sweepstakes. C. R. Conley defeated J. D. D'Eath, 4 and 3, in a semi-final match for the club championship.

LINCOLNSHIRE.

Florence McCoy defeated Mrs. R. T. Halliday, 4 and 3, to win the women's club championship. Wanda Woiniak beat Catherine Maher, 2 and 1, for the girls' title. H. C. Drummond won, 1 up, from John L. Kretzmann to take the class B championship. Blind bogey winners were S. H. Evely, Walter Newquist, Byron Burke, and F. E. Moffit.

MEDINAH.

Results of the 36 hole medal play on No. 4 course: A. N. Anderson, 79—77—155—4—152; W. L. Stoetzel, 83—85—168—15—153; A. G. Metcalf, 90—93—183—34—149. Dave Adams and Mrs. A. N. Anderson, 83—14—69, won the two ball foursome event. Mr. Anderson and Ruth Taylor, 84—9—75, finished second.

MIDLOTHIAN.

H. V. Witt and Peggy Carroll, 93—23—70, won the mixed foursome event. John C. Vise and Mrs. G. C. Mount, 97—26—71, and Guy Salisbury and Mrs. J. A. Carroll, 97—22—75, were next in line.

MOHAWK.

Tom McDyer, defending champion, retained his club title, defeating Bert Box, 4 and 2. One Tyme winners: Class A—J. T. Cartwright 69; LeVan Roberts, 72. Class B—W. O. Schultz, 78. Class C—J. M. Downs, 76. Mrs. McDyer, mother of the club champion, also is women's champion.

NORTH SHORE.

Sweepstakes results: Class A—R. E. Dyer, 82—9—73; H. H. Wolf, 77—1—76; E. Swanson, 80—4—76. Class B—G. T. Wilson, 90—12—78; N. Richards, 93—15—78. Class C—F. R. Young, 93—20—73. Bud Workman won the junior championship, defeating W. A. Rehfield, 4 and 2.

OLYMPIA FIELDS.

Elmer F. Smith and Mrs. L. J. Jones won the mixed doubles championship on No. 1 course, carding 89. Earl L. Walsh, 2 up, and Clifford Culloden, 1 up, led in the match play vs. par event on No. 1. Mr. Smith also won the 18 hole medal play on No. 4, posting 73—4—69. F. A. Harness, 82—20—62, was second.

PARK RIDGE.

W. Lane defeated I. B. Johnston, 4 and 3, and P. McGillivary won from P. H. Oliver, 3 and 2, in September tournament matches. H. Bremer 101—15—86, and E. M. Bouton, 88—5—83, were blind bogey winners.

BRYN MAWR.

A. L. Himelblau won the President's cup by defeating M. L. Bein, club champion, 7 and 5, in the 36 hole final match.

RAVISLOE.

The directors tournament was won by a foursome composed of Joe Eisenstadt, 101—26—75; B. W. Marx, 88—10—78; Irving Cohen, 96—15—81, and Leo Guthman, 92—22—70. Lawrence Pfaelzer with 100—18—82, and J. J. Lipp with 94—12—82, won the blind bogey.

TAM O'SHANTER.

Matt Niesen defeated Ed Sawyer, 3 and 2, in the 36 hole final match to win the President's trophy. Herb Swales won the 18 hole low net competition with 85—11—74. Alexander Hamilton was second with 81—6—75, and Dr. William F. Baker third with 85—10—75.

BLUE RIBBONS STRETCH LEAD IN CLASSIC LEAGUE

The Pabst Blue Ribbon team strengthened its hold on first place in the Classic league last night when it won two games while the second place Budweisers lost two. As a result the Vrba Motors went into a tie for the runnerup position with the Budweisers.

Scores were fairly low with Paul Krumske of the Edelweiss Beers shooting 648 for high series. Bill Lenzen's 267 was the high individual game for the evening. Budweiser's 1,081 was top team game. Vrba Motors shot 921 and 921 for the first two games and came back with 1,000, taking two games from last year's champions, the Baby Ruths.

The scores:

EDELWEISS.				BUDWEISER.			
Kr'ske	218	223	207	Ber'chi	188	178	209
Butler	171	144	182	H'reich	184	181	203
Walter	185	184	189	Levine	203	180	214
Pagel	208	160	201	Wass	181	183	188
Gold'er	190	200	159	Lenzen	215	157	267
	972	911	938		971	878	1081

MONARCH BEER.				CLASSIC.			
Faetz	149	235	181	Watson	210	183	171
Lange	181	194	169	L'man	167	203	173
Mo'son	173	208	195	Rankin	170	179	172
Fuller	152	215	180	M'ecki	202	193	174
W'berg	208	168	187	J'nson	200	193	193
	863	1020	921		949	951	883

BABY RUTH.				VRBA MOTORS.			
Bishop	234	193	166	Theel	207	173	196
P'rson	153	171	190	B'hetto	168	181	202
K'thke	192	193	188	Peck	193	206	202
M'cich	195	194	149	Svoma	161	169	212
Strouse	202	158	164	W'man	192	192	188
	976	909	857		921	921	1000

PABST BLUE RIB.				LA SALLE WINDSOR.			
W.F't's	189	154	149	Brown	199	194	209
Zajac	191	182	194	G'stein	167	189	184
H.F't'z	234	173	168	Plunge	199	169	173
Krems	186	200	216	Boehm	168	190	173
C'lson	221	181	201	H'man	179	187	164
	1021	890	928		912	929	903

THANE HALSTEAD WINS ILLINOIS STATE NET TITLE

Thane Halstead won the Illinois state tennis championship yesterday at Chicago Town and Tennis club when he defeated Frank O'Connell, 10-8, 3-6, 6-2, 6-2. Earlier in the day, the two finalists paired to defeat the Ball brothers, Russell and George, 4-6, 6-4, 6-0, 6-3, in the doubles final.

Chevigny's Texas Eleven Beats Texas Tech, 12 to 6

Lubbock, Tex., Sept. 23.—[Special.]—The University of Texas football team won its first game under the direction of Coach Jack Chevigny, former Notre Dame star, last night by defeating Texas Tech, 12 to 6.

Celebron and Miller Head Marigold Card

Professional boxing shows will be presented tonight at Marigold Gardens, Broadway and Grace street, and Midway arena, 6115 Cottage Grove avenue. An amateur program also will be held at Community Recreation center, 4711 West Madison street.

Billy Miller and Billy Celebron, Golden Gloves products, will clash at eight rounds at 147 pounds at Marigold, and Johnny Stanton, Minneapolis, Minn., lightweight, will meet Joe Kleko in an eight round feature bout at Midway. The amateur program to be conducted under the auspices of the Earl Mastro Boxing club, will feature a three round match between Harry Smith, Jewish Organized Youths' heavyweight, and John Clanton, runnerup in the recent Central A. A. U. outdoor tournament.

Celebron will be in quest of his 18th triumph in as many pro appearances against Miller, which probably will be his hardest test. Sammy Mandell and Joey Sangor, former featherweight rivals, will second the fighters. Mandell manages Celebron and Sangor supervises Miller. The five supporting bouts follow:

Frank Mirabal vs. Freddy Gravelle [6], 126.
Sammy Guidara vs. Willie Dudlak [4], 121.
Bud Ginter vs. Young Kid Chocolate [4], 125.
Tony Mandell vs. Cy Babbler [4], 149.
Al Williams vs. Ralph Garibaldi [wrestling].

Stanton, who whipped Geno Salvatore and Gene Higgins in his latest starts, and Kieko will be meeting for the second time. On July 9 they fought an eight round draw. Jimmy Christy, Catholic Youth organization 126 pound boxer, will make his first appearance in several weeks in the five round semi-final against Johnny Fitzpatrick. Four round bouts will bring into action Eddie Jackson and Louis Nassef, Jim Cool and Jack Robinson, and Billy Brown and Georgie Trapp.

Eight bouts will compose the card at Community Recreation center. Earl Mastro will serve as announcer. It will be his first appearance in a Chicago ring since he made a spirited but unsuccessful effort to dethrone Bat Battalino as featherweight champion at Chicago Stadium in 1931. Phil Collins, Tommy Thomas and Harry Mueller, all of whom are licensed Illinois athletic commission and A. A. U. officials, will referee. William [Pep] Kerwin and Leonard Sterling, announcers, will assist Earl. Frank Harmon, who finished third with more than 80,000 votes in THE CHICAGO TRIBUNE's recent judging contest, has been invited to officiate.

Barney Ross, lightweight and junior welterweight champion; Harry Forbes and Jimmy Barry, ex-bantamweight title holders, and Davey Day, Frank Sigilio, Alodph Wiater, Leo Rodak and Joe Louis are among those who expect to be at the ringside.

The card:

Dave Schimmel and Dom de Felice, 118.
Benny Fiorentino and Poolio de Rose, 130.
Armond Morell and Chuck Linn, 126.
Frank Agnes and Sam Pasquale, 126.
Barney Peterson and Lou Maron, 140.
John Walsh and Whitey Bree, 155.
Bob Tinsley and J. Shapiro, 130.
John Clanton and Harry Smith, heavyweights.

George van der Hayden, South Bend, Ind., 130 pounder, will encounter Bill Reardon in a five round match on the Bob La Monte-Patrick Henry card tomorrow at Western stadium. Eddie Ward, undefeated since turning pro, will oppose Tony Muscarello for four rounds. Other matches at four rounds will be between Al Pahl and Eddie Chinski, Charles Young and Willie Davis, and Nestor Bruggman and Benny Duke.

Adolph Wiater and Joe Louis will end sparring drills this afternoon at Trafton's gymnasium for their 10 round fracas Wednesday at Arcadia Gardens. . . . Johnny Phagan and Frank Battaglia have been signed to meet for the second time at the Arcadia, Oct. 10. . . . Buck Everett, Gary, Ind., has returned from Pittsfield, Ill., where he maintains he underwent treatments for an injury to his right arm. . . . Young Geno, La Salle, Ill., junior lightweight, yesterday was making preparations to depart for San Francisco, Cal., and place himself under the direction of Mike Cantwell. F. M.

SCHNEIDER BEATS TETTERTON IN EVANSTON RACE

Jimmy Schneider, Indianapolis, broke the winning streak of Ted Tetterton of North Chicago at the Evanston motor speedway yesterday by winning the 20 lap race.

Tetterton, who had made it nine straight at the track with a victory over Schneider and Charles Tegtmeier of Chicago in the opening 10 lap event, finished second in the main event, with Ernie Carlson of Chicago third. The other event contested, a 10 lap affair, went to Shorty Sorenson of Aurora, Ill., with Carlson second and Jimmy Malone third.

Galway Beats Dublin for Irish Football Title

DUBLIN, Sept. 23.—(AP)—Galway won the all-Ireland Gaelic football championship today, defeating Dublin, 14 to 12.

NEWS FROM THE RACE TRACKS

HAVRE DE GRACE ENTRIES.

FIRST RACE—Purse $800, 2 year olds, maidens, 6 furlongs:

Saturnino	115	Sun Drops	112
Star Shadow	115	†Hot Griddle	112
Idle Worker	115	Buy Straight	112
Braving Danger	115	Scotty's Pride	112
†Dixie Bud	112	Sentry Go	115
Jim John	115	Satrapal	115
Double Sweep	115	Fire Thorn	115

†C. T. Grayson and H. P. Metcalf entry.

SECOND RACE—Purse $800, claiming, 3 year olds and up, 6 furlongs:

*Grand Baker	104	Scofflaw	108
*Larissa	104	Transtine	105
Her Player	108	Grace Bunting	114
*Black Mock	108	*Clear Knight	112
Tell It	108	True John	113
Wilrob	108	Freshair	108
Singing Heart	110	Did She	110

THIRD RACE—Purse $800, claiming, 3 year olds and up, 6 furlongs:

*Wise Count	108	†Judge Schilling	113
*Dornoch	108	†Aegis	109
Three Daggers	113	Smooth Crossing	113
Jack Low	104	Gold and Black	103
Corrymeela	110	*Easter Herald	100
Postscript	105	Luculent	108
*Candescent	100	Toytime	105

†F. E. Kraft and Mrs. H. L. Ughetta entry.

FOURTH RACE—Purse $1,000, 2 year olds, 5½ furlongs:

Go Quick	110	Dixie Princess	100
Exhibit	103	Be Mine	103
Little Dinah	100	†Star Chase	100
Seawick	100	Wise Prince	103
Brindle	100	†Orifice	103
Our Mae	100		

†Merryland Farms entry.

FIFTH RACE—Purse $800, claiming, 4 year olds and up, 1 1-16 miles:

Friend Whitey	113	Dignified	113
Fluffy Lee	110	Mary's May	110
Coat Tails	113	*Gallic	110
Sunny Tom	113	Olamay	112
*Prince Abbot	110		

SIXTH RACE—Purse $800, claiming, 3 year olds, 1 mile and 70 yards:

*Retribution	104	God o' War	112
Gnomnie	109	Sun Way	109
Infilee	109	Mad Eagle	109
This Play	109	Scotty Don	112
Cherokee Sal	109	Precious King	109

SEVENTH RACE—Purse $800, claiming, 3 year olds and up, 1⅛ miles:

*Arab	111	*Fair Billy	114
Repeal	110	Syriac	119
Brad	116	Wishing Star	116
George Jessel	116	*McDonald H.	111
*Hut	108	*Lawless Lady	102

*Apprentice allowance claimed.

LINCOLN FIELDS ODDS & JOCKIES

FIRST RACE—Purse $700, claiming, 3 year olds and up, ¾ mile:

Horse.	P.P.	Wt.	Jocky.	Odds.
Renaissance	10	111	J. Westrope	4-1
Grand Prince	12	106	D. McCown	5-1
Infinity	13	110	P. Keester	2-1
Wayward Lad	3	106	No boy	10-1
Eline Nielsen	8	108	V. Gruber	8-1
Nepesta	9	103	No boy	30-1
Babuska	1	100	No boy	30-1
Saracen Maid	2	102	J. King	20-1
St. Mica	4	108	No boy	30-1
Fort Worth	5	111	C. Hooper	20-1
Polly E.	6	103	No boy	8-1
Deceive	7	98	P. Coresco	30-1
Atmosphere	11	106	No boy	30-1

SECOND RACE—Purse $700, claiming, 2 year olds, 5½ furlongs:

Horse.	P.P.	Wt.	Jocky.	Odds.
Behemoth	4	107	O. Harbort	3-1
Supreme Lee	1	109	No boy	30-1
Free Trade	15	110	H. Albrecht	3-1
Hasty Lady	9	112	C. Hooper	4-1
Diane S.	7	102	D. McCown	8-1
Bad Penny	6	105	No boy	15-1
Smoky Mountain	10	110	No boy	30-1
Brilliant Pal	2	105	J. King	10-1
Then Some	3	110	L. Haas	10-1
Scotland Judge	5	110	No boy	30-1
American Belle	8	109	No boy	6-1
Levi Cooke	11	110	K. McCray	20-1
Fair Peter	12	110	O. Laidley	20-1
Nellie S.	13	102	No boy	30-1
David S.	14	110	P. Keester	30-1

THIRD RACE—Purse $700, claiming, 3 year olds and up, ¾ mile:

Horse.	P.P.	Wt.	Jocky.	Odds.
Even Play	2	106	D. McCown	6-1
Homer L.	6	114	L. Haas	6-1
Drombo	5	111	No boy	4-1
Polly Diskin	10	103	No boy	8-1
Polyphote	11	105	P. Keester	4-1
Flying Justice	3	101	H. Albrecht	15-1
Score	1	106	J. King	10-1
Panic Blues	4	111	H.W. Fisher	20-1
Le Miserable	7	109	J. Westrope	6-1
Madam Charles	8	103	No boy	30-1
Chips	9	98	No boy	10-1

FOURTH RACE—Purse $700, allowances, 2 year olds, 5½ furlongs:

Horse.	P.P.	Wt.	Jocky.	Odds.
Hope Eternal	1	106	J. Westrope	6-5
Hasty Glance	7	106	P. Keester	7-5
Black River	2	106	No boy	10-1
My Blonde	4	103	J. King	6-1
Barcarolle	3	109	D. Weitzel	20-1
South Gallant	6	106	L. Haas	10-1
Kissinbug	5	103	H. Albrecht	15-1
Bon Champ	8	106	P. Keester	7-5

FIFTH RACE—Purse $700, allowances, 3 year olds and up, 1 mile:

Horse.	P.P.	Wt.	Jocky.	Odds.
Golden Way	1	108	P. Keester	8-5
Knight's Gal	3	105	J. Kacala	6-5
Frank Ormont	5	108	O. Harbort	8-1
Wise Ways	4	103	H. Albrecht	4-1
Ashen	2	103	J. H. Henry	12-1

SIXTH RACE—Purse $700, claiming, 3 year olds and up, 1 1-16 miles:

Horse.	P.P.	Wt.	Jocky.	Odds.
Subtlety	3	106	J. Kacala	4-1
Cold Steel	6	107	P. Keester	3-1
Try It	4	107	J. King	6-1
Fair Boy	2	107	No boy	3-1
Hold Hard	1	109	No boy	15-1
Para Four	9	96	H. Albrecht	4-1
Potesta	5	99	No boy	15-1
Polypom	7	96	H. Lindberg	30-1
Old Bill	8	104	No boy	20-1

SEVENTH RACE—Purse $700, claiming, 3 year olds and up, 1 1-16 miles:

Horse.	P.P.	Wt.	Jocky.	Odds.
Seth's Ballot	9	109	H. Albrecht	4-1
Anita Ormont	3	106	P. Keester	3-1
Dr. Parrish	6	114	No boy	4-1
Sporting Pearl	1	106	J. King	5-2
Probationer	4	108	No boy	6-1
Escobilla	5	106	No boy	20-1
Tat	2	104	No boy	30-1
Wild West	7	104	No boy	20-1
Hula	8	106	C. Hooper	15-1

CHARLES YACCINO WINS 62 MILE BICYCLE RACE

Charles Yaccino of the Danish-American Cycling club, runnerup for the 1934 senior Illinois state championship, yesterday won the 62 mile bicycle race sponsored by the Belgian-American Athletic association. The race started at De Kalb, Ill., and ended at Fullerton and Talman avenues. The winner covered the distance in 2 hours 38 minutes.

Two Catholic Youth organization riders, Stanley Gadrin and Ray Ligman, finished second and third, respectively. Carl Lehmann, German-American Cycling club, was fourth, and George Thelin, a teammate of the winner, wheeled in fifth.

A bad spill near Sycamore, Ill., put many riders out of the race. Thirty-six, however, finished the event.

Joe Zukas Wins C. Y. O. Senior Tennis Title

Joe Zukas defeated Dave Barder yesterday to win the 1934 Catholic Youth organization senior tennis title in the final round at Hamilton park. Scores were 7-5, 2-6, 6-1, 6-4. Chester Murphy won the boys' title, beating Paul Zajaczkowski, while Helen Bartavis defeated Beatrice Greve to win the girls' championship.

TODAY'S SELECTIONS

LINCOLN FIELDS, CRETE, ILL.
[For Slow Track.]
1—Renaissance, Grand Prince, Infinity.
2—Behemoth, Supreme Lee, Free Trade.
3—Even Play, Homer L., Drombo.
4—Hope Eternal, Hasty Glance, Black River.
5—Golden Way, Knights Gal, Frank Ormont.
6—SUBTLETY, Cold Steel, Try It.
7—Seth's Ballot, Anita Ormont, Dr. Parrish.

HAVRE DE GRACE, MD.
[For Good Track.]
1—Idle Worker, Fire Thorn, Sentry Go.
2—Grace Bunting, Singing Heart, Black Mock.
3—Judge Schilling, Corrymeela, Wise Count.
4—SEAWICK, Brindle, Go Quick.
5—Gallic, Sunny Tom, Dignified.
6—Retribution, Cherokee Sal, Infilee.
7—Syriac, Arab, Fair Billy.

ROCKINGHAM PARK, SALEM, N. H.
[For Fast Track.]
1—Bobby Buxton, Wittekind, Radiator.
2—Strenuous, Happy Scot, Hair Trigger.
3—Bedight, March Step, Moane Keala.
4—Albuquerque, Blackbirder, Currants.
5—BALIOS, Jesting, Red Jug.
6—Little Wing, Lamporte, Pomphone.
7—Hasty Peter, Polly Cee, Pass.

DETROIT, MICH.
[For Muddy Track.]
1—Odessa Beau, Marson, Miss Elegance.
2—Morris R., Tightwad, Political.
3—Kieva, Breezing Along, Campagna.
4—Careful Kitty, Inferno Lad, Old Red.
5—RED ROD, Uptodate, Kuvito.
6—Masked Prince, Nipped, The Trainer.
7—Marechal, Homelike, Popo.
8—Huraway, Winifred Ann, Vesee.
9—Ruckus, All Hail, John Mill.

AQUEDUCT, N. Y.
[For Sloppy Track.]
1—General Farley, War Profits, Early Dawn.
2—Border Warrant, Huffy, Red Flash.
3—Glendye, The Triumvir, Rough Diamond.
4—Below Zero, Pantoufle, Nice Talk.
5—POMPOSO, Black Watch, Celiba.
6—Dominus, Poppyman, Cohort Miss.

DETROIT ENTRIES.

FIRST RACE—Purse $800, 2 year olds, maidens, 6 furlongs:

Flutterup	110	†My Miss	110
Miss Elegance	110	Transport	113
Young Stain	113	Mist Baby	113
Pleasant	113	†Marson	113
Zevson	113	Charlotte W.	110
Paradox Girl	110	Oddess Beau	113

†Mrs. G. Vanderhoff and Leo J. Marks entry.

SECOND RACE—Purse $800, claiming, 3 year olds and up, 6 furlongs:

Bisque Doll	104	Sugar Jar	112
Jubilee Star	112	White Ace	107
*Emery	107	Figuriste	109
*Pertinacious	110	Kiltamond	107
Excitation	115	Political	112
Morris R.	110	Tightwad	110

THIRD RACE—Purse $800, claiming, 3 year olds, 6 furlongs:

Wichita City	109	*Campagna	104
Steady Lines	109	Some Good	109
Kieva	106	Minnie Belle	112
Maystick	115	Breezing Along	112
Fretful	106	Respect	109

FOURTH RACE—Purse $800, allowances, 3 year olds and up, 6 furlongs:

Careful Kitty	111	Golden Words	105
Inferno Lad	111	Kalola	108
High Clover	108	Donna Lascari	99
Shawnee	111	Sun B.	105
Moon San	105	Old Reb	108

FIFTH RACE—Purse $800, claiming, 2 year olds, 6 furlongs:

Red Rod	110	Just Imperial	101
Judie	101	Cynwyd	110
Pish Tush	104	Uptodate	113
Sassenach	113	†Golden Sweep	110
†Kuvito	110		

†Bomar stable entry.

SIXTH RACE—Purse $800, claiming, 3 year olds, 1 mile:

Lightnin' Bill	109	*Little Heel	101
*Chilla Lee	101	The Trainer	109
*Theron	110	Nipped	109
*Koneta	95	Gertrude S.	100
Masked Prince	115	*Midson	101

SEVENTH RACE—Purse $800, claiming, 4 year olds and up, 1 mile:

Our Jewell	103	Talomond	109
Marechal	115	Kitty N.	103
News Flashes	106	Popo	106
*Homelike	101	*Le Ministre	104
Kilmore	112	*Baby Bane	107

EIGHTH RACE—Purse $800, claiming, 3 year olds and up, 1¼ miles:

Winifred Ann	105	†Huraway	112
Pacheco	108	*†Polyp	106
*Frumper	112	Vesee	114
*Gertrude Reade	100	*Just Fun	106
Militia	111	*Enigmatic	100

†A. J. Halliwell entry.

NINTH RACE—[Substitute]—Purse $800, claiming, 4 year olds and up, 1 mile:

Princess Pyre	106	Ruckus	115
Jodie K.	106	*Prancing Step	110
*Ikard	110	*Donny Johnny	104
Electric Gaff	109	All Hail	115
*John Mill	110	Stop Gap	106

*Apprentice allowance claimed.

ROCKINGHAM PARK ENTRIES.

FIRST RACE—Purse $800, claiming, 2 year olds, 5 furlongs:

Lord Autumn	104	River Rose	107
Radiator	104	*Bobby Buxton	113
Pokaway	111	Lady Adair	100
Lucky Buck	104	Wittekind	108
Miss Boss	107	*Wild Pigeon	113
Strange Times	113		

SECOND RACE—Purse $800, claiming, 3 year olds and up, 5 furlongs:

Monk's Star	110	Bryn Athyn	110
*Barn Dance	108	*Happy Scot	113
Hair Trigger	111	*Cancel	108
*Tody West	103	*Strenuous	105
Gypsie Chief	113		

THIRD RACE—Purse $1,000, claiming, 3 year olds and up, 6 furlongs:

*Moane Keala	99	*March Step	114
Miss Morocco	108	*Bedight	109
*Cantersine	102	*Red Badge	102

FOURTH RACE—Purse $1,200, 2 year olds, 6 furlongs:

Right Rank	100	Sand Cloud	107
Blackbirder	110	High Image	105
Currants	109	Happy Helen	105
Cloud Sweeper	111	Albuquerque	110

FIFTH RACE—Purse $1,000, claiming, 3 year olds and up, 1 1-16 miles:

*Instigator	110	Slipper King	103
*Balios	109	*Red Jug	98
*Jesting	106		

SIXTH RACE—Purse $800, claiming, 3 year olds and up, 1 1-16 miles:

On Sir	108	*Pompohone	108
*Little Wing	109	*My Kentucky	112
*Lamporte	106	Alcorab	107
*Sisko	105		

SEVENTH RACE—Purse $1,000, claiming, 3 year olds and up, 1 mile:

How High	115	Gloritone	108
Hasty Peter	111	*Pass	104
*Polly Cee	101	*Ukraine	103
Blindbrook	105		

*Apprentice allowance claimed.

AQUEDUCT ENTRIES.

FIRST RACE—Purse $900, claiming, 2 year olds, 6 furlongs:

*Moon Side	109	War Profits	113
Bounding Count	114	My Selection	114
Collector Al	109	General Farley	116
Threatening	114	Early Dawn	111

SECOND RACE—Purse $1,000, steeplechase, claiming, 3 year olds and up, 2 miles:

‡Border Warrant	141	Rocktor	141
Red Flash	136	No Frills	136
‡K. G.	134	†Huffy	138

THIRD RACE—Purse $1,000, conditions, all ages, 6½ furlongs:

The Triumvir	112	Sun Arena	103
Flint Shot	112	Rough Diamond	103
John's Birthday	112	Galabang	112
Glendbye	112		

FOURTH RACE—Purse $1,200 added, handicap, 2 year olds, 6 furlongs:

Master Time	108	Chancery	103
Nice Talk	114	Bit o' Shade	108
Below Zero	118	Abner	111
Gillie	103	Pantoufle	100
Marigal	100		

FIFTH RACE—Purse $900, claiming, 3 year olds and up, 1 mile:

Celiba	102	Robinson Crusoe	107
Capt. Jerry	102	Black Falcon	105
*Nancy C.	100	Broadsword	108
Creaky	100	Device	107
Pomposo	114	Black Watch	111

SIXTH RACE—Purse $900, claiming, 3 year olds and up, 1 mile and a furlong:

Dominus	120	Stone Martine	116
Biff	112	Cohort Miss	109
Poppyman	114		

*Apprentice allowance claimed.
†Five pounds claimed.
‡Seven pounds claimed.

Is Golden Way Turf Bargain? FindOutToday

BY FRENCH LANE.

Bennett Creech, far western turfman, can hardly wait until the Elgin purse at a mile is run at Lincoln fields this afternoon.

His chief interest will be to see in what manner Golden Way performs against such stout rivals as Wise Ways, Knight's Gal, Frank Ormont, and Ashen. A Golden Way victory will arouse great hopes in Mr. Creech, who possibly will be able to close his eyes and vision Golden Way racing down the home stretch in front in some of the rich winter stake events.

Golden Way was the horse that always "just missed" when he ran for Joseph E. Widener last year. He was second in the Withers stakes,, second to Inlander in the Arlington classic, and second again in the Travers at Saratoga.

Wins First Out at Lincoln.

He was just a few pounds away from being a champion, yet the Widener turf board of strategy finally gave him up as a bad job a few weeks ago and sold him to Creech.

He finished second and third for Creech in stake races at Detroit, then moved to Lincoln Fields and won his first time out at 7 furlongs. Among his victims were Knight's Gal and Frank Ormont, which are to oppose him again today.

Golden Way picks up a little weight today and Knight's Gal gets a few pounds off, so another victory for Golden Way would show that he is on the upgrade and that he may accomplish the things for Creech which he was either unwilling or unable to do while running in the Widener silks.

Earns $18,745 in 1933.

Creech never has indicated what he paid for Golden Way, but it was probably less than the horse was able to earn last year when he accounted for $18,745. Golden Way is a son of John P. Grier-Milky Way II. Last season he indicated he would like a distance, but this year he has done his best running in sprint events.

The Batavia purse for 2 year olds at 5½ furlongs this afternoon will prove whether or not My Blonde, a daughter of Blondin-Miserette, has been the best claim of the Chicago season.

Mrs. R. Sullivan took the fleet miss out of a claiming race at Hawthorne for $2,000. She sent her right back against $2,500 juveniles and won. Last week My Blonde moved into the $4,000 class and was victorious. Today she meets the fleetest youngsters here in an allowance race. Her rivals include Hope Eternal, Hasty Glance South Gallant, and a few others.

Snatches Turf Bargain.

Since her victory over Advantage, Debs Delight, and Dancing Doll at Lincoln fields, Hope Eternal has been rated as the best 2 year old here. She, too, was a bargain claim of the Chicago season. Thomas Worden of Chicago took her from Harvey Firestone at Arlington Park for $3,000.

HERMES TAKES SHERIDAN SHORE YACHT CLUB RACE

Albert Y. Bingham's star boat, Hermes, yesterday won the Sheridan Shore Yacht club's race off Wilmette harbor, over a seven nautical mile course. Hermes' time was 1:59:35.

The runner-up, Hal Elleott's and Sam Goss' Carol, victor in the club's informal contest on Saturday, finished in 2:02:08. Third was Walter Stockton's sloop Walrus, timed at 2:05:50 Next was Howard Jones' Glider, followed by Bob Kendig's Silver Spray, Paul Hassel's Cora K., the Bergman-Jenkins boat Blue Mist, the Gathany Mace syndicate sloop Pegasus, and Emerson Raymond's Nereid. Yesterday's was the fourth of the Blue series. The final will be sailed next Sunday.

John T. Snite's cutter Valkyrie won the sail-off yesterday with the yawl Comet, owned by Dr. William Redlich. This victory gives Snite's yacht the Chicago Yacht club's Commodore's cup, for which the two sailing craft had been tied.

CALDERONI WINS 100 MILE RACE AT ROBY SPEEDWAY

Tony Calderoni of Whiting, Ind., won the 100 mile stock car race held yesterday at the Roby-Chicago speedway. Calderoni's time was 1:29.04. Second place went to Chick Doe of Calumet City, with three Chicagoans—John Smith, Hy Tippin, and C. H. Burd—finishing third, fourth, and fifth, respectively.

COOL SMOKE
Charles Denby
CIGAR 5¢

Pat O'Dea Gets O. K. of Judge on His Story

Milwaukee, Wis., Sept. 23.—(AP)—A bottle of bitters today was added to the evidence produced to link "Charles J. Mitchell" of Westwood, Cal., with Pat O'Dea, glamorous football hero of the late nineties at the University of Wisconsin.

O'Dea, whose kicking prowess is legendary at the Badger school and who had been believed dead or missing for 17 years, turned up last week in the person of the California Mitchell, according to the Westwood man's story. The possibility that Mitchell might be O'Dea led to a hasty exchange of information between those who knew O'Dea in college days and those who know Mitchell now.

Judge Says It's Pat.

"Ask Ikey Karel if he remembers the bottle of bitters that McConville and I had in our room on State street," said a wire from Mitchell to a Milwaukee newspaper.

"That's Pat O'Dea," declared County Judge John C. Karel, who in his football days won the name of "Ikey."

"Nobody but O'Dea would remember about those bitters," said the judge, recalling some one's giving O'Dea a case of bitters he stored in his room.

"One game, instead of going to the locker room," the judge recalled, "we ducked across the street and into O'Dea's room between halves. We all took a drink of the tonic and the next half we played like demons."

Wants Brother's Address.

The remainder of Mitchell's telegram in which he sought to prove he assumed his name to avoid being known as "just a football player from Wisconsin" follows:

"If Andrew O'Dea (Pat's brother, who coached at Wisconsin and who expressed doubt as to Mitchell being his brother) will send me his address, I will send him a letter that will remove any doubt of my identity from his mind. My identity established beyond doubt in San Francisco by attorneys who practised law with me, by old Wisconsin men, and documentary evidence. Have answered series of questions from Madison which should remove all doubt there.

"In Milwaukee, ask Judge Karel to whom he wired in San Francisco in 1915 during world's fair to make hotel reservations for him. I made reservations in response to wire at Dale hotel on Turk street."

Judge Karel said he saw O'Dea in San Francisco during the exposition in 1915, but could not remember if he asked him to obtain reservations.

Andrew O'Dea, Pat's brother, who now is employed in a New York sporting goods store, said he could not see the slightest resemblance between pictures of Mitchell and his brother.

In the same hotel with Andrew lives Mrs. Pat O'Dea, from whom the famous kicker was separated in 1906. She refused to take stock in the Californian's story.

Nagurski and Bears Defeat Packers, 24-10

[Continued from first sport page.]

who was standing over the goal line. Manders returned to the game and kicked the extra point, making the score 10 to 3.

After the kickoff an exchange of punts gave the Bears the ball on their 23 yard line. In two plays Ronzani advanced the ball nine yards, but on the next play Perry recovered a Bear fumble on the Bears' 18 yard line.

Goldenberg Goes Over.

Hinkle hit center for nine yards, but Monnett lost two. Goldenberg crashed through left guard for a touchdown. The Packers tied the score at 10 to 10, when Monnett kicked the extra point with Hinkle holding the ball.

Two successive passes carried the Bears to the Packers' 15 yard line early in the fuorth quarter. Bronko Nagurski gained five yards on a smash through left tackle. He advanced the ball two yards on another plunge. His third plunge took the ball to the 1 yard line, and he finally went over on the fourth down. Manders kicked the extra point to put the Bears in the lead, 17 to 10.

In the final minutes Nagurski assured victory for the Bears by racing 40 yards for another touchdown. Manders kicked the extra point again.

DETROIT, 9; GIANTS, 0

Detroit, Mich., Sept. 23.—(AP)—The Detroit Lions celebrated their debut in the National Professional football league today by defeating the New York Giants, 9 to 0, on a drop kick by Dutch Clark and a touchdown by Roy [Father] Lumpkin, scored on an intercepted pass in the final minute of play.

Detroit dominated play most of the game, their line stopping the Giants attack built around Harry Newman and Ken Strong. Clark's drop kick was scored in the second period from the 11 yard line.

Newman carried the kick off, after Detroit's first score, back 55 yards. The Giants then worked the ball to the 20 yard line, from where Strong's place kick, New York's only scoring threat, was wide.

With less than a minute to play Lumpkin, former Georgia Tech star, intercepted Danowski's pass on Detroit's 35 yard line and ran 65 yards for a touchdown. The try for point failed when Christensen fumbled the pass from center.

About 15,000 saw the game.

HIGH CLASS RACING
LINCOLN FIELDS
GENERAL ADMISSION, $1
CLUB HOUSE, $2
Including Tax
C. & E. I. Round Trip
75c
Dearborn Station train schedule (Daylight Saving Time): 1st train 12:35 P.M.; last train 1:10 P.M. Trains stop at 47th and 63rd.

ST. IGNATIUS WINS FROM CATHOLIC OF JOLIET, 14-12

De Paul and St. Leo Also Are Victors.

St. Ignatius High school yesterday made good its attempts for points after touchdown and defeated Catholic High school of Joliet, 14 to 12, at St. Philip's field. Ippolito scored twice for the winners and also kicked one of the extra points. Sheetz made the other.

Corcoran and James each received a pass behind the goal line for Catholic's scores. The tries for points failed, however. Ippolito cracked through center for his first score in the opening quarter, and later dashed 20 yards across the goal line.

St. Leo Beats St. Mel, 13-6.

St. Leo won, 13 to 6, from St. Mel in a practice engagement at Shewbridge field. Brennan caught a pass while on the run and continued 20 yards for St. Leo's first touchdown. Bowen dove through tackle from the five yard line to register the other score. St. Mel counted after an uninterrupted march of 45 yards down the field. Boland plunged over from one yard out.

De Paul academy had no trouble with St. Patrick, winning 16 to 0, at De Paul field. The victors counted when Lipinski broke through from the ten yard line in the first quarter. A forward lateral, Lipinski to Evans to Ryan, resulted in a touchdown in the third period. Juswick's kick was good, and he also drop kicked from the 35 yard line in the same period for the other three points.

Marmion Triumphs 20-0.

St. Michaels High school journeyed to Peoria and was defeated, 20 to 0, by Marmion. Capt. Foley of the winners was the big star, scoring one touchdown and racing across the goal line after a brilliant 98 yard run, only to have the effort nullified by a penalty. Lineups:

ST. IGNATIUS [14].		CATHOLIC HIGH [12].
Ackwick	L. E.	McFarland
Muscardo	L. T.	Hvettiger
Kelley	L. G.	Boe
Regan	C.	McCarthy
Liston	R. G.	Dalisk
Murphy	R. T.	Frisch
Connelly	R. E.	Madik
R. Zimmerman	Q. B.	Mina
Sheetz	L. H.	James
Sullivan	R. H.	Corcoran
Ippolito	F. B.	Riordan

Touchdowns—Ippolito [2], Corcoran, James. Points after touchdowns—Sheetz, Ippolito.

ST. LEO [13].		ST. MEL [6].
Byrne	L. E.	Hayes
Ernst	L. T.	Sullivan
Veenenan	L. G.	Hartell
Hoy	C.	O'Shea
Fitzgerald	R. G.	Tokarz
Gallegher	R. T.	Tyrell
Brennan	R. E.	Burke
Mulcahy	Q. B.	Harty
Hinckley	L. H.	Palm
Bowen	R. H.	Duff
Prosek	F. B.	Pollard

Touchdowns—Bowen, Brennan, Boland [for Pollard].
Point after touchdown—Hinckley.

DE PAUL [16].		ST. PATRICK [0].
Evans	L. E.	Skrodski
Gleason	L. T.	McMahon
Smredzak	L. G.	Lannon
Gallagher	C.	Garrity
Vanucci	R. G.	Reiter
Arendt	R. T.	Burke
Witczak	R. E.	Neurater
Juswick	Q. B.	King
Foley	L. H.	Raynor
Brennan	R. H.	Bovern
Lipinski	F. B.	McGovern

Touchdowns—Lipinski, J. Ryan [for Brennan].
Point after touchdown—Juswick.
Field goal—Juswick [drop kick].

PERRY, STOEFEN REACH FINALS IN PACIFIC TENNIS

Los Angeles, Cal., Sept. 23.—(AP)—Frederick Perry of England, world's singles champion, slid into the finals of the Pacific southwest tennis championship with a straight set victory over John Van Ryn, Philadelphia, 7—5, 7—5, 6—1.

Tomorrow Perry will meet Lester Stoefen of Los Angeles, who defeated Donald Budge, Oakland, Cal., 6—4, 8—10, 10—8, 6—1.

The first major title of the tournament was decided when Vernon Kirby of South Africa and Freda James of England won the mixed doubles championship from Frank Wilde and Katharine Stammers, both of England, 2—6, 6—4, 6—2.

CENTRAL PLAYS HUGHES.

South Bend, Ind., Sept. 23.—[Special.]—Central of South Bend will meet Hughes High school of Cincinnati, O., next Friday night, it was announced today by Coach Elmer H. Burnham.

TRAVEL BARGAINS
SATURDAY, SEPTEMBER 29
ROUND TRIPS TO
CINCINNATI, O. $5.00
(Lv. 9:20 P. M. or 11:50 P. M.)
COLUMBUS, O. $5.50
(Lv. 11:20 P. M.)
AKRON, O. $5.25
(Lv. 9:00 P. M.)
DAYTON, O. $5.00
Every Sat. (Leave 11:50 P. M.)
DETROIT, MICH. $4.50
(Lv. 11:30 P. M.)
In conjunction with Wabash Ry.
FORT WAYNE, IND. $2.75
(Lv. 7:15 P. M., 9:00 P. M. or 11:30 P. M.)
Coach service only. Returning: Leave night of Sunday following date of sale, arriving Chicago Monday morning. Trains both directions stop at Englewood. Proportionate fares to many intermediate points.
FRIDAY TO MONDAY ROUND TRIPS
$9.00 to LOUISVILLE
$5.50 to INDIANAPOLIS
Reduced Pullman fares in connection with these tickets.
WEEK-END SPECIALS Between all stations on the Pennsylvania. Greatly reduced round-trip rail and Pullman fares are offered each week
Standard Time shown throughout. Phone Central 7200 or apply to ticket agents.
PENNSYLVANIA RAILROAD

TIGERS DIVIDE WITH BROWNS; ASSURED OF TIE

St. Louis Takes Opener, 4-3; Loses 2d, 2-1.

St. Louis, Mo., Sept. 23.—(AP)—The Tigers missed a chance to clinch the American league pennant today, although assuring themselves of a tie, and the New York Yankees retained their slim mathematical opportunity for a deadlock by winning a double-header from the Red Sox as Detroit split with the Browns. Two victories for the Tigers would have put the Yanks out of the race. A single defeat for the Yankees also would have meant the flag for Detroit.

The Browns beat Lynwood [Schoolboy] Rowe in the opener, 4 to 3, but the Tigers came back to win the second game, 2 to 1.

The Tigers' split reduced Detroit's led to 5½ games. The Tigers have five more to play and New York six.

DETROIT.	Ab	R	H	P	A	ST. LOUIS.	Ab	R	H	P	A
White,cf	3	0	0	4	0	Clift,3b	2	3	1	1	1
Coc'rane,c	4	0	0	5	0	Garms,lf	4	1	3	5	0
Geh'ger,2b	3	0	0	1	3	Burns,1b	4	0	0	8	0
Green'g,1b	3	0	0	10	1	Pepper,cf	4	0	2	4	0
Goslin,lf	3	1	0	0	1	Camp'll,rf	4	0	2	1	0
Rogell,ss	4	1	1	1	3	Melillo,2b	4	0	1	0	3
Owen,3b	4	0	1	0	2	Hemsley,c	4	0	1	6	0
Fox,rf	4	1	1	3	0	Strange,ss	4	0	1	2	0
Rowe,p	3	0	1	0	2	Newsom,p	4	0	0	0	1
	31	3	4	24	12		34	4	11	27	5

Detroit ....003 000 000—3
St. Louis ....200 010 10*—4

Error—Clift. Runs batted in—Burns [2]; Campbell, Pepper, Owen, Rowe, Fox. Two base hits—Rogell, Rowe, Campbell. Left on bases—Detroit, 5; St. Louis, 8. Bases on balls—Newsom, 4; Rowe, 2. Struck out—Newsom, 4; Rowe, 2. Umpires—Ormsby and Kolls. Time—1:38.

SECOND GAME.

DETROIT.	Ab	R	H	P	A	ST. LOUIS.	Ab	R	H	P	A
Fox, rf	5	0	2	1	0	Clift,3b	5	0	0	1	4
White,cf	5	2	1	3	0	Garms,lf	4	0	1	1	0
Geh'ger,2b	4	0	2	3	3	Burns,1b	4	0	2	8	1
Green'g,1b	4	0	0	9	0	Pepper,cf	4	0	0	3	0
Goslin,lf	3	0	1	1	0	Camp'll,rf	4	1	2	1	0
Rogell,ss	4	0	1	5	4	Melillo,2b	4	0	1	5	3
Owen,3b	4	0	2	2	0	Hemsley,c	4	0	2	6	1
Hay'rth,c	4	0	1	3	0	Strange,ss	4	0	0	1	1
Crowder,p	4	0	2	0	1	Bleah'er,p	3	0	1	1	1
						*Bejma	1	0	1	0	0
	37	2	12	27	8		37	1	10	27	11

*Batted for Blaeholder in ninth.

Detroit ....100 000 010—2
St. Louis ....000 100 000—1

Error—Greenberg. Runs batted in—Greenberg, Goslin, Hemsley. Two base hits—Garms, Goslin. Three base hit—Campbell. Stolen bases—White, Fox. Double plays—Clift to Melillo to Burns; Rogell to Gehringer to Greenberg. Left on bases—Detroit, 9; St. Louis, 9. Base on balls—Blaeholder, 1. Struck out—Crowder, 2; Blaeholder, 3. Umpires—Kolls and Ormsby. Time—1:53.

YANKS WIN PAIR.

New York, Sept. 23.—(AP)—The Yankees retained their mathematical chance of winning the American league pennant when they defeated the Boston Red Sox in two games today, 1 to 0 and 5 to 4, while the league leading Tigers divided a double header with the Browns.

Lefty Gomez limited the Red Sox to three hits in the opener to gain his 26th victory of the season and his sixth shutout. Arndt Jorgens drove in the only run with a single, after Lou Gehrig and George Selkirk had hit safely. Charley Ruffing had one bad inning in the second contest, and that extended the game to ten innings, after Gehrig hit his 47th homer to tie the score in the eighth. Ben Chapman knocked in the winning run in the tenth with a hit after Red Rolfe had doubled and Selkirk had singled. Scores:

BOSTON.	Ab	R	H	P	A	NEW YORK.	Ab	R	H	P	A
Niemic,2b	3	0	0	2	4	Crosetti,ss	3	0	0	2	3
*Bishop	0	0	0	0	0	Rolfe,3b	4	0	3	2	1
Werber,3b	4	0	0	3	2	Ruth,rf	4	0	0	1	0
Almada,cf	3	0	0	2	0	Hoag,rf	0	0	0	0	0
Solters,lf	3	0	1	2	1	Gehrig,1b	3	1	1	8	0
R'nolds,rf	3	0	1	0	1	Selkirk,lf	4	0	2	3	0
R.Ferrell,c	3	0	0	2	0	Lazzeri,2b	4	0	1	1	1
Morgan,1b	3	0	0	9	1	Chap'an,cf	4	0	1	1	0
Lary,ss	2	0	0	3	2	Jorgens,c	3	0	1	10	0
Rhodes,p	3	0	1	1	1	Gomez,p	3	0	1	0	3
	†28	0	3	24	12		32	1	10	27	8

*Batted for Niemic in ninth.
†Johnson batted for Almada in ninth.

Boston ....000 000 000—0
New York ....010 000 00*—1

Run batted in—Jorgens. Two base hit—Rolfe. Double plays—Lazzeri to Crosetti to Gehrig; Crosetti to Gehrig. Left on bases—New York, 9; Boston, 3. Bases on balls—Rhodes, 2; Gomez, 2. Struck out—Gomez, 8. Umpires—McGowan and Dinneen. Time—1:37.

SECOND GAME.

BOSTON.	Ab	R	H	P	A	NEW YORK.	Ab	R	H	P	A
Bishop,1b	4	1	1	12	2	Crosetti,ss	5	0	0	1	3
Werber,3b	4	1	1	1	2	Rolfe,3b	4	1	1	2	4
Almada,cf	5	0	0	2	0	Selkirk,lf	5	1	3	4	0
Cooke,lf	3	0	2	0	0	Gehrig,1b	4	1	2	8	0
Graham,rf	4	0	1	2	0	Lazzeri,2b	4	1	1	6	1
Legett,c	4	0	0	5	2	Ch'pm'n,cf	4	0	2	1	0
Niemic,2b	4	0	0	3	6	Hoag,rf	3	1	2	3	0
Lary,ss	3	1	0	2	3	Jorgens,c	2	0	1	5	1
Hockette,p	4	1	1	1	0	Taylor,c	0	0	0	0	0
						Ruffing,p	4	0	0	0	1
	34	4	6	*28	15		†36	5	12	30	10

*One out when winning run scored.
†Ruth batted for Jorgens in the ninth.

Boston ....000 040 000 0—4
Yanks ....010 011 010 1—5

Runs batted in—Jorgens, Werber, Almada, Cooke [2], Selkirk, Hoag, Gehrig, Chapman. Two base hits—Cooke, Rolfe. Three base hit—Cooke. Home runs—Selkirk, Hoag, Gehrig. Stolen bases—Rolfe, Cooke, Werber. Sacrifices—Hoag, Chapman. Double plays—Lary to Niemic to Bishop; Werber to Bishop; Rolfe to Lazzeri to Gehrig. Left on bases—New York, 9; Boston, 7. Bases on balls—Ruffing, 7; Hockette, 4. Struck out—Ruffing, 4; Hockette, 4. Umpires—Dinneen and McGowan. Time—2:05.

SENATORS WIN, TIE.

Philadelphia, Pa., Sept. 23.—(AP)—A home run by Pete Susko in the ninth inning as darkness gathered gave Washington a 5 to 5 deadlock with the Athletics in the second game of a double-header today after Monte Weaver had outpitched Merritt Cain to win a 2 to 1 verdict for the Senators in the first game. Scores.

WASHINGTON.	Ab	R	H	P	A	PHILADELPHIA.	Ab	R	H	P	A
Powell,cf	3	1	2	2	0	Cramer,cf	4	1	2	6	0
Myer,2b	4	1	2	3	2	Will'ms,2b	4	0	2	3	1
Manush,lf	4	0	0	1	0	Johnson,lf	4	0	1	6	0
Sington,rf	4	0	2	1	0	Foxx,1b	4	0	0	5	0
Travis,3b	4	0	1	3	2	Higgins,3b	4	0	0	0	0
Susko,1b	4	0	0	12	0	McNair,ss	4	0	1	2	8
Bluege,ss	4	0	1	1	4	Finney,rf	3	0	0	1	0
Sewell,c	4	0	0	4	2	Hayes,c	3	0	2	4	2
Weaver,p	4	0	1	0	3	Cain,p	3	0	0	0	3
	35	2	9	27	13		33	1	8	27	9

Washington ....200 000 000—2
Philadelphia ....100 000 000—1

Errors—Bluege, Johnson. Runs batted in—Sington, Manush, Foxx. Two base hits—Powell, Meyer [2]. Stolen base—Susko. Double play—Travis to Susko. Left on bases—Washington, 7; Philadelphia, 5. Bases on balls—Cain, 1. Struck out—Weaver, 3; Cain, 1. Umpires—Owens and Geisel. Time—1:37.

SECOND GAME.

WASHINGTON.	Ab	R	H	P	A	PHILADELPHIA.	Ab	R	H	P	A
Powell,cf	4	0	0	1	0	Cramer,cf	4	0	0	3	0
Myers,2b	4	0	0	4	3	Wil'ms,2b	4	1	2	2	1
Stone,rf	4	1	1	2	0	Johnson,lf	4	2	2	2	0
Sington,lf	3	1	0	1	0	Foxx,1b	4	0	2	10	0
Travis,3b	1	1	1	0	0	Hig'ins,3b	4	0	0	3	1
Kerr,3b	3	1	1	1	5	McNair,ss	4	0	1	1	5
Susko,1b	3	1	3	8	0	Finney,rf	4	1	2	3	0
Bluege,ss	4	0	1	2	5	Hayes,c	4	0	0	3	1
Phillips,c	3	0	0	8	1	Dietrich,p	0	0	0	0	1
Russell,p	3	0	0	0	1	Maha'ey,p	2	0	1	0	2
Thomas,p	1	0	0	0	0	*Marcum	1	0	1	0	0
						†Warstler	0	1	0	0	0
						Casca'le,p	1	0	0	0	0
	32	5	7	27	15		36	5	11	27	11

*Batted for Mahaffey in seventh.
†Ran for Marcum in seventh.

Washington ....300 100 001—5
Philadelphia ....000 102 200—5

Error—McNair. Runs batted in—Travis [2]; Susko [2]; Bluege, Johnson, Williams [2]; Foxx, Marcum. Two base hits—Travis, Susko, Foxx. Three base hit—Finney. Home runs—Susko, Johnson, Williams. Sacrifices—Susko, Phillips. Left on bases—Washington, 4; Philadelphia, 5. Bases on balls—Thomas, 1; Dietrich, 1; Cascarella, 1. Struck out—Russell, 2; Thomas, 3; Mahaffey, 1; Cascarella, 1. Hits—Russell, 9 in 6 [none out in seventh]; Thomas, 2 in 3; Dietrich, 3 in 1; Mahaffey, 3 in 6; Cascarella, 1 in 2. Umpires—Geisel and Owens. Time—1:43.

MOON MULLINS—NIGHT DUTY

Indians Beat White Sox in Double Header

[Continued from first sport page.]

double to left after Simmons had filed out. Zeke's legs are none too sound, so Hopkins ran for him. Appling was moved out of the picture on a roller to Trosky. Then Radcliff flied to left center and either Vosmik or Averill could have caught the ball but pulled back for fear of a collision. The ball dropped between them for a double, Hopkins scoring. Haas was trotted forth to bat for Hayes, but flied to center.

SECOND GAME

After an uneventful first inning for each faction, the Sox cooked up a promising situation in the second, but it was only a gesture. However, it looks swell to see three men on base with none out. Appling opened with a single to center and Radcliff singled to right. Hayes bunted and beat Winegarner's throw to first. The fadeout started with three strikes for Caithamer and was completed when Tietje lined into Hale's hands for a double play. The Sox had another chance in the third when a single and Vosmik's error put Conlan on second with none out. He received no help.

The Indians got into scoring position for the first time in their half of the third on Knickerbocker's safe bunt which Mauldin threw wild. Tietje was able to dispose of the next three batters. In the fourth there were two on with one out, but nothing happened. Knickerbocker singled and stole second with none out in the fifth and the next three batters failed to get the ball out of the infield. Then after two were gone in the sixth Mauldin made a two base wild throw on Vosmik, who scored a moment later on Hale's single to center.

Knickerbocker Starts It.

The grief encountered by Tietje in the seventh started with Knickerbocker's single to center. Brenzel singled to right and on Winegarner's fly to center, Knickerbocker took third. He scored on a hit by Galatzer. Then Averill ruined the party by pasting his $400 homer into the right field seats, making the score, 5 to 0.

The Sox escaped from the shutout class in the seventh, although not producing a hit. With one out Swanson batted for Tietje and walked. He took third when Trosky threw wild to second on Conlan's grounder, and scored on an infield out.

LAFFOON WINS EASTERN OPEN TITLE WITH 275

Wayland, Mass., Sept. 23.—(AP)—Ky Laffoon of Denver, Col., won the eastern open golf championship today with an aggregate score of 275. He finished eight strokes ahead of Paul Runyan, the National P. G. A. titlist and winner of the event last year, who wound up with 283.

After posting rounds of 68 and 73 on Friday and Saturday, Laffoon had 65 and 69 on his rounds today. His recordbreaking 65 in the third round clipped three strokes off his own course record.

Cubs and Sox Up to Date Averages

CUBS.

	AB	R	H	2B	3B	HR	RBI	Pct.
Cuyler	540	77	181	40	8	5	65	.335
Stainback	338	46	105	15	3	2	46	.311
Klein	412	77	127	26	2	20	79	.308
F. Herman	459	64	140	33	5	14	86	.305
W. Herman	453	80	138	21	6	3	44	.305
Hartnett	429	56	129	21	1	21	89	.301
Grimm	267	24	79	8	1	5	45	.296
Hack	378	49	106	9	5	1	19	.280
English	420	65	117	24	5	3	32	.279
Philips	68	6	19	5	2	2	12	.279
Galan	170	28	43	5	2	4	16	.253
Jurges	337	40	82	14	2	8	30	.243
O'Farrell	176	13	42	11	3	1	13	.239
Bush	67	4	16	1	0	0	10	.239
Hurst	277	29	64	14	0	5	33	.231
oiner	9	0	2	0	0	0	0	.222
Stephenson	73	5	16	0	0	0	7	.219
Warneke	107	11	21	3	0	0	11	.196
Tinning	39	2	7	2	0	0	2	.179
Root	40	3	7	3	0	2	4	.175
Malone	64	2	11	0	0	0	6	.172
Lee	72	6	10	3	0	0	6	.139
Weaver	50	1	2	0	0	0	0	.040
Cavarretta	2	0	0	0	0	0	0	.000
Weidemeyer	0	0	0	0	0	0	0	.000

Team batting—5,128 AB, 1,437 hits; .280 percentage.

SOX.

	AB	R	H	2B	3B	HR	RBI	Pct.
Simmons	538	97	183	34	7	18	100	.340
Kennedy	6	0	2	0	0	0	0	.333
Klaerner	6	2	2	2	0	0	0	.333
Appling	431	70	132	27	6	1	60	.306
Bonura	492	83	148	34	4	27	108	.301
Kinsy	10	1	3	0	0	0	0	.300
Swanson	421	70	125	9	5	0	32	.297
Mauldin	31	3	9	2	0	1	3	.290
Dykes	447	51	122	18	4	7	79	.273
Haas	349	54	93	15	3	2	21	.266
Hayes	203	14	50	9	1	1	27	.246
Conlan	201	30	49	10	1	0	14	.244
Boken	322	36	76	10	2	3	43	.236
Gallivan	39	2	9	3	0	0	2	.231
Madeski	274	35	60	13	2	4	29	.219
Hopkins	199	20	42	7	0	2	27	.211
Ruel	57	4	12	0	0	0	7	.211
Lyons	93	8	19	3	0	1	16	.204
Earnshaw	75	5	15	3	0	0	6	.200
Jones	60	9	12	3	0	0	6	.200
Caithamer	11	0	2	0	0	0	1	.182
Radcliff	31	2	5	1	0	0	1	.160
Shea	176	8	28	3	0	0	5	.159
Gaston	65	2	10	1	0	0	6	.154
Heving	20	3	4	2	0	0	1	.154
Uhlir	27	3	4	0	0	0	3	.148
Tietje	57	2	1	1	0	0	3	.018

Team batting—5,097 AB, 1,332 hits; .261 percentage.

In the WAKE of the NEWS

FOOTBALL FORECASTING.

NOW comes the season when football forecasters look over the various elevens, seek all the information they can secure, and hope their percentage of winners will be high enough to command respect instead of only loud guffaws.

This habit of forecasting, or this vice of forecasting, or whatever you may wish to call it, began in this column back in 1923, has continued ever since. At that time, no other newspaper, so far as we know, attempted to give the score in figures. Of course, The Wake personally did not suggest that trouble-making rôle. BUT the boss did. It was "orders." Apparently he was right so far as public interest was concerned. Now nearly every newspaper in the country picks winners. Most of them give the estimated scores.

* *

In the 1934 forecasts, which will first appear for next Saturday's gridiron contests, it should be remembered that games are not picked with the primary idea of securing a high percentage of winners. Instead, they comprise the leading elevens of the country with each geographical section represented. Smaller colleges from the middle west are taken because in our territory. These, in the past, have proved the greatest winning percentage destroyers because of their habit of beating one another.

Perhaps nothing very serious is accomplished by football forecasts. Yet those who follow them, compare their own estimates with those appearing in this column or elsewhere, then study the actual results afterward, unquestionably acquire a familiarity with strength of elevens in all sections of the country.

* *

The Wake forecasts are based on past performances, information from coaches, officials, other members of THE TRIBUNE sports staf, and sometimes, we must confess, are influenced by "hunches." We claim no omniscience in the matter. Results, good or bad, speak for themselves.

Here are previous records:

	W.	L.	Ties.	Ave.
1923	166	35	19	.826
1924	125	36	17	.776
1925	206	61	21	.774
1926	226	54	19	.807
1927	205	70	24	.745
1928	275	67	21	.804
1929	262	75	25	.780
1930	290	79	30	.786
1931	390	79	35	.836
1932	389	107	45	.784
1933	456	145	59	.758

In the foregoing tabulation, the average is the percentage of winning teams named with ties eliminated. Also note the progressive ratio of games considered worthy of listing, a total of 220 in 1923 and 660 in 1933.

Dumbell Pomes.

I am sailing for Europe,
I'll tarry on the Rhine,
And play at Monte Carlo
With the profits on my swine.

I'll visit London's Picadilly
And Scotland's bonny braes
For I'm lavish with the profits
On the hogs I didn't raise.

James E. Smith.

Candor At Last.

Harvey: The French restaurant on Howard street has a sign announcing its Dinning Room. I wonder what orchestra plays there? Pat Henry.

This Wake is Conducted By Harvey T. Woodruff. Help! Help!

Not of the Brain Trust.

Wake: Then there was the absent-minded professor who thought he left his watch at home so he took it out of his pocket to see if he had time to go back for it. Dorothy E. Vedral.

Provincialisms.

HTW: Out on the farm when I was a girl, the farmer would say, "Well, I'll have to pail the cows now." Mabel B.

Do You Remember 'Way Back When:

Even before the day of the "linen duster," men and boys wore natural color linen coats in summer in place of their heavy dark ones?—Mack M. Lane, Rochester, Minn.

Digging Deeper

CLEVELAND.	Ab	R	H	P	A	CHICAGO.	Ab	R	H	P	A
Galatzer,rf	3	1	2	1	1	Conlan,cf	4	0	1	2	0
Averill,cf	4	0	0	3	0	Maul'in,3b	4	0	2	0	0
Trosky,1b	4	0	1	13	0	Simm'ns,lf	4	0	0	1	0
Vosmik,lf	4	0	0	1	0	Bonura,1b	4	0	2	10	1
Hale,2b	3	0	1	1	5	*Hopkins	0	1	0	0	0
Kamm,3b	4	0	0	1	2	Appling,ss	3	0	0	3	3
Knick'r,ss	4	1	1	2	4	Radcliff,rf	4	0	2	5	0
Berg,c	4	0	1	5	1	Hayes,2b	3	0	0	2	3
Pearson,p	3	0	1	0	3	Shea,c	3	0	0	3	0
						Kennedy,p	3	0	1	1	4
	33	2	7	27	16		†33	1	8	27	11

*Ran for Bonura in ninth. †Haas batted for Hayes in ninth.

Cleveland ....000 010 010—2
Chicago ....000 000 001—1

Runs batted in—Vosmik, Berg, Radcliff. Two base hits—Bonura, Radcliff. Stolen base—Knickerbocker. Left on bases—Cleveland, 6; Chicago, 6. Bases on balls—Off Pearson, 1; Kennedy, 2. Struck out—Pearson, 4; Kennedy, 2. Wild pitch—Pearson. Passed ball—Shea. Umpires—Summers, Hildebrand, and Donnelly. Time—1:40.

SECOND GAME.

CLEVELAND.	Ab	R	H	P	A	CHICAGO.	Ab	R	H	P	A
Galatzer,rf	5	1	1	2	0	Conlan,cf	4	0	1	3	0
Averill,cf	5	1	2	1	0	Mauldin,3b	3	0	0	0	1
Trosky,1b	5	0	1	11	0	Simmons,lf	3	0	1	2	0
Vosmik,lf	4	1	0	3	0	Bonura,1b	3	0	0	11	0
Hale,2b	4	0	1	1	4	Appling,ss	4	0	1	1	4
Barnett,2b	4	0	1	1	0	Radcliff,rf	4	0	1	4	0
Kn'b'ker,ss	4	1	4	3	2	Hayes,2b	4	0	2	1	1
Brassel,c	4	1	1	5	0	Caith'm'r,c	4	0	1	5	1
Wine'ner,p	4	0	0	0	4	Tietje,p	2	0	0	0	1
						*Swanson	0	1	0	0	0
						Heving,p	0	0	0	0	0
	39	5	11	27	10		†31	1	7	27	8

*Batted for Tietje in seventh.
†Haas batted for Heving in ninth.

Cleveland ....000 001 400—5
Chicago ....000 000 100—1

Errors—Mauldin [2], Vosmik, Hayes, Trosky. Runs batted in—Vosmik, Averill [3], Galatzer, Mauldin. Sacrifice hit—Mauldin. Two base hit—Simmons. Home run—Averill. Stolen base—Knickerbocker. Left on bases—Chicago, 8; Cleveland, 7. Struck out—Tietje, 2; Heving, 2; Winegarner, 4. Bases on balls—Winegarner, 3. Double plays—Hale to Knickerbocker, Hale to Knickerbocker to Trosky. Hits—Tietje, 8 in 7 innings; Heving, 3 in 2. Losing pitcher—Tietje. Time—1:55. Umpires—Donnelly, Hildebrand and Summers.

Warneke, Cubs Face Cards in Playoff Today

[Chicago Tribune Press Service.]

Pittsburgh, Pa., Sept. 23.—Lon Warneke is scheduled to pitch for the Cubs against the Cardinals in tomorrow's playoff of a postponed game at Wrigley field. It will be his third try for victory No. 22.

A heavy shower fell a half hour before game time, but the tarpaulin had not been taken up for practice. When the precipitation halted, the groundkeepers peeled back the canvas to reveal a dry infield. Outfielders had to get their feet wet, however.

Felz Motors Nine Wins Charley Grimm Cup

The Felz Motors yesterday defeated the West Towns, 4 to 2, to win the Charley Grimm cup. The teams, members of the Chicago Independent Amateur Baseball league, played before 2,000 at Wrigley field.

Phillies Split Double Header with Dodgers

Brooklyn, N. Y., Sept. 23.—(AP)—The Dodgers and the Phillies split in a long double-header today, Curtis Davis receiving credit for his 18th victory of the season when a triple with two on by Eddie Boland in the 13th inning of the first game gave the Phillies a 4 to 2 triumph.

Brooklyn won the second game, called on account of darkness after six and one-half innings, 7 to 2. Home runs by Boyle and McCarthy featured a five run rally in the fifth. Scores:

PHILADELPHIA.	Ab	R	H	P	A	BROOKLYN.	Ab	R	H	P	A
G.Davis,cf	6	0	2	5	0	Boyle,rf	5	1	2	6	0
Bartell,ss	5	1	1	3	4	Frey,ss	5	0	1	6	2
Chiozza,2b	4	1	1	6	4	K'necke,cf	6	0	2	5	0
J.M're,lf-rf	6	1	3	8	0	Leslie,1b	5	1	4	8	1
Camilli,1b	5	1	2	12	0	†McCarthy	0	0	0	0	0
Boland,rf	6	0	3	1	0	Cuc'llo,2b	5	0	0	4	2
Allen,lf	0	0	0	0	0	Freder'k,lf	5	0	0	1	1
Walters,3b	6	0	2	0	1	Chap'n,lf	0	0	0	0	0
Holden,c	3	0	0	2	2	Stripp,3b	6	0	1	1	3
*High	0	0	0	0	0	Lopez,c	4	0	1	7	2
Todd,c	1	0	1	2	0	Mungo,p	4	0	0	1	1
Collins,p	4	0	0	0	2	Babich,p	1	0	0	0	2
C.Davis,p	1	0	0	0	0						
	47	4	15	39	18		‡47	2	11	39	14

*Batted for Holden in ninth.
†Ran for Leslie in thirteenth.
‡Bucher batted for Chapman in thirteenth.

Philadelphia ....000 101 000 000 2—4
Brooklyn ....100 100 000 000 0—2

Errors—Frederick, Lopez. Runs batted in—Boland [3], Camilli, Leslie [2]. Two base hits—J. Moore, Camilli [2], Stripp. Three base hits—Boland. Home run—Leslie. Sacrifices—Frey, Chiozza, Cuccinello. Double plays—Cuccinello to Leslie, Babich to Frey to Leslie. Left on bases—Philadelphia, 9; Brooklyn, 11. Bases on balls—Mungo, 2; Collins, 3; Babich, 2. Struck out—Mungo, 5; Collins, 1; Babich, 1; C. Davis, 1. Hits—Mungo, 10 in 10 innings; Collins, 9 in 11; Babich, 5 in 3; C. Davis, 2 in 2. Winning pitcher—C. Davis. Losing pitcher—Babich. Time—2:48. Umpires—Moran and Stewart.

SECOND GAME.

PHILADELPHIA.	Ab	R	H	P	A	BROOKLYN.	Ab	R	H	P	A
G. Davis,cf	4	1	1	0		Boyle,cf	2	1	1	4	0
Bartell,ss	3	1	1	5	3	Frey,ss	3	1	1	1	1
Chiozza,2b	3	0	1	0	6	Koen'cke,rf	3	1	1	1	0
J.Moore,lf	3	0	0	2	0	McC'thy,1b	2	2	1	5	0
Camilli,1b	3	0	0	7	0	Bucher,2b	3	1	2	2	3
Boland,rf	3	0	0	0	0	Tremark,lf	2	0	1	4	0
Walters,3b	3	0	1	2	0	Stripp,3b	3	1	1	1	0
Todd,c	2	0	1	2	0	Millies,c	3	0	0	3	0
Johnson,p	2	0	0	0	0	Leonard,p	2	0	0	0	2
A. Moore,p	0	0	0	0	0						
†High	1	0	1	0	0						
	*28	2	6	18	9		23	7	8	21	5

*Holden batted for Todd in seventh.
†Batted for E. Moore in seventh.

Philadelphia ....101 000 0—2
Brooklyn ....010 150 *—7

Runs batted in—J. Moore, Chiozza, Tremark, Bucher, Boyle [2], McCarthy [3]. Two base hits—Chiozza, Todd, Bucher. Three base hit—Bucher. Home runs—Boyle, McCarthy. Double plays—Bartell to Camilli; Chiozza to Bartell to Camilli [2]. Left on bases—Philadelphia, 5; Brooklyn, 1. Bases on balls—Johnson, 2; A. Moore, 1. Struck out—Johnson, 1; Leonard, 1. Hits—Johnson, 8 in 5 innings; A. Moore, 0 in 1. Umpires—Stewart and Moran. Losing pitcher—Johnson. Time—1:16.

Mills Defeat LaPorte Twice, 3 to 2 and 4 to 2

The Mills won a double-header from the Laporte, Ind., Coalers at Mills stadium yesterday, 3 to 2, in 10 innings and 4 to 2. George Gerken stole home to score the winning run with two out in the first game. McNaughton was the winning pitcher. Sullivan fanned 13 and allowed only 4 hits to win the second game.

SECOND GAME.

MILLS.	Ab	R	H	P	A	LA PORTE.	Ab	R	H	P	A
Tapson,ss	5	0	0	0	2	Scharf,ss	5	0	0	0	1
Conroy,3b	2	1	1	0	0	Lovett,cf	3	0	1	3	0
Atkins'n,rf	3	0	2	1	0	Granb's,1b	3	0	1	6	0
Kuba,1b	2	0	0	10	0	Daly,c	4	0	0	10	1
Gerken,cf	4	1	1	1	0	G'tschel,rf	4	1	1	2	0
Haas,lf	3	0	0	1	0	Dzuibak,2b	3	0	1	2	0
Polley,2b	2	2	1	1	0	M.Step'k,3b	4	0	0	0	0
Goldw'te,c	4	0	1	12	8	Neary,lf	4	1	0	1	0
Sullivan,p	3	0	1	1	6	Jaros,p	4	0	0	0	2
Vicha,lf	1	0	0	0	0						
	29	4	7	27	11		34	2	4	24	4

La Porte ....011 000 000—2
Mills ....010 100 11*—4

Errors—Kuba, Tapson, Polley, Yaros, Goldwaite, Sullivan. Two base hits—Sullivan, Goldwaite. Three base hits—Polley, Goetschel. Struck out—Sullivan, 13; Jaros, 10. Base on balls—Sullivan, 1; Jaros, 5.

NEW HALF BACK LEADS SING SING TO 24-0 VICTORY

Ossining, N. Y., Sept. 23.—[Special.]—The Sing Sing Black Sheep, uncovering a brilliant aerial attack, defeated the Holy Name club of Williams Bridge, 24 to 0, in the opening game of the football season at New York state's penitentiary today.

Scoring a touchdown in each quarter the convicts completely outplayed the invaders. The crowd of 2,100, of whom 500 were outsiders, was especially thrilled by the enthusiastic tackling of Lovell Landers, a former Negro college player, a newcomer to the prisoners' grid squad, who had just gained his freedom from the death house. A month ago Gov. Lehman commuted to life imprisonment his death sentence for killing a resident of Staten Island.

Sing Sing's first score came when Alabama Pitts, left half back, threw a forward pass from his thirty yard line to Quarter Back Bob Winkler. In the second quarter Winkler shot a lateral pass to Pitts, who sprinted thirty yards to the Holy Name goal.

An intercepted pass and a series of line bucks by Nelson accounted for the third quarter touchdown, and in the fourth period Left Half Back Seely intercepted a pass and ran fifty-five yards to score. All attempts for extra point failed.

MILLERS DEFEAT BIRDS, 5-2; EVEN PLAYOFF SERIES

Columbus, O., Sept. 23.—(AP)—The Minneapolis Millers evened the playoff series for the American association pennant at two-all today, defeating Columbus, 5 to 2, before more than 13,000 fans. Ernie Smith's home run with the bases loaded in the seventh inning was the deciding factor. Score:

Minneapolis ....100 000 400—5 4 0
Columbus ....101 000 000—2 5 2

Batteries—Chaplin, Shauta and Hargrave; Elliott, Klinger and Odea.

St. Hyacinth Wins City C. Y. O. Title Again, 5-4

St. Hyacinth won the Chicago Catholic Youth Organization baseball championship for the second successive year when it defeated St. Adrian, 1933 national champion, 5 to 4, at Normal park yesterday. St. Hyacinth made eight hits off Ray [Lefty] Owens to score three runs in the third inning and two more in the seventh.

Wenceslaus Walkowicz of St. Hyacinth allowed only seven hits. He was in trouble only once, the eighth inning, when St. Adrian scored three times. Ernie Rubas, St. Adrian left fielder, hit a home run with one man on in this inning.

As a result of its victory St. Hyacinth became the first team to win the Chicago title two years running. Score:

St. Hyacinth ....003 000 200—5 8 3
St. Adrian ....000 100 030—4 7 4

Batteries—Walkowicz and Kohnke; Owens and A. Gardner.

A series of three softball games at Normal park yesterday also concluded the C. Y. O. softball season. Blessed Sacrament won the senior title for the second successive year, defeating St. Michael [Slovak], 10 to 6.

Nativity won the junior title while St. Barbara was the victor in the girls' division. Nativity defeated St. Philomena, 6 to 5, and St. Barbara won over St. Hyacinth, 6 to 4.

Willow Springs Wins Midwest League Title

The Willow Springs Sheridans defeated the Ten Bruins, 5 to 1, yesterday to win the Robert M. Sweitzer cup and the championship of the Midwest Amateur Baseball league at Grand and Kostner avenues.

WIEBOLDTS TIE KLADNO, 4 TO 4; FIGHT ENDS GAME

The Kladno soccer team from Czechoslovakia and the Wieboldt Wonderbolts played a 4 to 4 tie yesterday at Sparta stadium, the game being halted ten minutes from the finish when hundreds of the 6,000 spectators swarmed upon the field. Two of the opposing players were exchanging blows when the more curious of the audience halted the proceedings. When order finally was restored, Manager Alexander of the Wonderbolts would not permit his squad to return to the field.

At the end of the first half the Wonderbolts were leading, 3 to 2, as a result of goals scored by Nilsen, Lillie, and Watson. Kloz and Fiser booted in points for the visitors.

Nilsen drove in another point for the Wonderbolts in the final period, but Junsk of Czechoslovakia scored and Kloz added another goal to tie the score. Shortly thereafter the contest was halted.

SOFTBALL TEAMS BEGIN PLAY FOR TITLES TONIGHT

The champions of the Sisler American, Raskowskis Polish National and International leagues will play for the major softball championships in the 12, 14, and 16 inch slow and fast ball division for men and women at Mills stadium today and tomorrow.

In the first game this evening Bureau of Streets will play the Mayor Joseph Cernys of Cicero.

The Ralph and Als, champion slow and fast ball girls' team, will defend their title against the Osdick Milkmaid Girls in the second game. Prima Beers play the Martians in the last game.

ROCHESTER WINS FIRST PLAYOFF GAME, 9 TO 2

Rochester, N. Y., Sept. 23.—(AP)—Toronto's victory streak in the playoff series with Rochester was snapped at three today as the Red Wings triumphed, 9 to 2.

The victory, Rochester's first in the four games played, came behind the pitching of Pete Appleton, who gave only seven hits.

The teams will meet tomorrow in the fifth game of the series. Score:

Toronto ....000 002 000—2 7 2
Rochester ....400 021 02*—9 12 2

Batteries—Hilcher, Cole and Heving; Appleton and Lewis.

SAFEWAY BUS DEPOT
DETROIT .. 9 hours $4.50
CLEVELAND 11 hrs. $6.50
NEW YORK $15.75 ONLY 27 HOURS
Los Angeles $27.50 Boston $18.00
Toledo 7 hrs. $4.50 Pittsburgh $9.10
407 S. WABASH or Brevoort Hotel Lobby
Phone WABASH 6171

WILDCATS START ONE-A-DAY DRILL FOR MARQUETTE

Northwestern's football team enters its second week of practice today by going on a schedule of one daily workout instead of the morning and afternoon drills that marked last week's program. Opening of classes today caused elimination of the morning session.

The Wildcats will face a busy week as they undergo a final tuning up for the opening game of the season Saturday against Marquette. Advance reports are to the effect that the Hilltoppers entertain strong hopes of upsetting their Big Ten opponents.

Backs Show Class.

After Saturday's game against the freshmen, the Purple feel they will be able to cope with the team from Milwaukee. The back field clicked impressively, due, principally, to dash and fire supplied by several sophomores.

Among these newcomers who are certain to see action Saturday are Bob Swisher, already established at left half; Ollie Adelman, a quarter back whose generalship and passing ability place him nearly on a par with George Potter; Eino Hayskar, southpaw half back; Bill Mole, punting half back, and Steve Toth and Don Geyer, full backs.

Veterans to Start.

The first week of practice revealed the battle for regular positions in the line is equally intense. Although Coach Hanley has indicated he plans to start letter men in all line positions Saturday, this does not mean that the veterans have cinched the jobs.

MAROONS LIKE HATTER.

There is much talk around the Midway about the performance of Keith Hatter, a reserve half back last year, in the Maroon football practice last week. Hatter returned to the campus this fall from his home in Sioux City, Ia., weighing more than 170 pounds, and possessing more poise and assurance than he had last season. In two heavy scrimmages thus far Hatter has shown well as a ball carrier.

The end of the first week of practice finds an air of restrained satisfaction at the Midway. Sophomores have impressed, especially Sam Whiteside, a tackle from Evanston. Bud Jordan, guard, from La Grange, and Ned Bartlett, Adolph Schuesler, and Bill Runyan, backs, also look good.

Jay Berwanger, most valuable Maroon last year, evidently is headed for a good year. His ball carrying has been marked by power, speed, and shiftiness, although in passing and kicking he still is somewhat erratic. Ewald Nyquist, full back, also is a much improved player.

Cubs Defeat the Pirates on Klein's Homer

[Continued from first sport page.]

now's heels, Jurges reaching third and Hack first on the error. The inning ended on Billy Herman's pop to Traynor.

The Pirates tied the score in the fourth, when with one out, Jensen doubled to left and scored on Paul Waner's double to left center. Paul went to third on Vaughan's fly to Cuyler, but died when Traynor flied to Klein.

The third Chicago hit was a single by Hartnett at the outset of the sixth. Stainback popped to Traynor, Jurges singled to center, Hartnett stopped at second. Hartnett scored from second on a wild pitch and Jurges reached third. Weaver walked, but Hack fouled to Suhr and Billy Herman flied to P. Waner.

Klein Busts One.

With one out in the seventh, Klein drove out his No. 20 homer, a line shot into the upper deck of the right field pavilion. Thevenow threw out Babe Herman and Hartnett fouled to Grace.

Jensen and Paul Waner got together for some more extra base knocking after two were out in the eighth, but their efforts failed to effect a tie. After L. Waner and Roettger had been disposed of, Jensen socked his second double to left and scored on Paul Waner's triple to the fence in left center. Vaughan walked, but Traynor grounded out to Jurges.

20 BALLOONS OFF IN BENNETT RACE; HEAD FOR RUSSIA

Huge Crowd Views Start in Poland.

WARSAW, Sept. 23.—(AP)—Twenty big balloons soared gracefully one by one from the Mokopow airfield today in brilliant sunshine and favorable winds, starting the 22d annual Gordon Bennett cup race.

A southwesterly breeze was blowing, with indications of shifting to westward toward midnight, thus making a landing somewhere on Russian soil most probable. The balloons disappeared in the direction of Helsingfors and Leningrad.

Air currents were most advantageous at a height of around 9,000 feet, where the wind velocity was approximately 26 miles an hour. Weather forecasts indicated the velocity would increase during the evening.

Huge Crowd at Field.

Huge crowds assembled at the airfield and gasped at the brilliance of the spectacle. Huge bags of red, white, silver, and yellow shot up into the blue as ground crews released them.

A pilot balloon, operated by the Frenchman, Georges Sure, was first to ascend. Sure was accompanied by a French woman balloonist, Mme. Collette Weber.

The first competing balloon, a Polish entry, took off at 4:10 p. m. The big United States navy entrant, carrying Lieut. C. H. Kendall and H. T. Orville, soared away at 4:58 p. m.

It was followed two minutes later by the Buffalo Courier Express balloon, with George Hineman and Milford F. Vanik.

All 20 balloons were in the air by 5:40 p. m., when the French balloon, Lorraine, was released, excepting the Polish bag Torun, formerly the Polonia, which the French pilot, Georges Ravine, was to take aloft.

Balloon Runs Away.

By some error the net which supports the basket was too small for the Torun's bag, and an army lorry was rushed off to the Jablonna works, 16 miles from Warsaw, to procure the proper size net.

While the small net was being stripped off the balloon, apparently not sufficiently deflated, suddenly heaved skyward and vanished without net or basket or pilot. The runaway Torun, after several hours in the air, settled to earth undamaged near the Jablonna works, where it was constructed.

Marshal Pilsudski, the American charge d'affairés and the whole staf of the American embassy and an American naval attaché at Berlin who had come to see the navy balloon off, viewed the start of the race.

Nations competing in the race include Germany, Belgium, the United States, France, Italy, Poland, Switzerland, and Czechoslovakia.

Patrick J. Dalton Rites Set; Controler's Aid

Funeral services for Patrick J. Dalton, an employé of the county controler's office who died Saturday in Henrotin Memorial hospital, will be held at 9 a. m. Wednesday at St. Mel's church, 22 North Kildare avenue. Burial will be in Mount Carmel cemetery. Mr. Dalton was born in Limerick, Ireland, 45 years ago, and came to the United States in 1906. He had lived in Chicago since 1924.

LITTLE ORPHAN ANNIE: CAUGHT

FUNERAL TODAY FOR POLICEMAN SLAIN BY BANDIT

Funeral services for Policeman Louis Furst, 44 years old, of the Wabash avenue police station, who was slain by a Negro bandit Saturday afternoon, will be held this evening at the chapel at 316 West 63d street. His body will be sent to Carbondale, Ill. Mr. Furst is survived by his widow and three children.

THOMAS E. TORPY.

The policeman was shot and killed by James Franklin, 21 years old, 5330 Prairie avenue, when he attempted to arrest the bandit after robbery of the real estate office of H. J. Coleman, 5857 South State street. Franklin was trapped by the police in a building at 5821 Grove avenue and killed.

Funeral services for Policeman Thomas Torpy, 38 years old, of the same district, who also was killed by a Negro bandit Saturday, will be held Wednesday. He was slain by Clifton Myrick, 27 years old, 4733 St. Lawrence avenue, wanted for a number of robberies, when he attempted to arrest the suspect at his apartment. The Negro was shot and killed by Robert Galbraith, Torpy's police companion. Three companions of Myrick held by the police were identified in eight robberies at the detective bureau showup yesterday. They are John Myrick, a brother, Edward Smith, and Robert Cage.

J. E. GILL DIES; VETERAN FARM PAPER EXECUTIVE

Jeremiah Edward Gill, for many years advertising manager of Wallace's Farmer, published in Des Moines, Ia., and of the Wisconsin Agriculturist and Farmer of Racine, Wis., died last night at St. Mary's-on-the-Hill hospital in Milwaukee. He was 50 years old.

Mr. Gill suffered a heart attack six months ago, and never fully recovered his strength. He was born in Des Moines, but came to Chicago in his early years, where he became well known in the farm paper advertising field.

Mr. Gill's home was at 6445 Lakewood avenue. He is survived by the widow, Alice, a son, John, who is connected with the Chicago office of Wallace's Farmer, and a daughter, Agnes, a senior at Mundelein college. The body will be brought to Chicago today, but funeral arrangements have not been completed.

CROSSWORD PUZZLE

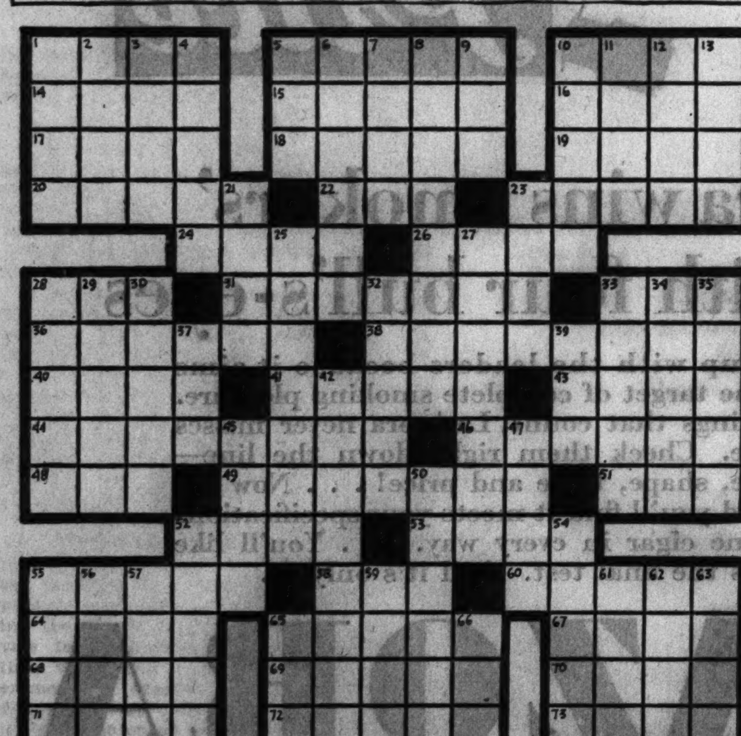

HORIZONTAL

1. Unyielding
5. Embers
10. Mark
14. Always
15. Sparkled
16. Idler
17. Measure out
18. Babble
19. Wide mouthed jar
20. Squeeze
22. Wrath
23. System
24. Appear
26. Infrequent
28. Camel's hair garment
31. Copy
33. Aviator
36. Roof timber
38. Imprisons
40. Highly seasoned stew
41. Likeness
43. Lively song
44. The god of dreams
46. Spank
48. Exist
49. Agrees
51. Organ
52. Accompanying
53. Employs
55. Hue
58. Crimson
60. Fully sufficient
64. Above
65. Theme of a musical composition
67. Operatic solo
68. To go by
69. Incite to action
70. Source
71. Otherwise
72. Strike
73. Becomes light brown in color

VERTICAL

1. Herb from which rope is made
2. Maintain
3. Network
4. Attire
5. Poisonous snake
6. Prawn
7. Gray with age
8. Coming in
9. Observe
10. Beach
11. Frigid
12. Competent
13. Loud, rumbling noise
21. Withered
23. Spoken
25. Uncanniest
27. Receives with favor
28. Fragrance
29. King of Fomors [Celt. Myth.]
30. Blazing
32. Rent
33. Apart
34. Part of ancient Roman temple
35. Chemical compound
37. Acme
39. Venerable
42. Edible fungus
45. Tresses
47. On the ocean
50. Member of modern cult
52. Eviller
54. Clever
55. To struggle
56. Elliptical
57. Smaller quantity
59. Toilet case
61. Malay sailing canoe
62. Jungle beast
63. Consumes
65. Woman's title
66. Tip

SATURDAY'S PUZZLE SOLVED

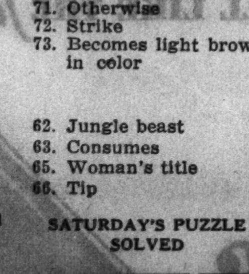

TODAY'S RADIO BROADCASTS

CHICAGO WAVE LENGTHS.

W-G-N—720	WBBM—770
WLS—870	WCFL—970
WMBI—1080	WGES—1380
WMAQ—670	WENR—870
WAAF—920	KYW—1020
WJJD—1130	WIND—560

[Central Daylight Saving Time.]

A. M.
7:00—W-G-N—Good morning; musical program; time signals; weather report.
WBBM—The Star program.
WAAF—Farm Folks' hour.
WCFL—Time Express.
WLS—Smile-a-While.
KYW—Musical clock.
WMAQ—Morning Worship.
7:30—WLS—Morning Devotions.
WAAF—Breakfast Express.
WGES—Early Birds.
8:00—WMAQ—Breakfast club.
WIND—The Song Reporter.
WCFL—Popular Music.
WLS—Organ Melodies.
8:15—WIND—Harmonies in Contest.
8:30—WLS—Ford Rush.
8:45—W-G-N—The Keep Fit club with Capt. Paul Fogarty.
9:00—W-G-N—Lawrence Salerno and Rondoliers.
WAAF—Jill Edwards.
WBBM—Metropolitan Parade.
KYW—Breen and De Rose.
WMAQ—Harvest of Song.
9:15—W-G-N—Clara, Lu, 'n' Em.
KYW—Pianist.
WBBM—Milton Charles, organist.
WCFL—Popular music.
WGES—Canary Concert.
WAAF—Merry-Go-Round.
9:30—W-G-N—Len Salvo's Mail Box; weather report; markets.
WMAQ—Pianist.
WBBM—Carolyn Gray, pianist.
KYW—Welcome to Italian students.
9:45—WBBM—Organist.
WLS—Dean Brothers.
10:00—W-G-N—Movie Personalities, Elizabeth Hines and Francis X. Bushman.
WMAQ—Woman's Page of air.
WAAF—Organ melodies.
KYW—Melody Train.
WCFL—Variety program.
WBBM—Dance music.
10:15—W-G-N—"Your Friendly Neighbor."
WBBM—Pianologue.
KYW, WENR—U. S. Navy Band; Yacht race flashes also on WMAQ.
WIND—Beale Street Boys.
WMAQ—Tony Wons.
10:30—W-G-N—Frank Wilson, tenor.
WCFL—George O'Connell, baritone.
WGES—Italian Melodies.
WIND—Mayfair Melodies.
WMBI—Devotional hour.
WMAQ—Melody Mixers.
WBBM—Phillips and Dixon.
10:45—W-G-N—Painted Dreams.
WBBM—The Cadets.
WAAF—Day Dreamer.
11:00—W-G-N—Tom, Dick and Harry.
WMAQ—Marion McAfee, songs.
WGES—"Save Your Eyes."
WENR—Fields & Hall.
KYW—Pianist.
WBBM—Voice of Experience.
11:15—W-G-N—Betty, Jean and Jim.
WBBM—Gene and Charlie.
WMAQ—Charles Sears, tenor.
KYW—Comedy team.
WJJD—Fred Beck, organist.
11:30—W-G-N—Grain market; Louise Brabant, soprano.
KYW—Merry Madcaps.
WBBM—Al Kavelin's orchestra.
WMAQ—Vic and Sade.
WAAF—Estelle Barnes, pianist.
11:45—W-G-N—June Baker, home economics.
WMAQ—Arthur Wright, tenor.
KYW—Rex Battles' orchestra.
WLS—Virginia Lee.
WBBM—Frank Wilson.
Noon—W-G-N—"Just Plain Bill."
WMAQ—Richard Waldo, talk.
WBBM—Milton Charles, organist.
WMBI—Evangelistic service.
WAAF—Noontime concert.
WLS—The Friendly Philosopher.
WCFL—Opera Echoes.
WIND—Yacht club race.
P. M.
12:15—W-G-N—Doring Sisters.
WBBM—George Hall's orchestra.
WCFL—Luncheon concert.
KYW—Fidler's orchestra.
12:30—W-G-N—Markets, Midday Service, N. E. Richardson, Presbyterian Theological seminary.
WMAQ—America's Cup and Battle's orchestra.
KYW—National Farm and Home hour.
WLS—Westerners.
WBBM—Helen Fitch.
WCFL—Popular music.
12:45—WBBM—Jerry Sullivan, songs.
1:00—W-G-N—Palmer House ensemble.
WMAQ—Transit convention.
WMBI—Organ music.
WAAF—Star Parade.
WLS—Dinner Bell program.
1:15—W-G-N—The Story of Helen Trent.
WCFL—Century of Progress orchestra.
WJJD—Mooseheart program.
WBBM—Wings of Dawn.
1:30—W-G-N—A Century of Progress orchestra.
WBBM—Pinto Pete.
WMAQ—Three Scamps.
WAAF—Mood in Blue.
KYW—Smackout.
1:45—W-G-N—"Rube Appleberry."
WJJD—Sweepstakes.
2:00—W-G-N—Blackstone Jongleurs.
WAAF—Song of the Strings.
WMAQ—Radio Guild.
WCFL—Red Hot and Low Down.
KYW—Don Carlos' orchestra.
WLS—Homemakers' hour.
2:15—W-G-N—Century of Progress orchestra.
WAAF—Estelle Barnes.
KYW—Wise Man.
2:30—W-G-N—Berenice Taylor, soprano.
WAAF—Claire Hess.
KYW—Women's Radio Revue.
WMBI—Musical program.
2:45—W-G-N—Baseball, St. Louis vs. Chicago Cubs [also WBBM, WIND, WMAQ].
3:00—WAAF—Music in the Air.
WCFL—Moments Musical.
WMAQ—John Martin's Story Hour.
KYW—Harmony Four.
3:15—WCFL—Century of Progress orchestra.
WLS—Tower Topics.
KYW—Gypsy Trail.
WMAQ—Gale Page.
3:30—WAAF—Salon concert.
WENR—Palmer Clark's orchestra.
3:45—WCFL—The Lady Next Door.
4:00—WAAF—Jimmie Kozak, pianist.
KYW—Century concert.
WENR—Three C's.
4:15—WCFL—Vera Gotzeo, soprano.
WENR—Jackie Heller, songs.
KYW—Katzinger's orchestra.
4:30—WENR—Ma Perkins.
KYW—Margaret West and Her Rafter Riders.
WCFL—Women's clubs.
4:45—WMAQ—Dreams Come True.
WENR—Ranch Boys.
KYW—Oleanders.
5:00—W-G-N—The W-G-N orchestra.
KYW—Mel Stitzel, pianist.
WBBM—Men of Notes.
WAAF—Rhythm Kings.
WENR—Three X Sisters.
WMAQ—Tennis résumé.
5:15—KYW—United States Army band.
WENR—Larry Larsen, organist.
WCFL—Millie and Tillie.
WBBM—Miniatures.
WMAQ—A' Pearce and Gang.
5:30—W-G-N—The Singing Lady.
WENR—U. S. Navy band.
WBBM—Jack Armstrong.
KYW—Uncle Bob's club.
WMAQ—Charlie Davis' orchestra.
WIND—Cadets quartet.
5:45—W-G-N—"Little Orphan Annie."
WBBM—Play boys
WMAQ—Jack Turner, songs.
WCFL—Four Barons.
WIND—Three Flats.
6:00—W-G-N—Palmer House ensemble.
WBBM—Anson Week's.
WAAF—Roy Waldron's sport chat.
WMBI—Musical ensemble.
WMAQ—Singing Strings.
KYW—Two Pianos.
WCFL—Fritz Niacke, baritone.
WENR—Amos 'n' Andy.
WGES—Polish music.
6:15—W-G-N—W-G-N orchestra.
WJJD—Music and banter.
WBBM—Sports review.
WENR—Baseball résumé.
WCFL—Frank Sylvano's orchestra.
6:30—W-G-N—Bob Elson, the sports reviewer.
KYW—Barnyard Frolics.
WCFL—Admiral Arnold.
WMAQ—Arlene Jackson, songs.
WBBM—Buck Rogers.
WENR—Freddie Martin's orchestra.
6:45—W-G-N—Quin Ryan, the World's Fair Reporter.
WCFL—Union talk.
WBBM—Boake Carter.
WAAF—Sunset Salute.
WMAQ—Frank Buck.
7:00—W-G-N—Hal Kemp's orchestra.
WCFL—Strike bulletin.
WBBM—Alexander Savine's orchestra.
WMAQ—Richard Himber's orchestra.
KYW—Art Kassel's orchestra.
WAAF—Symphonic hour.
WLS—Jan Garber's Supper club.
WJJD—Lincoln Turner ensemble.
WMBI—Bible school.
WIND—Modern Mountaineers.
WGES—Radio hour.
7:15—W-G-N—Palmer House ensemble.
WBBM—Edwin C. Hill.
WCFL—Varieties.
7:30—W-G-N—The Lone Ranger.
WLS—King's Guard Quartet.
WCFL—Varieties.
WBBM—Grace Moore.
KYW—Paul Pendarvis' orchestra.
WMAQ—Gladys Swarthout, soprano.
7:45—KYW—Noble Sissle's orchestra.
WLS—Seth Parker broadcast.
8:00—W-G-N—W-G-N orchestra.
WCFL—The Hungry Five.
WMAQ—Harry Horlick's orchestra.
WBBM—Henry Busse's orchestra.
WAAF—Magnus Schultz.
WLS—Minstrel show.
KYW—Rex Maupin's orchestra.
WIND—Evan Evans.
8:15—W-G-N—Comedy Stars of Hollywood.
WAAF—Three Flats.
KYW—Irene King.
WCFL—Food Flashes.
WBBM—Herbie Kay's orchestra.
8:30—W-G-N—Arthur Wright and W-G-N orchestra.
WBBM—"The Big Show."
WENR—"Off to Buffalo."
WMAQ—House party.
8:45—W-G-N—Lennie Hayton's orchestra.
KYW—Clyde Lucas' orchestra.
WIND—Carlos Molina's orchestra.
9:00—W-G-N—Tomorrow's Tribune.
WBBM—Wayne King's orchestra.
WMAQ—"Contented Program."
WENR—NBC Concert orchestra.
9:07—W-G-N—"Headlines of Other Days."
9:15—W-G-N—Berenice Taylor, soprano; Lawrence Salerno, baritone, and the W-G-N orchestra.
KYW—"The Love Nest."
9:30—KYW—Other Americas.
WMAQ—The Northerners.
WBBM—Doris Loraine, songs.
9:45—W-G-N—Bob Pacelli's orchestra.
WENR—Democratic-Republican series.
WBBM—Carlos Molina's orchestra.
10:00—W-G-N—June Provines.
WMAQ—Donald McGibney.
WBBM—Henry Busse's orchestra.
WMAQ—Enric Madriguera's orchestra.
KYW—Odds and ends.
WENR—Amos 'n' Andy.
10:15—W-G-N—Lum and Abner.
WMAQ—Gene and Glen.
10:30—W-G-N—Hal Kemp's orchestra.
WMAQ—Carl Hoff's orchestra.
WBBM—Herbie Kay's orchestra.
KYW—George Steinay's orchestra.
WIND—Glen Gray's orchestra.
WENR—Don Pedro's orchestra.
10:50—W-G-N—Johnny Hamp's orchestra.
WBBM—Enoch Light's orchestra.
11:00—WMAQ—Paul Pendarvis' orchestra.
WENR—Buddy Rogers' orchestra.
WBBM—Dan Russo's orchestra.
WIND—Leon Belasco's orchestra.
KYW—Johnny Johnson's orchestra.
11:10—W-G-N—Ted Weems' orchestra.
11:30—W-G-N—Bob Pacelli's orchestra.
KYW—Carl Schrieber's orchestra.
WENR—Art Kassel's orchestra.
WBBM—Joe Haymes' orchestra.
WMAQ—Harold Stern's orchestra.
Midnight—W-G-N—"The Midnight Flyers."
WBBM—Earl Hines' orchestra.
WMAQ—Frank Sylvano's orchestra.
WENR—Stan Myer's orchestra.
A. M.
12:30—WENR—Carl Hoff's orchestra.
WMAQ—Paul Pendarvis' orchestra.
WBBM—Carlos Molina's orchestra.
KYW—Gray Gordon's orchestra.

W-G-N Program

"Just Plain Bill," a dramatic sketch with a small American village as the locale, will return to W-G-N at noon today. The story, which concerns Just Plain Bill Davidson, played by Ralph Juul; his daughter Nancy, played by Mildred Har[illegible]; Elmer Eeps, played by Francis Traut, will be heard over W-G-N and a Columbia network every day at the same hour with the exception of Saturday and Sunday.

RALPH JUUL.

Another show which will share the spotlight on the W-G-N schedule today will be the farewell party of Hal Kemp and his orchestra on the "Midnight Flyers" from Blackhawk café. This gala program will star outstanding radio and stage celebrities who have been presented on previous "Midnight Flyer" programs. Starting at midnight the show will run for two hours.

Other features:

12:35 p. m.—The W-G-N Midday Service, usually heard at noon, will be aired at 12:35 beginning today. The service is conducted by Dr. John L. Dickson. Norman E. Richardson of the Presbyterian Theological seminary is the guest speaker.

1:45 p. m.—Rube Appleberry, baseball sketch.

2:45 p. m.—Baseball, St. Louis Cardinals vs. Chicago Cubs.

5:30 p. m.—Ireene Wicker, "The Singing Lady," in a children's fantasy.

6:30 p. m.—Waldo Fisher, former Northwestern star and end coach of the Wildcats, in an interview with Bob Elson.

7:30 p. m.—"The Lone Ranger," life in the old west.

9:15 p. m.—Berenice Taylor, soprano, and Lawrence Salerno, baritone, and the W-G-N orchestra.

ON OTHER STATIONS.

7 p. m.—WLS. Jan Garber's Supper club; Dorothy Page, contralto.

7 p. m.—WMAQ. Richard Himber's Champions, with Joey Nash, tenor.

7:30 p. m.—WBBM. Grace Moore and Joseph Pasternack's orchestra.

7:30 p. m.—WMAQ. Garden concert with Gladys Swarthout and William Daly's orchestra.

7:45 p. m.—WLS. Relay of Songs from "Seth Parker."

8:30 p. m.—WBBM. The Big Show; Block and Sully, Gertrude Niesen, and Lud Gluskin's orchestra. [Première.]

8:30 p. m.—WMAQ. The House Party; Joe Cook, Donald Novis.

9:30 p. m.—WMAQ. The Northerners; Ruth Lyon, soprano.

FUNERAL SERVICE THIS MORNING FOR LIEUT. DAY

Funeral services for Lieut. James F. Day, 71 years old, 5409 South Michigan boulevard, police veteran, whose body was found Thursday morning in a vacant lot next to the Gresham police station after he had been clubbed fatally and robbed, will be held today at 10:30 a. m. at St. Anne's Roman Catholic church, Wentworth avenue and Garfield boulevard. Burial will be at St. James cemetery, the Sag.

Policeman Day's son, the Rev. L. Dudley Day of St. Mary's church at Freeport, Ill., will sing the solemn requiem mass, assisted by two cousins, the Revs. Stephen E. McMahon of Chicago and John O'Hearn of Oak Park. Lieut. Day is survived by his widow and seven other children.

William Duba, 26 years old, son of an Oak Lawn truck farmer, who confessed that he had beaten the lieutenant with a club and robbed him of $18, yesterday said that he was "only showing the police a good time when he made the confession." Dr. Harry Hoffman of the Criminal court behavior clinic, who examined Duba following his confession, pronounced him a mental defective. He is being held.

WIRT F. SMITH DEAD; STRICKEN IN WASHINGTON

Wirt Foster Smith, a vice president of the B-W Construction company at 720 North Wabash avenue, died suddenly in Washington, D. C., Saturday, after an emergency operation, according to word received here yesterday. He was 53 years old.

Mr. Smith, whose home was at 7116 Euclid avenue, was the son of the late Frank J. Smith, pioneer Chicago attorney. He was a member of the class of '04 at Yale university and a graduate of Sheffield Scientific school a year later. Shortly after his graduation he was employed by the government to take charge of the survey of the disputed Alaskan boundary, and subsequently of the Panama-Colombia boundary. He served in the world war with the rank of captain.

Survivors are the widow, Clara, and three children, Marjory, Wirt Jr., and Charlotte. A sister, Mrs. Edwin W. Sims, 112 Bellevue place also survives.

LUCIEN GAUDIN, FENCER, OLYMPIC CHAMPION, DIES

PARIS, Sept. 23.—(AP)—Lucien Gaudin, whom the French regarded as the world's greatest fencer, winner of the double Olympic championship in 1928, died suddenly today from a heart attack. He was 48.

Gaudin was classified by the French federation as "beyond competition" because of his unfailing string of victories. He was left handed and equally adept with the foil or the dueling sword.

He fought one memorable duel. That was with Armand Massard, noted champion, and it grew out of personal friction over Massard's criticism of Gaudin. Massard claimed his rival didn't fight often enough. Gaudin was touched lightly on the hand after he had narrowly missed killing his opponent.

ANTHONY IVINS, PROMINENT AS MORMON, DEAD

Salt Lake City, Utah, Sept. 23.—(AP)—Anthony W. Ivins, first counselor in the first presidency of the Mormon church, died at his home here early today of a sudden heart attack.

On the occasion of his 82d birthday anniversary a week ago today, he received congratulations from many prominent persons, including President Roosevelt.

Known to Indians of the southwest, among whom he had been active for years in the interest of his church, as Tony Ivins, he remained their close friend to the end of his life.

Mr. Ivins was born in Toms River, Ocean county, N. J., Sept. 16, 1852, and was brought by his parents, Israel Ivins and Annie Lowrie Ivins, to Utah at the age of a few months.

ERWIN O. HASTEN DEAD; FATHER OF CHICAGO JUDGE

Erwin O. Hasten, father of Municipal Judge Erwin J. Hasten, died yesterday at his home at 4104 West Adams street, of heart disease. He was 78 years old and had lived for more than seventy years on the west side. Mr. Hasten retired four years ago as manager of the savings department of the Central Trust company, after more than fifty years in the banking business. Beside Judge Hasten he is survived by another son, V. Frank Hasten, and a daughter, Grace. The funeral has been tentatively set for Wednesday morning at St. Mel's Catholic church.

Prof. Cramer, Relative of Grant, to Be Buried Today

Providence, R. I., Sept. 23.—(AP)—Funeral services for Prof. Jesse Grant Cramer, widely known language teacher, will be conducted tomorrow morning in Forest Hills chapel, Boston. Member of a distinguished family, he was born in Covington, Ky., in 1869, the son of the late Dr. M. J. Cramer of East Orange, N. J., United States minister for many years to Denmark, Germany, and Switzerland, and the late Mary Frances Grant Cramer, youngest sister of the late Gen. U. S. Grant. His universities were New York, Columbia and Liepzig.

News of the Radio Stations

BY LARRY WOLTERS.

If you want to buy a duck rush right out to the nearest poultry dealers and buy it. Joe Penner's is no longer for sale. After offering it from the stage of every theater in the land and over the air, Joe has decided to keep the webfoot. He formed such an attachment for the quacking fowl while filming "College Rhythm" this summer that he will not part with it, he revealed yesterday. Thus when he comes back on the air in two weeks his famous tag line will be missing.

Penner and his wife, the former Eleanor Vogt of St. Louis, are spending a couple of days at the Fair before going east. Mrs. Penner and Jeanie Lang formerly appeared together on the stage.

Reminiscing about his start in radio yesterday, Penner disclosed that he first went on the air four years ago with Dick Powell, the movie star, then a master of ceremonies in Pittsburgh. He didn't like the experience and was not enthusiastic about trying again a couple of years later with Rudy Vallee. When Joe clicked he was overcome.

He is still a modest chap despite his swift rise to stardom. When he played in the Greenwich Village Follies a critic wrote: "Joe Penner, who has just come up from burlesque, will soon be back there." Penner has never forgotten that.

Buddy Rogers hopped a train for Olathe, Kas., his home town, after his CBS broadcast with Jeanie Lang last night. Buddy plans to ring a few doorbells, perhaps even make a speech for his father, who is running for probate judge of the district. Rogers Sr., well known in Kansas publishing circles, was instrumental in getting his son the screen test that landed him in Hollywood. And Buddy hopes that his efforts may help to land his father on the bench. Buddy will leave the College inn Sept. 29 for Philadelphia. Maurie Sherman will fill in until Oct. 3, when George Olson and Ethel Shutta open there.

Those raids on the Show Boat cast are continuing. A few weeks ago Annette Hanshaw resigned to join a cigaret show on CBS. Now Capt. Henry, that is Charles Winninger, is leaving. He's cast in a new Broadway revue called "Revenge with Music." Otis Skinner turned down a chance to be his successor. Others being considered are Herb Rawlinson, Gilbert Emery, and Frank Moulan.

Will Rogers, Col. Stoopnagle, and Budd, and an orchestra directed by Oscar Bradley will open a new series over CBS at 8:30 p. m. Sunday, Oct. 7. There's no local outlet. Try WABC, New York, or CKLW, Detroit.

A new dramatic show titled "Wings of Dawn" will go on the air over WBBM-CBS at 1:15 o'clock today. Cornelia Osgood, who plays a leading rôle in W-G-N's "Helen Trent," is to be the star of this show. Others in the cast: Harriet Widmer, Frank Dane, Edith Davis, Vincent Coleman, Elmore Gailey, and Dorothy Mead.

R. R. Anderson Funeral Set; Veteran of Lakes

Funeral services for Robert R. Anderson, 751 Division street, Oak Park, will be held at 2:30 p. m. Tuesday from the Postelwaite chapel, 720 Lake street, Oak Park. Mr. Anderson, 73 years old, was a lake captain for 20 years, coming to Chicago in 1895 to become head of the Robert R. Anderson company, contractors, until his retirement in 1925. He is survived by the widow, Florence; two sons, Herbert R. and Ralph R., and a daughter, Mrs. Grace Engelhardt, all of Oak Park.

Corns

Lift Off—No Pain

Hard corns, soft corns, corns between the toes, and calluses lift right off! You'll laugh—it is so easy and doesn't hurt a bit!

Just drop FREEZONE on any tender, touchy corn. Instantly it stops aching; then shortly you just lift that old bothersome corn right off with your fingers. It works like a charm, every time. Seems like magic!

A bottle of FREEZONE costs a few cents at any drug store. Try it!

FREEZONE

HEXIN
Presents—
'WINGS of DAWN'
A HUMAN DRAMA
Starting Monday, Sept. 24th
Daily 1:15 P. M.—WBBM

WILLIAM H. CRUMB DIES FOLLOWING 2 YEAR ILLNESS

William Hanford Crumb, 61 years old, 325 Park boulevard, Glen Ellyn, electrical engineer who at one time was head of William H. Crumb Engineering company, died at his home yesterday morning. He had been ill for the last two years.

Crumb, who was born in Chicago had made his residence in the western suburb for the last 15 years. He was a member of the Cornell club of Chicago, having graduated from that university in 1895.

He is survived by the widow, Marie. Funeral services will be held Tuesday afternoon from his home. Burial will be at Forest Hill cemetery, Glen Ellyn.

L. VOGELSTEIN, HEBREW LEADER, TAKEN BY DEATH

New York, Sept. 23.—[Special.]—Ludwig Vogelstein, 63, chairman of the board of the American Metal Company, Ltd., philanthropist, and one of the leaders of Reform Jewry on this continent, died today in Mount Sinai hospital. Death was due to pneumonia.

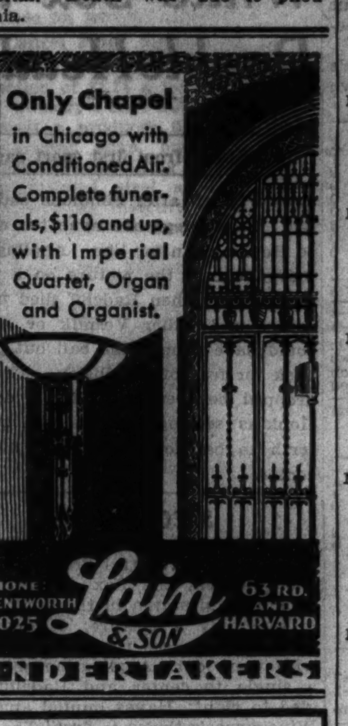

DEATH NOTICES

HARRIS—Louis H. Harris, beloved husband of Betty, son of the late Jacob and Rebecca, brother of Saul and Harry, suddenly, at Detroit, Mich. Funeral Tuesday morning at 3305 Tyler-av., Detroit.

HERR—Sarah Herr, beloved wife of the late Louis Herr and mother of Bessie, Simon, William, Harold, Edward, and Jacob. Funeral Tuesday at 2 p. m. at chapel, 5206 Broadway. Interment Jewish Waldheim. Kindly omit flowers.

HOLLAND—Maggie Holland, of 5649 Justine-st., Sept. 22, 1934, wife of Herman Holland, sister of Mrs. Louise Steinert, Mrs. Edward Ongman, and the late Mrs. Agnes Lignell, Carl, and Christian Emerson. Services at chapel, 63d and Harvard, Tuesday, Sept. 25, at 2 p. m. Interment Mount Greenwood.

HUNT—Mary Frances Porter Hunt, wife of the late John Bissell Hunt, dear mother of Mrs. D. Maude Pogue and Mabie C. and M. Frances Hunt, at Waterman, Ill. Funeral Tuesday, Sept. 25, 2 p. m. [standard time], at residence of Kenneth Pogue, Waterman, Ill. Interment Oswego, Ill.

JEFFERSON—Nellie M. Jefferson, nee Goodwin, Des Plaines, Ill.; beloved wife of Walter, fond mother of Kathleen J. Taylor, Helon J. Shotts, and Jeannette J. Baranska. Resting at Home for Funerals, Lee at Perry-st., Des Plaines. Funeral Tuesday, Sept. 25, 1934, at 2:30 p. m., at First Congregational church, Des Plaines. Interment Ridgewood. Rushville, Ill., papers please copy.

JOHNSON—Anna C. Johnson, Sept. 22; beloved wife of Harry, fond mother of Irene and the late Bernice. Funeral from late residence, 6724 S. Lincoln-st., Tuesday, Sept. 25, at 1:30 p. m., to Messiah Lutheran church, 64th and S. Lincoln-sts. Interment Oak Hill.

JONES—Josephine Jones, nee Almini, Sept. 23, of 1151 S. Cuyler-av., Oak Park; widow of Clarence O. Jones, mother of Herbert F., Al M., and C. Merle, Harold A., and Mrs. Dorothy Morton of Oak Park. Services Wednesday, Sept. 26, at 2 p. m., at chapel, 214-216 S. Wertern-av., at Jackson-blvd. Interment Graceland.

KAFKA—Bessie Kafka, nee Levora, beloved wife of Henry Kafka, dear mother of Lillian, Betty Bennett and William. Remains at residence, 3824 W. 26th-st. Funeral Tuesday, Sept. 25, at 1 p. m. Interment Bohemian National cemetery. Call Lawndale 3767.

LUPO—Salvatore Lupo, 955 N. Ridgeway-av., beloved husband of Josephine, nee Filipone, fond father of Dominick, Gasper, and Josephine. Remains at chapel, 3738 W. Chicago-av. Funeral Tuesday, Sept. 25. Requiem high mass at Our Lady of Angels church, Iowa-st. and Avers-av., 10:30 a. m., thence to Mount Carmel cemetery.

MANTON—Frank Manton, beloved husband of Mary [nee Maher], fond father of Jane, Edith, Grace, and Frank A. Manton. Funeral Tuesday, Sept. 25, at 9:30 a. m., from late residence, 4537 Keokuk-av., to St. Edward's church, where solemn high mass will be celebrated. Interment All Saints' cemetery. Member of Ben Franklin lodge, Royal League.

McARDLE—Margaret McArdle, nee Casey; beloved wife of Edward B., mother of Edward and Jame, sister of Frank, Michael, William, and Arthur Casey, Mrs. Mae Fox, and Mrs. Helen Devlin. Funeral Wednesday, Sept. 26, at 9:30 a. m., from her late residence, 9330 Minnick-av. [53d-court], Oak Lawn, Ill., to St. Gerald church, where solemn high mass will be celebrated. Interment at Holy Sepulchre. Canal 1344.

McCAFFERTY—Mary E. McCafferty, beloved daughter of the late John Neal McCafferty, sister of Charles, Henry, Isabelle R., and the late John. Funeral Tuesday, 10 a. m., from chapel, 2346 W. Madison-st., to Our Lady of the Angels church. Interment Mount Carmel.

McMAHON—John McMahon, fond brother of Michael, James, the late Patrick and Maria McMahon and Mrs. Margaret O'Leary, uncle of Michael, Joseph, John, William, and Thomas McMahon, Michael, Joseph, and John O'Leary. Funeral Wednesday, Sept. 26, 9 a. m., from residence, 7915 Chappell-av., to Our Lady of Peace church. Burial at Mount Olivet.

MESSITT—Thomas Messitt, suddenly; beloved husband of Julia, nee Cullerton; fond father of John and Mrs. Rose Gubbins. Funeral Tuesday, at 8:45 a. m., from late residence, 1103 S. Humphrey-av., Oak Park, to St. Francis of Rome church. Interment Calvary. Member of A. A. of S. & E. R. E. of A., division 308. Berwyn 1866.

MILLIGAN—Frank A. Milligan Sr., beloved husband of the late Julia Shea Milligan, fond father of Frank A. Jr. and Edward J. Milligan, brother of Mrs. John Malloy and the late Grant Milligan. Funeral from the home of his son, 8331 S. Throop-st., Tuesday, Sept. 25, at 9:30 a. m., to St. Kilian church. Interment Holy Sepulchre. Call Yards 4765.

MOORE—Richard Harry Moore, suddenly, 3137 Kenilworth-av., Berwyn, Ill.; beloved husband of Wilma Jennings, and fond son of Mr. and Mrs. James Harry Moore. Funeral service Monday, 2:30 p. m., at Berwyn M. E. church, 34th and Grove-av. Interment Fairmount.

NEILL—David Neill, beloved husband of Anna C. Funeral services at residence, 2839 N. Kildare-av., Tuesday, Sept. 25 2:30 p. m. Interment Acacia Park.

O'KEEFE—William Boone O'Keefe, Sept. 23, suddenly at Newark, N. J.; son of Joseph F. and Mary A. O'Keefe. Funeral Tuesday, Sept. 25, from 936 Sheridan-rd., Evanston, 9:30 a. m., to St. Mary's church, Evanston. Interment All Saints cemetery, Des Plaines. Kindly omit flowers.

PURSIAN—Elizabeth Pursian, devoted wife of Adolph Pursian, brother of Heary Schueneman, beloved mother of Oliver, Martin, Edward, Joseph, Laura Mell, Louise Bloss, and Marguerite Eaton. Services 2 p. m. Tuesday at parlors, 7509 Stony Island-av. Interment Oak Woods.

RASMUSSEN—Lillie F. Rasmussen, Sept. 21, 1934, beloved daughter of the late Isaac and Fanny Rasmussen, dear sister of Emma and Mrs. Inga Knudson. Remains at late residence, 6429 Ingleside-av., until Monday, at 10 a. m. Funeral Monday, at 2 p. m., at chapel, 4325 Armitage-av. Interment Mount Olive. Please omit flowers.

REAGLE—Frank A. Reagle, husband of Catherine, father of Mrs. Lettie M. Walker and Mrs. Hattie M. Schultz. Member of Fides lodge, No. 842, A. F. & A. M., and Oriental consistory. Remains at home, 12009 S. Yale-av., until 11 a. m. Tuesday. Funeral services at chapel, 304-306 W. 119th-st., Tuesday, 2:30 p. m. Interment Mount Hope.

REVELL—John T. Revell, Sept. 22, 1934, of 633 Fullerton-pkwy., brother of Mrs. Frank R. Judd. Services at home Monday at 2:30 p. m. Interment Rosehill.

SMITH—Wirt Foster Smith, 7116 Euclid-av., suddenly, Washington, D. C., Saturday. Funeral notice later.

STURTIVANT—Clara H. Sturtivant, Palisades Park, Mich., widow of the late Ezra T., mother of Mrs. D. J. Dusenbury, Mrs. J. L. Sutherland, Mrs. J. S. Wood. Services Sunday at 2:30 p. m., South Haven, Mich. Monday interment service, 2:30 p. m., at Evergreen Park cemetery, Chicago.

TEMPLIN—Josephine C. Templin, Sept. 23, beloved daughter of Rose and the late Albert Templin Sr., fond sister of Paul, Agnes, Theresa, Albert Jr. and John. Funeral from late residence, 1944 W. 22nd-pl., Wednesday, Sept. 26, at 9:30 a. m., to St. Paul church. Interment St. Mary cemetery.

TREULICH—Hugh [Gus] Treulich, beloved brother of Otto J. and Mrs. Anna Van Cleef of Los Angeles, Cal. Funeral Tuesday, Sept. 25, at 1:30 p. m., at chapel, 7206 Stony Island-av. Interment B'nai Abraham cemetery, Waldheim.

VAN GORKOM—William Van Gorkom, 7231 S. Hoyne-av., Sept. 21, 1934; beloved son of Isaac and Florence Van Gorkom, brother of Mrs. Evelyn Sebesta, Grace, Harry, and Ethel Van Gorkom. Services at chapel, 63d and Harvard. Tuesday, Sept. 25, 3 p. m. Interment Evergreen.

WAGONER—William John Wagoner, 10 S. Madison-av., La Grange, beloved husband of Manilla, nee Sayles, fond father of William Jr. and Lucille, son of Hanah D., brother of Sara, James, Joseph, and Mrs. Arthur Read. Services Tuesday, 2 p. m., at Emanuel Episcopal church, La Grange. Interment La Grange cemetery. Member of La Grange post, No. 41, American Legion.

WATERS—Annie Waters, Sept. 23, 1934; beloved wife of the late John Waters, fond mother of William, Charles E., and Mrs. Mae Loeb, and the late John and Frank Waters. Funeral Tuesday at 9 a. m. from chapel, 1820 S. Michigan-av., to Holy Angels church, 9:30 a. m. Burial Calvary. Please omit flowers.

WEBBER—Thomas Webber, beloved husband of Anne [nee Dow], stepfather of Mrs. Mario Capezio. Member of the I. B. of T., local 705. Funeral Wednesday, 9 a. m., from funeral chapel, 624 N. Western-av., to Holy Rosary church. Interment Mount Carmel.

WHITE—Ella White [nee Flattery], beloved wife of Frank C. White, fond mother of William T., Leo F., and Martin C. White, sister of Cecile A. Flattery. Lying in state at late residence, 1327 Elmdale-av., until 11 p. m. Monday. Funeral services and interment Tuesday at Mount Sterling, Ill.

DEATH NOTICES

In Memoriam.

KUENZLI—Rose Ellen Kuenzli. In loving memory of my dear mother who passed away 2 years ago today.
HER LOVING DAUGHTER.

SAMUELS—In loving memory of Benjamin Samuels, who died Sept. 23, 1931.
LOVING WIFE, CHILDREN, AND GRANDCHILDREN.

ROCHE—Thomas Roche. "Memory lingers on and on."
B.M.

MYLER—Charles L. Myler. In cherished memory of my beloved husband, who entered into heavenly rest 2 years ago today, Sept. 24, 1932. LOVING WIFE, ROSE.

Fraternal Notices.

CHICAGO STEREOTYPERS' UNION, NO. 4—Michael E. Gallagher. In state at chapel at 1158 N. Clark-st. Interment at La Crosse, Wis., Sept. 25, 1934.
EDWIN SHEIKE, Pres.
W. GLANDER, Secy.

BEN HUR CHAPTER, No. 401, O. E. S.—David Neill. Funeral Tuesday, 2:30 p. m., 2839 N. Kildare-av. Interment Acacia Park cemetery.
MINNIE ELPHINSTONE, W. M.
ADELAIDE C. BRACHVOGEL, Sec'y.

ADAMEK—Ludmila Adamek [nee Mares], Sept. 22, 1934; beloved wife of Adolf Adamek, fond mother of Florence Hett. Funeral Tuesday, at 9 a. m., from late residence, 2153 S. Lawndale-av., to Blessed Sacrament church, 22d and Central Park-av. Interment St. Adalbert's. Information, Lawndale 4747.

ADOLPH—John Adolph, of 7226 S. Green-st., Sept. 22, 1934, beloved husband of Gunhild Adolph, father of Ruth, Henry, and the late Esther Adolph. Services at chapel, 63d and Harvard, Wednesday, Sept. 26, at 2 p. m. Interment Oak Hill.

ANDERSON—Robert R. Anderson, late of 825 Division-st., Oak Park, beloved husband of Florence, fond father of Herbert R. Anderson, Mrs. Grace Engelhard, and Ralph R. Anderson. Member of Union Park lodge, No. 610, A. F. & A. M.; Washington chapter, No. 43, R. A. M.; Chicago commandery, No. 19, K. T.; Medinah temple, A. A. O. N. M. S. Funeral Tuesday, 2:30 p. m., at chapel, 720 Lake-st., Oak Park. Interment Mount Emblem

BEECH—Harry B. Beech, of 6840 Lowe-av., Sept. 23, 1934, beloved husband of Emma Beech. At residence until noon Wednesday. Services at chapel, 63d and Harvard, Wednesday, Sept. 26, at 3 p. m., under auspices of Boulevard lodge, No. 882, A. F. & A. M. Interment Cedar Park.

REFORD—Robert L. Reford, Sept. 22, 1934; son of Fred W. and the late Angie Hubert Reford, brother of Mrs. J. B. Rosser. Remains at chapel, 1610 Maple-av., Evanston. Funeral services 2 p. m. Tuesday at Memorial Park cemetery chapel.

BIRD—Grace Wilson Bird, beloved wife of late Harry Lewis Bird, fond mother of Harlan W., Harry L., Elizabeth, and Thomas S. Services 2 p. m. Monday, at Edgewater Presbyterian church. Burial Memorial Park cemtery.

CALABRESE—Diarata Marie Calabrese, beloved wife of the late Pasquale, fond mother of Phillip, Louis, Rocco, Anthony, Nicholas, Rose, Michael, and Florence. Funeral Tuesday, Sept. 25, at 9 a. m., from late residence, 2107 Emerson-av., to Holy Rosary church. Interment Mount Carmel.

COHN—Augusta W. Cohn, beloved wife of the late Robert, fond mother of Sol J., Milton A., and Bertha C. Bellman. Funeral and interment at Houston, Tex Alexandria, La., papers please copy.

CRUMB—William Hanford Crumb, Sept. 23, 1934, of 325 Park-blvd., Glen Ellyn, Ill., beloved husband of Marie, fond brother of Mrs. Maude Crumb Rundell of Oak Park. Member of Cornell University club of Chicago. Funeral Tuesday, 2:30 p. m., at his late residence. Interment at Glen Ellyn.

DALTON—Patrick J. Dalton, beloved husband of Mary Travers Dalton, loving father of Marjorie, Mary S., Peggy, and Patricia, fond brother of Michael, Mrs. D. J. Mullane, James, Mrs. T. Kelly, Stepehen, and Catherine. Funeral Wednesday, Sept. 26, at 9 a. m., from late residence, 4206 Monroe-st., to St. Mel's church. Interment Mount Carmel.

FORSTER—John Forster, husband of Magdalena, nee Buettner; father of William, John, Lena Zalokar and Elizabeth Peterkovich, grandfather of eight grandchildren. Funeral Tuesday, Sept. 25, at 2 p. m. at late residence, 2331 S. 50th-av., Cicero. Interment Waldheim

FURST—Officer Louis F. Furst of 1435 E. 60th-st., Sept. 22, 1934; beloved husband of Helen Furst, father of Louis Jr., Mrs. Aldia Crain, and Vincent. Member of Policemen's Benevolent association. Services at chapel, 63d and Harvard, Monday, Sept. 24, at 8 p. m. Interment Carbondale, Ill.

GALLAGHER—Michael E. Gallagher of 420 W. Diversey-pkwy., beloved husband of the late Elizabeth Walker Gallagher, fond father of Edward M., Mrs. Mollie E. Edwards, and F. Walker Gallagher. In state at chapel, 1158 N. Clark-st. Interment La Crosse, Wis., Tuesday, Sept. 25, 1934.

GLASS—Shirley Glass, beloved daughter of Max and Lillian, fond sister of Thelma, dear granddaughter of the late Rabbi Charles Rutenberg and of Mrs. Sarah Rutenberg. Funeral Tuesday, 2 p. m., at chapel, 3654 W. Roosevelt-rd. Interment Anshe Yavne cemetery, Waldheim.

GRACE—Margaret M. Woods Grace, beloved wife of the late George B., fond mother of George and Mrs. Evelyn Hess, fond sister of the late Thomas, Michael, John, Patrick, Edward Woods, Mrs. Mary Bentley, Mrs. Anna Bentley, and Mrs. Catherine Bennett. At chapel, 6843 S. Racine-av. Funeral Wednesday, Sept. 26, at 9 a. m. at St. Brendan's church. Burial Mount Olivet.

HANSON—Richard Martin Hanson, Hinsdale, Ill.; beloved husband of Charlotte, nee Rockwood; fond father of Norman, Richard, and Shirley Rockwood. Services at Rosehill chapel Tuesday at 3 p. m.

CEMETERIES.

CLOSING OUT CHOICE 8-GRAVE LOT AT $10 per grave; will divide. Juniper 3727.

GRACELAND—BEAUTIFULLY SIT. 4 GR. lot. Reas. Address J 410, Tribune.

N. W. SIDE LGE. 8 GRAVE LOT, VALUED $450. Sac. for $160. Randolph 5694.

MAUSOLEUMS.

MAUSOLEUMS AND MONUMENTS—
CHAS. G. BLAKE CO.,
1000 E. 67TH-ST. FAIRFAX 9876.
Write or phone for Free Booklet.

TIME TO TAKE STOCK OF NRA, SAYS INDUSTRY

Questionnaire Asks People's Views.

[Chicago Tribune Press Service.]

Washington, D. C., Sept. 23.—Asserting that "the time has come to take stock of the many experiments of the last two years and to decide which of them shall be continued, modified, or abandoned," the National Association of Manufacturers today issued a set of twelve questions to be propounded by the electorate to candidates for congress.

C. L. BARDO.

The Seventy-fourth congress, to be elected in November, is to decide, says the association, "whether we are to plunge further into state capitalism or to begin now to work our way back to firmer foundations."

Contrasting its course with that of the American Federation of Labor, the association states that its questionnaire is designed for mass distribution to the electorate without thought of the association demanding answers directly from candidates.

Is Educational Effort.

"The effort primarily is educational to the voter," C. L. Bardo, president of the association, pointed out in an accompanying letter. "It is not a central demand upon all candidates to give a strict accounting to one group by telling how they will vote if elected. This sort of domination by maneuvered minorities is un-American and unwholesome in a democracy. Worthwhile officials will seek to represent all the people.

"Industrialists are so concerned over the future of business recovery as related to government that they are of necessity taking a greater interest than ever before in the viewpoints of those who seek to legislate upon matters affecting the livelihood of every person in the country. Therefore the National Association of Manufacturers is suggesting the twelve questions for submission to candidates as a means of assisting the electorate to a better understanding of how deeply their future welfare, dependent upon a prosperous industry, is involved in voting.

Twelve Questions Asked.

The twelve questions follow:

1. Do you believe congress should resume its full legislative and deliberative powers?

2. Do you favor reducing government control of the management of private business?

3. Will you work and vote for an early return to balanced governmental budgets?

4. Do you believe that employés should be free to join a legitimate labor organization of any sort without coercion from any source?

5. Should an individual be free to sell his own labor individually or collectively, as he and his employer may agree to their mutual satisfaction?

6. Do you believe where collective bargaining exists there should be corresponding collective responsibility for its exercise?

7. Do you believe in maintaining the constitutional division of power between the federal and state governments?

About Contract Letting.

8. Do you favor awarding governmental contracts to the lowest responsible bidder, in accordance with law, instead of using contracts to compel acceptance by bidders of governmental policies not specifically provided by law?

9. Do you believe that the powers of taxation should be used solely for securing revenue for the legitimate functions of government?

10. Do you favor government competition with private business?

11. Do you believe that government operations should be placed on a comparative accounting basis, particularly where the government competes with private business?

12. Do you believe in creating by law, through such measures as compulsory unemployment insurance, old age pensions, etc., a private right to publicly controled funds, thus reducing the efforts of individuals to provide for themselves and increasing their willingness to rely on the government for support, thereby aggravating the very evils which such legislation is intended to relieve?

Engineering Awards Run Above Recent Averages

The Engineering News-Record reports that engineering awards last week will amount to about $27,945,000, an increase of 18 per cent over the previous four week average. Of this total, it was said, public works will account for about $20,866,000.

Paper Distributors Meet Here to Discuss Recovery

Three hundred representatives of the National Paper Trades association, paper distributors, will begin a three day convention today at the Stevens hotel. Plans for business recovery will be the main topics for discussion.

EDUCATIONAL

OFFICE MANAGERS

Office managers and others who are responsible for the orderly functioning of general office routine will be interested in a course OFFICE MANAGEMENT offered by MISS ANN BREWINGTON, Asst. Professor of Secretarial Training in the School of Business. Course to be given at University Colleges, 18 S. Michigan Ave., Tuesday evening from 7 to 9, for three months beginning Oct. 2. For further information tel. Midway 0800, Extension 566 or 348.

THE UNIVERSITY OF CHICAGO

Central Bank Branded Blow to Enterprise

Establishment of a governmentally controled central bank would result in the eventual disappearance of the system of free enterprise under which the United States has developed, the Guaranty Trust company of New York warned yesterday in its current monthly review. The most ominous possibilities of such a proposal lie not in the extension of control over the banking business but in altering the nature of the banking process in such a way as to place the entire economic life of the country under the regulation of public officials, the survey asserted.

While admitting that reforms and a certain amount of control are necessary, the bank declares the plan would put the entire banking structure into politics to an extent never before contemplated in the United States.

Fears Extension of Control.

"Such a policy would not be confined to the banking system itself," the review declared. "Banking is the nerve center of business. Government control of the supply of credit would sooner or later involve efforts at governmental control of prices, production and business policies in general. The entire industrial and commercial structure would be affected. Private property in productive goods would be placed in jeopardy. It is doubtful whether proponents of the plan realize how strong it would tend to create a drift toward socialism."

Declaring the government has already extended its control over banking very drastically, partly as the result of a temporary emergency, the bank says it now should withdraw the control as quickly as possible, in so far as it tends to make banking operations subject to political influences.

DENY DISCUSSION HERE.

Eighteen leading bankers of the country, members of the technical committee of the Reserve City Bankers' association, gathered here in the Blackstone hotel yesterday and, contrary to reports, denied that they had discussed the growing movement in political circles for a governmentally owned central bank. The subject was not mentioned, except in casual conversation between individuals, according to Lyman E. Wakefield, head of the association and president of the First National Bank and Trust company of Minneapolis.

"This meeting is purely a routine affair, one of four or five held yearly," Wakefield said. "It was decided upon in July when the association last met in Chicago, and was not called for any purpose other than technical affairs."

"Talk now of a government owned bank is premature, for no one knows just what this covers nor how far any legislation which might be enacted would go," Wakefield asserted. "Our interest lies entirely with those who deal with banks and our future depends on our ability to serve the public adequately. It must be remembered that no law governing banking transactions can be made which does not affect those dealing with banks.

"Banks can always adjust themselves to statutory requirements, but these inevitably affect individuals who deal with them. No taxation nor other expenditure can be imposed unless means can be found to collect these increased costs from customers."

The American Bankers' association is expected to take a decided stand against the proposals at its convention in Washington, D. C., next month, while bankers throughout the country are said to be near open revolt, supported generally by business men.

PWA Says Job Plan Creates $414,000,000 of Orders

Washington, D. C., Sept. 23.—(AP)—The Public Works administration said today its job creating program in the first year sent orders for $414,000,000 worth of materials to factories. These orders, PWA said, enabled manufacturing establishments to give the equivalent of a month's work for 1,100,000 men.

GRAINS RESIST SELLING WAVES; CLOSE IS STRONG

Foreign News Chief in Week's Trade.

BY THOMAS FURLONG.

Grain prices in the Chicago market showed a strong undertone throughout the trading last week. Although several selling flurries caused temporary recessions, when the week closed quotations for the most part showed slight increases over the final prices of the preceding week.

It was foreign news, rather than domestic conditions, which provided the basis for the day to day price swings. The unsettlement in the foreign markets growing out of the offerings of Argentine wheat in Europe was reflected temporarily in prices here, but before the week closed the losses were made up.

The most notable feature of the week was the small volume of trading. Although the market on several occasions showed its underlying strength traders were not inclined to make commitments except from day to day.

Speculation at Low Ebb.

The low ebb of speculative operations was clearly shown in the price relationship between the various wheat futures. All futures were selling on the same basis when the week closed. Normally the more distant future should sell at a price which includes the cost of carrying the grain until the date of delivery. Instead, the May wheat future closed at the same figure as the September and December deliveries which actually represents a discount when the carrying charge is considered.

The week was also marked by the customary scares over the possibility of importations of foreign wheat. The weakness in Argentine prices led to speculation over the chances of importations from that country. The effect of such discussion was temporarily depressing on the market. Investigation appeared to show, however, that the prospect of such transactions is remote.

Week's Range of Prices.

The following table shows the range of prices on various grain futures for the week:

WHEAT.

	High.	Low.	Close Sept. 22.	Close Sept. 15.
September	1.04⅜	1.02⅝	1.04	1.03⅛
December	1.05⅛	1.02⅝	1.03⅝	1.03⅝
May	1.05⅝	1.02⅞	1.04	1.04¼

Season's range, September, $1.17@74¼c; December, $1.13⅜@82¼c; May, $1.17@1.01c.

CORN.

September	78⅛	76¼	78⅛	75⅞
December	78⅛	75⅜	78	75⅝
May	80⅛	77⅜	79⅝	77⅞

Season's range, September, 80⅝@45c; December, 84@56⅝c; May, 88@77¼c.

OATS.

September	55	52⅝	54⅛	53
December	54	51½	53⅛	52⅝
May	53⅜	50⅝	52½	51⅜

Season's range, September, 55⅛@26½c; December, 56⅝@41¼c; May, 59½@49⅝c.

RYE.

September	79⅜	76¾	77	75⅛
December	81	77⅜	79⅛	77⅜
May	84¼	81⅛	82⅝	81⅛

Season's range, September, 88⅛@52½c; December, 90⅝@65½c; May, 95⅛@81⅛c.

Spain's 1934 Wheat Crop Above Annual Consumption

VALLADOLID, Spain, Sept. 23.—(AP)—Spain's 1934 wheat production was estimated today at approximately 16,600,000 bushels in figures published in the Castilian Miller. This is about 2,383,000 bushels above the country's annual consumption. Practically all Spanish producing centers reported bumper crops.

Average Daily Closing Prices of 50 Leading Stocks on the New York Stock Exchange

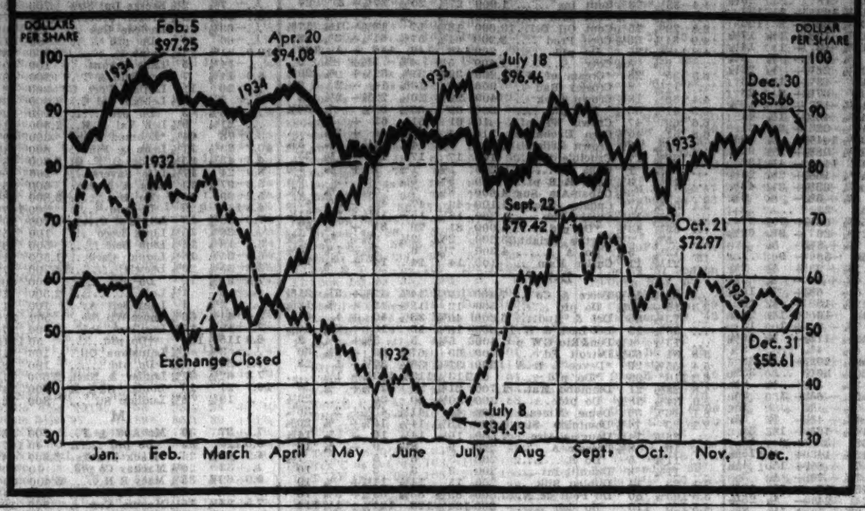

That Federal Cheese Stock May Be Useful

The government's attempt to relieve the Swiss cheese surplus by buying 2,805,000 pounds for $600,000, which will be distributed to the needy, prompts a reader to ask whether crackers and beer are to be given with it. Some believe it may be fed to brain trust employés, because of its qualities as a brain food. A more conservative use is suggested by a reader who urges the treasury use it as a reserve against currency, which would then be backed by gold, silver, cheese, and bologna.

A shipment of 120 extremely heavy hogs sold here recently cost the packer a total of $5,466, but returned to the farmer, Carl Ward of Hull, Ill., only $4,142. The difference, $1,324, was paid in tax to the federal government. The hogs weighed 58,830 pounds, averaging 490 pounds per head. The tax alone on these hogs, at the rate of $2.25 per cwt., amounted to $11.03 per head.

Selling a 52 million dollar railroad property is no easy task. Ask Howard S. Abbott, United States court commissioner at Minneapolis. He recently spent two hours reading aloud the order of sale when he attempted to auction off the Minneapolis and St. Louis railroad. When he finished he found there were no holders, so he faces the same ritual again on Nov. 12.

The government's nice new booklet telling people how they can get in debt by fixing up their homes suggests how nice it would be to build cupboards in the kitchen and bookshelves in the living room. Thus far no fervent amens have been heard from kitchen cabinet and bookcase manufacturers, comments the Chicago Market Daily.

Widespread settling of houses and buildings in Iowa this year, many of which have stood for years, is due to the drouth. Soil in places has become fine powder, blowing away and weakening foundations. No severe shifting of the structures has been reported; at least none strong enough to throw one away from the dinner table.

Gold fish enthusiasts certainly mean that their pets shall get the very best of everything! The latest gadget for these tiny denizens of artificial deeps is an electric air conditioner for home aquariums which furnishes a constant supply of fresh, washed air and keeps the water at the correct temperature.

CORN-HOG FARMERS GET $86,220,880 U. S. BONUSES THIS YEAR

Washington, D. C., Sept. 23.—(AP)—A total of 918,962 corn-hog farmers in 39 states have received $86,220,880 of government bonuses this year. The farm administration in announcing this figure, declared that it represented about 66 per cent of the $133,000,000 first payment total now due.

Speeding of the rate of approving contracts was also announced by Dr. A. G. Black, chief of the corn-hog section. More than 75 per cent of the 1,200,000 contracts signed by farmers have been received and released for payment.

Total payments to date to producers in middle western states were: Illinois, $4,007,297; Indiana, $7,713,894; Iowa, $22,753,704; Kansas, $5,140,920; Michigan, $158,531; Minnesota, $5,595,710; Missouri, $8,497,212; Nebraska, $8,401,294; Ohio, $6,962,520; Wisconsin, $2,492,308.

Dodge Retail Passenger Car Sales Rise in Week

Retail sales of Dodge passenger cars during the week ended Sept. 15 totaled 1,248 units, compared with 958 in the previous week, the company announces. This brought the sales for the first 37 weeks of the year up to 72,539, compared with 62,555 in the same period last year.

U. S. Agents' Loans Jump 100 Million

[Chicago Tribune Press Service.]

Washington, D. C., Sept. 23.—An increase in loans of approximately $100,000,000 from June 30 to July 31 in corporations and agencies wholly financed by the government or jointly by governmental and private funds was shown in a statement of the assets and liabilities made public today by the treasury department.

The total loans by the government corporations on July 31 were $3,173,973,245, and by the others $3,470,460,291, or a grand total of $6,644,438,536, as compared with $6,544,000,000 on June 30.

The principal increase was $169,000,000 in loans by the Home Owners' Loan corporation, which carried the total for that agency to $1,003,295,359. On the other hand, Reconstruction Finance corporation loans (these including disbursements for the purchase of preferred stock and capital notes of banks) at $2,543,000,000 showed a shrinkage through repayments of $124,000,000.

Investment by the corporations and agencies in government securities over the month showed relatively little change, easing from $361,000,000 on June 30 to $358,204,599 on July 31.

Steel Plants Lift Output; Orders Rise

The rate of operations in the steel industry last week gained 2 points to 22½ per cent of production capacity, the magazine Steel said yesterday. The rise was brought about by a slight improvement in orders from miscellaneous manufacturers and by larger structural awards. The moderate improvement is looked upon as indicating widespread depletion of stocks and a slight seasonal expansion in some industries.

The outlook for prices was more clouded last week and consumers continue to withhold commitments apparently until the picture clears. Iron and steel prices advanced $3 to $8 a ton in the second quarter, but before they became effective there were reductions in July that narrowed the increase to $2 to $4 a ton. There has been no broad buying movement to test prices for several months.

Cancel Price Reductions.

Last week a Cleveland producer sent a reduction of $2.25 a ton on pig iron to the industry's code authority, while in Detroit a producer filed a $5 cut on cold-rolled strip, but both were withdrawn before taking effect. Prices of semi-finished steel at Pittsburgh are reported as insecure, while nuts and bolts are down approximately 20 per cent.

The automobile industry is placing large orders for fill-in requirements on present models, while specifications for new models are slow in coming out. The Ford Motor company is to curtail steel production soon, having built up stocks estimated at 125,000 tons. Output of cars last week at 38,000 was 5,000 under the preceding week.

Structural shape awards at 20,028 tons for the week were nearly three times as large as in the preceding week, while inquiries are expected soon for 45,000 tons of structural material for new bridges.

Changes Shown by Districts.

Among the gains in operation last week was a rise of 3 points to 16 per cent at Pittsburgh, 3 to 26 at Wheeling, 10 to 28 at Cleveland, 3 to 21 at Buffalo, 2 to 25 at Birmingham, 2 to 26 at Youngstown, 3 to 28 in New England, and 1 to 17 in eastern Pennsylvania. Chicago was down 2 points to 22 per cent, while Detroit held at 77. It is estimated in trade quarters that the Youngstown rate will hold at 26 per cent this week.

The magazine's iron and steel composite is down 1 cent to $32.13 a ton. The finished steel index is unchanged at $54 a ton, while the iron and steel scrap figure has eased 4 cents to $9.33.

Gold Dredging Company Reports Higher Earnings

August net earnings of Natomas, California Gold Dredging and Land company, totaled $82,592, equivalent to 8 1-3 cents a share on the outstanding capital stock, compared with $73,300, or 7 1-3 cents a share in July.

STOCK TRADERS RECOVER HOPE AND PRICES RISE

Week's Gain Largest Since August.

[Chicago Tribune Press Service.]

New York, Sept. 23.—After two weeks of heavy mulling over the seamy side of life the Wall street speculative community suddenly came to the conclusion last Tuesday afternoon that all was not lost despite appearances and turned once more to the so-called constructive side of the share market.

What appeared to be the start of a belated trek out of the dark woods got under way Tuesday, and the march, slow and laborious though it was, was kept up doggedly through the week. Before the turn was called, however, the low for the reaction was established on Monday.

Bond Rise Is Helpful.

At the same time the speculative spirit was jacked up by some rejuvenation of the government bond market, possibly on treasury support and on some reassurance over the outlook for currency stabilization and a better treasury condition. Shares registered the widest weekly gains since Aug. 25, but it was accomplished on a scanty turnover of 3,223,050 shares.

From the standpoint of turnover, the familiar apathy continued, but of the stock market it is possible to say that its stationary attitude—the averages now stand about where they were at the end of August—is negatively favorable. The month of September in eight of the last dozen years has brought a price decline, and in few of those years has the pall of despondency been laid on so heavily as at present.

Gloom Is Still Thick.

There is still a thick layer of gloom pressing down on the speculative body, but now for the first time in weeks it is mixed with a little cheer, generated by improvement in business.

Indications are coming to hand that trade is improving. While the upturn is confined largely to retail and wholesale channels, and may be somewhat less than seasonal, the good reports are having no less heartening effect on those who had begun to limit their outlook to nothing but further decline from the summer's low levels. To explain the recovery there are such natural and unnatural developments as the opening of schools, the cooler weather, rains in the farm belt, and a belated windfall of government crop and bonus checks.

New Issue

Exempt From All Present Federal Income Taxes

Legal Investment for Savings Banks and Trust Funds in New York, Massachusetts, Connecticut and Other States

Eligible, in our opinion, to Secure Postal Savings Deposits

$3,000,000

State of Missouri

3% Building Bonds—Series A

To be dated October 1, 1934 — *Due Serially as Shown Below*

Principal and semi-annual interest, January 1st and July 1st (except first coupon payable July 1, 1935) payable at the Chase National Bank of the City of New York.

These Bonds, issued for State Building purposes, are the first part of a total issuance of $10,000,000 authorized on May 15, 1934, by the voters of the State at a duly and regularly called special election. In the opinion of counsel they will constitute full faith and credit obligations of the State of Missouri payable from unlimited ad valorem taxes to be levied upon all of the taxable property therein.

Amount	Maturity	Price to Yield
$1,000,000	July 1, 1939	2.70%
1,000,000	July 1, 1940	2.85%
1,000,000	July 1, 1941	3.00%

(Accrued interest to be added)

Offered subject to the approval of legality by Hon. B. H. Charles, St. Louis, Mo.

Further data will be furnished upon request.

The First National Bank of Chicago — Harris Trust and Savings Bank

The First Boston Corporation

The Northern Trust Company — The Boatmen's National Bank, St. Louis

L. F. Rothschild & Co. — Eldredge & Co., Inc. — Rutter & Co.

September 22, 1934

The all important obligation

that writes itself between the lines of certain Wills

IN MAKING their Wills, many men and women choose a sound ally against the uncertainties of future years. They know the future will bring conditions which they cannot now foresee—that these conditions may react upon their estates. They can see that problems unlike today's may present themselves.

The Northern Trust Company has been named by many such people to face these contingencies. Through the years men and women of large and moderate means have depended upon it to safeguard their interests.

It has accepted in full the spirit of the trust obligation.

To every man and woman who has accumulated a substantial estate, The Northern Trust Company today offers its services. It stands ready to bring to the administration of your estate its rich trust experience.

THE DIRECTORS OF THE NORTHERN TRUST COMPANY ARE:

A. WATSON ARMOUR, *Director, Armour & Company*
SEWELL L. AVERY, *President, U. S. Gypsum Company; President, Montgomery Ward & Co., Inc.*
ALBERT B. DICK, JR., *President, A. B. Dick Company*
JOHN T. PIRIE, *Carson Pirie Scott & Company*
EDWARD L. RYERSON, JR., *President, Joseph T. Ryerson & Son, Inc.*
HAROLD C. SMITH, *President, Illinois Tool Works*
WALTER BYRON SMITH
JOHN STUART, *President, The Quaker Oats Company*
SOLOMON A. SMITH, *President, The Northern Trust Company*

Write for the booklet "Practical Suggestions for Making Your Will"

THE NORTHERN TRUST COMPANY

In the service of Chicago since 1889

NORTHWEST CORNER LA SALLE AND MONROE STREETS

MIDDLE WEST'S PLANS BEFORE COURT TODAY

Creditors to Make Their Reorganization Offer.

Creditors of the Middle West Utilities company this morning will tell Federal Judge James H. Wilkerson just why they think the billion dollar Insull holding concern is so insolvent that it is not worth the 62 millions it owes them.

The bankers and noteholders have declined to make public the details of their reasoning before presenting them in court as part of a proposed plan for reorganizing the company. It is known, however, that they will seek to have valuations based on the worth of Middle West holdings—securities of subsidiaries.

Confidence of the creditors in their case is revealed by their deafness to requests of common stock holders for a share in the new company as the price of their consent to a plan.

Common Holders Confident.

Orville J. Taylor, attorney for the common stock committee, is equally confident, however, that he can beat their case. If he does, creditors must obtain consent of 51 per cent of each class of stockholders or else take their chances on liquidation. Insolvency is the only way to eliminate the need for stockholder approval of a reorganization plan.

Judge Wilkerson indicated that he will be quite willing to consider other bases of valuation than that to be urged by bankers and noteholders, who contend the fallen concern is worth only about 18 millions. Last Thursday he asked for an opinion of creditor counsel on the validity of rate making values. He made no comment on a denial of their usefulness in the case.

Will Decide on Trustee.

One point which will be decided today is whether the immediate appointment of a permanent trustee or trustees is vital, or whether it is a matter which can await disposition of the insolvency arguments.

All parties appear agreed on the qualifications of Daniel C. Green, now temporary trustee. Mr. Green was brought in to become president of Middle West by Charles A. McCulloch, receiver up to the time of Mr. Green's trusteeship. Selection of another trustee will be asked by Mr. Taylor as part of the common stock fight on the creditor program.

MEXICO'S RAIL CHIEF REPORTS TRAFIC UP 30%

Railroad trafic in Mexico, both freight and passenger, has increased approximately 30 per cent this year, as compared to last, Mariano Cabrera, president of the National Railway of Mexico, declared here last night. Business in general, he said, is vastly improved in his country.

Mr. Cabrera, his wife, their son, Mariano Jr., 7 years old; a nephew, Camile Falton, 14, and a niece, Aurora Cabrera, 9, arrived at the Illinois Central railroad depot from St. Louis. The party plans to spend a week or ten days visiting A Century of Progress Exposition and will stay at the Drake hotel.

A delegation of railroad executives, including Louis S. Hungerford, vice president of the Pullman company; G. S. Truesdale, general passenger agent of the Illinois Central; J. V. Lanigan, passenger trafic manager, and T. E. Harris, manager of foreign freight trafic for the I. C., met Mr. Cabrera.

LETTERS

Letters addressed to the Financial Editor, of not more than 200 words, will be printed in these columns from time to time.

A Difference of 14 Per Cent.

Oak Park, Ill., Sept. 15.—You recently printed an article headed "August HOLC Loans in the City $17,000,000." Further down in this story, quoting Mr. Zander, he states that "an average loan of 66 per cent of the value of the security" has been the basis for the loans and therefore the bonds are amply secured.

Isn't it the letter of the law that the loan shall be 80 per cent of the appraised value of the property rather than 66 per cent?

I feel appraisals of the HOLC resulted in unreasonable losses to mortgage holders who accepted their bonds in settlement of distress loans. If the basis for making the loan is 66 per cent of the value instead of 80 per cent as the law provides, it would look as if losses to mortgage holders were increased by the definite policy of loaning on a lower percentage of value than the amount set out in the law.

How does the HOLC explain this difference between 66 and 80 per cent?

F. B. PEAKE.

President, Suburban Trust and Savings Bank.

A New Deal?

Decatur, Ill., Sept. 19.—Theories of price fixing, wage fixing, control of distribution and production of both agriculture and all its forms of directed industry under the code system of governmental bureaus cause us to wonder if the heads of bureaus in Washington, D. C., are students of governmental economy.

More than 1,600 years ago Emperor Diocletian, with the same power as that possessed by the President of the United States, fixed prices, wages, and distribution of agriculture and industry in all its relations to the people. With all his powers of the then world empire he forced his conception of the proper relation to prices, wages, and production by prescribing the death penalty for violation of his scale and code. Historical records show that after a short period of trial the scheme was abandoned because it ruined the empire.

We find all through history that wherever such a governmental structure was set up in any form the effect thereof was a miserable failure.

The purpose of all the useless and extravagant expenditure of taxpayers' money is nothing more nor less than buying votes for the coming election. What indictment are we justified in placing against leaders in the Democratic party if not that of perjury and treason? Can a liberty loving people say the oath taken by them to uphold and support the constitution of the United States has been kept inviolate?

H. C. LUALLEN.

NEW YORK WEEKLY STOCK MARKET

Week ended September 22, 1934.

Total sales for week..... 3,228,480
Corresponding week year ago..... 15,933,672
Total sales 1934 to date..... 261,976,368
Total sales 1933 to date..... 537,425,311

A

Div. yield	1934 High	1934 Low	Description	Sales.	High.	Low.	Close.	Net chge.	Close year ago.
6.5	110	89	Abr & St pfd	40	108	108	108	....	....
....	11¾	6	Adams Exp	3,800	7⅝	8¼	7¾	+ ⅛	8¾
8.0	34¾	16	Adams-Mills	600	25½	23¾	25½	+ 1½	17¾
....	11⅝	6¾	Addressog	1,800	7¾	8¼	7¾	+ ⅛	9¼
....	7¾	3¾	Advance Rume	100	4	4	4	....	5¾
12.0	9¾	5	Affiliat Prod..	2,100	5¼	5	5¼	....	8¼
4.4	106¾	91¾	Air Reduc	5,200	102¾	97	102¾	+ 5¾	108¼
....	3¾	1½	Air-Way El Ap	600	1⅝	1¼	1½	— ⅛	2½
5.5	23¾	16⅜	Alaska Jun	44,900	19⅝	16¼	18¾	+ 2	27
....	6¼	1½	Alleghany	11,700	1⅞	2⅛	2	— ⅛	4¾
....	5¼	5	Do pfd xw..	1,200	6¼	5½	6⅛	+ 1⅛	7¾
6.3	34¾	21	Am News	100	24	24	24	....	25½
....	13¾	3¾	Am Pow & Lt.	10,800	5	3¾	5	+ 1⅛	8¾
10.7	11½	10	Am Sm & Ref..	1,100	13⅜	11½	13¾	+ 2	21¾
11.4	26¼	10¼	Do $5 pfd..	2,600	12¼	10¼	11⅜	— ⅛	18
....	17⅜	10	Am Rad&StdS.	26,900	13½	11⅜	13½	+ 1⅝	14⅜
5.7	123	111½	Do pfd	50	123½	122	122	+ 1	137
....	28¾	13½	Am Roll Mill..	8,200	16⅝	14¼	16¾	+ 1¼	20
7.6	58	36	Am Safe Raz..	100	53	53	53	....	36½
....	3⅜	2¼	Am Seating ..	700	2⅞	2¼	2⅝	— ⅛	3
....	2⅜	⅝	Am Ship & C..	600	⅝	⅝	⅝	....	1⅝
11.1	30	17⅜	Am S Bldg	60	19	18	18	— ⅜	21¾
....	51¼	30¼	Am Sm & R..	18,100	34⅜	31⅞	34½	+ 2⅝	77
....	135	100	Am Smelt	400	111¾	110	111¾	+ ¾	83
5.2	65	45¼	Am Snuff	400	62¼	61	62	+ 1⅛	49
....	26½	10¼	Am Sti Fdrs..	1,600	13¼	11	13¼	+ 1¾	20⅝
6.0	44⅜	37	Am Stores	400	42	41⅜	42	— ¾	39
3.1	72	46	Am Sugar Ref	1,400	64	61	64	+ 2	64¼
6.9	21¼	13¾	Am Sum Tob..	2,800	18⅜	17¾	18	+ ⅛	16
8.1	125¼	105¾	Am Tel & Tel..	15,300	112¾	108¾	111½	+ 1½	126¼
6.9	82⅝	65¼	Am Tob	960	73¾	71⅛	73¼	+ 1½	84⅜
6.7	84½	67	Do B	6,100	75½	73⅛	75¼	+ ⅝	88¾
4.9	125	107¼	Do pfd	100	122¾	122¾	122¼	— 1	114½
....	13	3	Am Type Fdrs	400	4	3¾	3¾	....	13⅜
5.9	27⅝	14¼	Am Wat Wks..	5,900	16¾	14¾	16¾	+ 2	14¾
9.1	80	54	Do 1st pfd..	100	66¼	66¼	66½	— ½	57⅜
....	17¼	7	Am Woolen....	5,000	9¾	7½	9⅛	+ 1⅜	11¾
....	83¾	36	Do pfd.....	6,000	42	36	41	+ 4¼	51¼
....	4¼	1	Am Wtg P.....	700	1	1	1	....	2¼
....	17⅛	2⅜	Do pfd.....	600	3½	3	3½	....	5½
....	4¾	1	Am Wtg P.....	700	1	1	1	....	2¼
....	17⅛	2⅜	Do pfd.....	600	3½	3	3½	....	5½
....	9	3¾	Am Zinc L & S	400	4⅛	4⅛	4⅜	— ⅛	7⅜
....	50¾	37	Do pfd.....	100	37	37	37	— 2	50
....	17⅜	10	Anaconda	19,800	12	10½	11⅝	— ⅝	17⅛
....	13½	9¼	Aancon W&C..	200	10½	10½	10½	— 1	13
3.8	24⅝	13½	*Anchor Cap...	500	16	14½	16	+ ⅝	24½
6.6	100	84	*Do pfd.....	10	99	99	99	+ ⅝	93
....	7⅞	3⅜	A P W Paper..	200	4⅛	4⅛	4⅛	— ⅛	4⅜
3.7	26	26¼	Arch-Dan-M ..	1,400	34½	33	34	+ 1⅜	27
6.0	116¼	110	Do pfd.....	10	116¼	116¼	116¼	....	111
7.5	95	76½	Armour Del pfd	600	93	92	92¾	....	78½
....			Armour-Ill new.	29,100	6⅝	5⅜	6⅛	+ ⅛	....
9.7	64¾	46¼	*Do pr pfd...	8,400	63¼	60	62	+ 2½	....
....	77⅜	54	Do pfd.....	900	75	71	75	+ 2	58
....	8⅜	3	Arnold Const..	1,400	5⅛	4¼	5⅛	+ 1⅛	6¼
....	4⅜	1¾	Art Metal.....	1,400	5	4¼	4⅜	— ⅛	6¼
....	18¾	7¼	Assd Dry Gds..	2,400	10⅝	8½	10¼	+ 1¾	15⅜
1.4	40⅜	29½	Assd Oil.....	30	35	35	35	— 1	27¼
4.0	73¾	45¾	Atch T&S F....	21,700	50⅝	45½	50¼	+ 3¼	61½
6.8	90	70¼	Do pfd.....	700	74	72	74	+ 2⅛	63⅝
....	54¼	24¼	Atl Cst Line....	5,300	30⅜	25½	30¼	+ 4¼	38
....	16	5	Atl G&W I.....	100	7	7	7	....	7
....	22	9½	Do pfd.....	100	9¾	9¾	9¾	— ⅛	25¼
4.2	35¼	21⅜	Atl Refin.....	5,800	24⅝	22	24⅝	+ 2⅛	27¾
4.8	55⅛	35¼	Atlas Pow.....	1,900	43	39	42	+ 2	26⅜
5.9	103⅛	83	Do pfd.....	40	102	102	102	....	79
....	16¼	6½	Atlas Tack.....	200	7½	8¼	7⅜	+	25¼
....	57⅛	18½	Auburn Auto..	16,800	25½	21⅝	24⅝	+ 3½	51½
....	11⅜	4	Aust Bldch.....	300	11	11	11	+ 1	5⅝
....	22⅜	6¼	Do pfd.....	700	9½	8¾	9¼	+ ⅛	4½
6.3	32¾	23⅝	*Cent Aguir ..	500	24½	24	24½	+ ⅜	34⅝
....	92	53	Cent RR N J..	600	54	54	54	....	....
....	15⅞	7¾	Century Rib M	100	7	7	7	+ 1½	7
2.7	43¼	30¼	Cerro de Pas..	14,800	37⅜	35¼	37¼	+ 2	38
....	7⅜	3¼	Certain-teed ..	2,000	5¼	4¾	5¼	+ ⅜	3⅞
6.6	48⅜	39½	Ches & Ohio..	7,000	42⅞	40¼	42⅝	+ 1⅜	43
6.6	46⅝	34	Ches Corp	800	38	36	38	+ 2⅜	41¼
....	8	1⅝	Chi & E Ill pf	100	2½	2½	2½	....	2¾
....	15	4½	Chi & N W ..	8,500	6⅝	5¼	6¼	+ ⅞	10⅜
....	28	8¼	Do pfd.....	3,300	12	9¾	11¾	+ 1⅜	17
....	5½	2	Chi Gt West ..	700	2	2	2	— ⅛	3¾
....	11¼	4	Do pfd.....	400	4¼	4	4	— ⅛	9¼
....	8½	2¼	Chi M St P&P	1,600	3⅝	2¾	3¼	+ ⅝	6¾
....	13¼	3⅜	Do pfd.....	6,600	5⅛	4½	5¼	+ ⅝	10⅝
....	9⅞	3⅜	Chi Pneu T ..	300	5	4¾	5	+ ⅛	8⅛
....	28⅜	14¼	Do pfd.....	600	17	15	17	+ 1⅝	17½
....	6¼	2	Chi Rk Is & P	900	2½	2¼	2½	+ ⅜	5¼
....	8	2	Do 6% pfd..	300	3¾	2¾	3¾	+ ⅛	6
....	9¾	3¼	Do 7% pfd..	1,100	3½	3¼	3½	+ ⅛	7
....	11½	2½	Chi S&M&Om..	100	3	3	3	+ ⅛	9
....	11⅜	5	Do pfd.....	50	5	5	5	....	5
7.1	30⅝	19¼	Chick Cot Oil.	1,000	28⅝	28¼	28½	+ 2¼	24¼
....	11⅜	3⅜	Childs Co.....	1,300	5	4⅜	5	— ⅛	5
3.7	60⅜	29¼	Chrysler	80,700	33⅞	29⅜	33⅜	+ 2⅜	45¾
10.5	24⅜	17¼	City Ice & Fu	800	19	18	18⅜	— ⅜	17
....	2½	⅛	City Strs	3,300	⅝	⅛	⅝	+ ⅛	1⅞
....	1⅛	⅛	Do ctfs	2,300	⅝	⅛	⅛	....	1⅝
....	5⅝	2¼	Do A.....	300	3⅝	3	3	— ⅛	4¼
....	21⅝	8⅜	Clark Equip ..	100	15¼	15¼	15¾	+ 1¼	9
5.0	76⅞	70½	Clev & Pitt ..	40	70¼	70¼	70½	— 5	....
4.6	136⅝	95¼	Coca-Cola	500	131	127	131	+ 1½	88¼
5.5	55½	50½	Do A.....	100	55¼	55¼	55¼	+ ⅝	47½
2.3	37¼	29⅜	Colgate-Palm ..	5,600	15½	13¾	15	+ 1⅛	14¾
6.5	95	68½	Do pfd.....	200	91¾	91¾	91¾	— 1¼	84⅞
....	28½	10	Coll & Aik	3,700	12⅜	10¼	12¼	+ 1⅝	21⅜
9.0	94	75	Do pfd.....	20	78	78	78	....	79
....	33⅜	15	Col & S 1st pf	40	19	18⅜	19	....	25
....	8¾	3⅜	Col Fuel & Ir	500	4⅜	4	4¼	+ ⅛	5⅜
....	19¼	6¾	Colum G & E..	37,400	9¼	7¾	9	+ 1⅛	15⅜
5.7	78⅝	50	Do pfd A	400	62¾	60½	62½	+ 2¼	69½
8.8	71	41	Do 5% pfd..	60	61	58	60	+ 5	68
2.9	34⅜	21½	*Col Pict vtc.	2,500	34½	30¼	33¾	+ 4	23
5.2	77½	58	Colum Carb ..	2,500	65¾	61½	65	+ 3¼	57¼
3.7	35⅛	18¾	Coml Credit....	4,600	27⅛	25	27¼	+ 2⅜	17⅜
6.3	50	38	Do A	200	48	48	48	— 1	38
6.2	107	91¼	Do 1st pfd..	110	105	104	104	— 1	94½
6.3	35¾	30⅝	Do pfd.....	20	28	28	28	— 1	24⅜
7.1	30	24	Do pfd B	100	29	28	28½	+ ½	24⅜
3.6	61	35¾	Coml Inv Tr..	1,900	56½	53½	56¼	+ 3¼	36⅝
5.7	110¼	91	Do pfd.....	100	106¾	106¾	106¾	— ⅝	93¾
3.0	36⅜	15⅝	Coml Solv....	15,300	20	17⅝	19⅞	+ 1⅝	37
....	3¾	1½	Comwith & S..	20,700	1⅝	1¼	1½	....	2½
17.1	52¾	21⅜	Do pfd.....	1,100	35	30⅜	35	+ 4¾	35
5.7	31¼	22	Congoleum Na.	4,600	27⅜	26	27½	+ 1¼	22
....	14½	7¼	Congress Cig ..	200	7⅜	7⅜	7⅜	....	8¾
....	13⅜	5¾	Consol Cigar ..	400	7¾	7¼	7¾	+ ⅜	8¼
14.3	59	31	Do pfd.....	30	49¾	49¼	49¾	+ ¾	....
10.8	62	45¼	Do pr pf ww	100	59⅝	59½	59¾	+ ¼	48¼
....	5⅝	1⅝	Con Film	700	2⅜	2⅜	2⅜	— ⅛	3½
....	17½	10⅝	Do pfd.....	400	12¼	12	12¾	— ⅛	9¾
6.3	47⅝	25	Con Gas	27,300	28	25	27⅝	+ 2¼	34⅝
....	92	53	Cent RR N J..	600	54	54	54	....	....
....	15⅞	7¾	Century Rib M	100	7	7	7	+ 1½	7
2.7	43¼	30¼	Cerro de Pas..	14,800	37⅜	35¼	37¼	+ 2	38
....	7⅜	3¼	Certain-teed ..	2,000	5¼	4¾	5¼	+ ⅜	3⅞
6.6	48⅜	39½	Ches & Ohio..	7,000	42⅞	40¼	42⅝	+ 1⅜	43
6.6	46⅝	34	Ches Corp	800	38	36	38	+ 2⅜	41¼
....	8	1⅝	Chi & E Ill pf	100	2½	2½	2½	....	2¾
....	15	4½	Chi & N W ..	8,500	6⅝	5¼	6¼	+ ⅞	10⅜
....	28	8¼	Do pfd.....	3,300	12	9¾	11¾	+ 1⅜	17
....	5½	2	Chi Gt West ..	700	2	2	2	— ⅛	3¾
....	11¼	4	Do pfd.....	400	4¼	4	4	— ⅛	9¼
....	8½	2¼	Chi M St P&P	1,600	3⅝	2¾	3¼	+ ⅝	6¾
....	13¼	3⅜	Do pfd.....	6,600	5⅛	4½	5¼	+ ⅝	10⅝
....	9⅞	3⅜	Chi Pneu T ..	300	5	4¾	5	+ ⅛	8⅛
....	28⅜	14¼	Do pfd.....	600	17	15	17	+ 1⅝	17½
....	6¼	2	Chi Rk Is & P	900	2½	2¼	2½	+ ⅜	5¼
....	8	2	Do 6% pfd..	300	3¾	2¾	3¾	+ ⅛	6
....	9¾	3¼	Do 7% pfd..	1,100	3½	3¼	3½	+ ⅛	7
....	11½	2½	Chi S&M&Om..	100	3	3	3	+ ⅛	9
....	11⅜	5	Do pfd.....	50	5	5	5	....	5
7.1	30⅝	19¼	Chick Cot Oil.	1,000	28⅝	28¼	28½	+ 2¼	24¼
....	11⅜	3⅜	Childs Co.....	1,300	5	4⅜	5	— ⅛	5
3.7	60⅜	29¼	Chrysler	80,700	33⅞	29⅜	33⅜	+ 2⅜	45¾
10.5	24⅜	17¼	City Ice & Fu	800	19	18	18⅜	— ⅜	17
....	2½	⅛	City Strs	3,300	⅝	⅛	⅝	+ ⅛	1⅞
....	1⅛	⅛	Do ctfs	2,300	⅝	⅛	⅛	....	1⅝
....	5⅝	2¼	Do A.....	300	3⅝	3	3	— ⅛	4¼
....	21⅝	8⅜	Clark Equip ..	100	15¼	15¼	15¾	+ 1¼	9
5.0	76⅞	70½	Coca-Cola	500	131	127	131	+ 1½	88¼
5.5	55½	50½	Do A.....	100	55¼	55¼	55¼	+ ⅝	47½
2.3	37¼	29⅜	Colgate-Palm ..	5,600	15½	13¾	15	+ 1⅛	14¾
6.5	95	68½	Do pfd.....	200	91¾	91¾	91¾	— 1¼	84⅞
....	28½	10	Coll & Aik	3,700	12⅜	10¼	12¼	+ 1⅝	21⅜
9.0	94	75	Do pfd.....	20	78	78	78	....	79
....	33⅜	15	Col & S 1st pf	40	19	18⅜	19	....	25
....	8¾	3⅜	Col Fuel & Ir	500	4⅜	4	4¼	+ ⅛	5⅜
....	19¼	6¾	Colum G & E..	37,400	9¼	7¾	9	+ 1⅛	15⅜
5.7	78⅝	50	Do pfd A	400	62¾	60½	62½	+ 2¼	69½
8.8	71	41	Do 5% pfd..	60	61	58	60	+ 5	68
2.9	34⅜	21½	*Col Pict vtc.	2,500	34½	30¼	33¾	+ 4	23
5.2	77½	58	Colum Carb ..	2,500	65¾	61½	65	+ 3¼	57¼
3.7	35⅛	18¾	Coml Credit....	4,600	27⅛	25	27¼	+ 2⅜	17⅜
6.3	50	38	Do A	200	48	48	48	— 1	38
6.2	107	91¼	Do 1st pfd..	110	105	104	104	— 1	94½
6.3	35¾	30⅝	Do pfd.....	20	28	28	28	— 1	24⅜
7.1	30	24	Do pfd B	100	29	28	28½	+ ½	24⅜
3.6	61	35¾	Coml Inv Tr..	1,900	56½	53½	56¼	+ 3¼	36⅝
5.7	110¼	91	Do pfd.....	100	106¾	106¾	106¾	— ⅝	93¾
3.0	36⅜	15⅝	Coml Solv....	15,300	20	17⅝	19⅞	+ 1⅝	37
....	3¾	1½	Comwith & S..	20,700	1⅝	1¼	1½	....	2½
17.1	52¾	21⅜	Do pfd.....	1,100	35	30⅜	35	+ 4¾	35
5.7	31¼	22	Congoleum Na.	4,600	27⅜	26	27½	+ 1¼	22
....	14½	7¼	Congress Cig ..	200	7⅜	7⅜	7⅜	....	8¾
....	13⅜	5¾	Consol Cigar ..	400	7¾	7¼	7¾	+ ⅜	8¼
14.3	59	31	Do pfd.....	30	49¾	49¼	49¾	+ ¾	....
10.8	62	45¼	Do pr pf ww	100	59⅝	59½	59¾	+ ¼	48¼
....	5⅝	1⅝	Con Film	700	2⅜	2⅜	2⅜	— ⅛	3½
....	17½	10⅝	Do pfd.....	400	12¼	12	12¾	— ⅛	9¾
6.3	47⅝	25	Con Gas	27,300	28	25	27⅝	+ 2¼	34⅝
....	10⅝	3¾	Aviation Corp..	9,100	4⅛	3⅝	4¼	+ ⅛	9¾

B-C

....	18	6½	Baldwin Loc....	8,800	8⅛	6¾	7¾	+ ⅝	13¼
....	64¾	27	Do pfd.....	1,200	31	27⅝	31	+ 3⅜	39
....	34½	13¼	Bal & Ohio....	10,200	15⅛	13⅝	15⅜	+ ⅜	30⅝
....	37⅜	16⅜	Do pfd.....	1,700	18⅛	16⅜	18¼	+ 1⅜	31
6.5	100	86½	Bamberger pfd	10	100	100	100	....	93
6.3	46⅛	35½	Bang & Ar....	100	40	40	40	....	36⅛
6.4	111	95¾	Do pfd.....	20	109	109	109	+ ¾	94½
....	6½	2¾	Barker Bros....	300	2½	2¼	2¼	— ⅛	3⅝
....	38⅛	16½	Do pfd.....	40	20¼	19	20⅜	— ⅜	18
....	10	6	Barnsdall.....	10,500	6½	6	6¼	+ ⅛	9½
7.0	101	89	Bayuk 1st pfd.	110	100	100	100	— 1	88
....	19¾	10¼	Beatrice Cr....	3,400	18⅞	16¼	18⅜	+ 2⅜	13½
8.2	91	55	†Do pfd.....	100	85½	85½	85½	+ 4¼	75½
....	15¾	8⅜	Belding-Hem ..	800	11	10¼	11	+ ⅝	9¾
....	23½	9¾	Bendix Aviat..	7,200	12⅜	11⅝	12⅜	+ ⅞	16⅜
9.4	19¼	12½	Benef Ind Ln..	4,700	15⅞	14⅜	15⅞	+ ⅝	13¼
4.8	34½	26	Best & Co.....	2,300	31½	29	31½	+ 1⅜	28½
....	49½	25¼	Bethlehem Stl.	22,200	28⅝	25¼	28¼	+ 1⅝	34⅞
....	82	55	Do pfd.....	1,100	60⅝	56⅜	60¾	+ 2½	57⅜
4.6	40	19¼	Bigelow-San ..	750	22	19¼	21¾	+ ⅝	24½
....	16¼	6	Blaw-Knox	1,400	7⅞	7	7⅞	— 1⅛	12⅛
....	7	3⅜	†Bloomingdale..	20	18	18	18	+ ⅜	3⅜
7.0	107⅜	88	Do pfd.....	50	100½	100½	100½	....	....
....	10¾	7	Boeing Airpl wi	4,200	9	7	9	+ 1½	....
6.2	68¾	44¾	Bohn Alum....	3,800	49	44½	49	+ 3	41
6.1	86	76	Bon Ami A....	50	82¾	82	82	— ½	68⅛
6.4	28¾	19⅞	Borden	8,300	25⅜	23¼	25	+ 1	23⅜
3.4	23⅜	16½	Borg-Warner..	4,100	21⅜	19¼	21⅜	+ 1⅝	16¼
....	13½	6½	Boston & Me..	200	8	7⅞	8	+ ⅛	....
6.3	19⅜	12	Briggs Mfg....	7,500	16½	14⅞	16¼	+ ⅝	10⅜
6.7	24¾	14	*Briggs & Strat	300	18⅜	18¼	18¼	+ ⅛	....
6.9	37⅜	26	Bristol My....	200	32¾	32¾	32¾	— ⅛	37½
....	8⅜	3½	Bklyn&Qu T....	2,000	4¾	4	4¼	— ⅛	....
14.0	58¾	38	Do pfd.....	400	46	43½	43½	— 3½	53½
1.8	44⅞	28¾	Bklyn-Man T..	4,800	42⅜	41	41	— ¾	31¼
6.6	97	82¼	Do pfd.....	200	91¾	91¼	91¾	+ ⅜	78
8.6	80½	56⅝	Bklyn Un Gas..	200	58½	58	58½	+ 1⅝	68
5.8	125	118¼	Brown Sh pfd..	140	120¼	120	120	....	....
....	10⅞	4	Brunswick-Bal.	300	5	4½	5	+ ⅛	10½
....	9⅜	3½	Bucyrus-Erie ..	800	4½	4¼	4⅝	— ⅛	7⅞
....	14⅜	6	Do cvt pfd....	1,100	7½	6¾	7⅛	+ 1⅛

PRICES OF BONDS RALLY BRISKLY LATE IN WEEK

Rail Issues Gain Most on Freight Rise.

New York, Sept. 23.—(AP)—After a poor start, corporate bonds rallied briskly during the latter part of last week and U. S. government securities held their own in a market rather nervous at times.

Corporation issues, which have been lagging during the last few weeks, apparently took a more hopeful view of the business situation as well as political and other economic signs.

The rails scored the best advances of the week as freight car loadings showed a more than seasonal increase and predictions of still better trafic returns were made by some carrier officials.

See Redemption Move.

That companies with large cash balances may determine to redeem some of their bonds instead of waiting to pay them off on due dates was seen in the announcement of the Chrysler corporation that it was calling on Nov. 1 $10,000,000 of the Dodge Brothers debenture 6s of 1940 at 105 and interest.

The federal list recovered sharply on Thursday, with gains ranging from 7-32ds of a point to more than a point. Just how much support the treasury may have accorded its bonds as a spur to its refunding program was a matter of conjecture. Home Owners and federal mortgage issues developed the most pronounced strength on the upturn. There were some later reactions under profit taking.

Close Books Today on U. S. Notes.

That the treasury is confident of success in the conversion of the $1,250,000,000 of called Liberty 4th 4¼s was believed indicated by the announcement of Secretary Morgenthau that the books on the exchange of the bonds for the 2½ per cent notes would be closed tomorrow. The offering of the 3¼ per cent bonds for the called Liberties will be continued until further notice.

The strength of South American obligations was the feature of the foreign department.

NEW YORK WEEKLY BOND MARKET

U. S. GOVERNMENT.

LIBERTY.

Week ended September 22, 1934.
Total sales for week.....$72,184,000
Corresponding week year ago..$1,027,000
Total sales 1934 to date..$2,871,172,000
Total sales 1933 to date..$ 2,500,548,000

Sales, thous.		High.	Low.	Close.	Net chge.
376	3½s '32-'47	103.4	102.7	103.1	+ .15
487	1st 4¼s '32-'47	103.12	103	103.10+	.8
353	4th 4¼s '33-'38	103.16	102.31	103.8	+ .9
2620	4th 4¼s '33-'38	103.26	100.16	100.20+	.8
3	4th 4¼s reg '33-'38	100.20	99.20	100.18+	.18
1	4¼s-3½s reg '43-'45	100.8	100.8	100.8	....
673	4s '44-'54	105.28	105.2	105.18+	.7
1465	3½s '46-'56	103.22	103.6	103.10—	.1
123	3½s '40-'43 June	102.2	101.3	102.2	+1.2
195	3½s '43-'47	101.18	100.16	101.18+	.1
361	3½s '41-'43 March	102	100.28	101.29+	.21
881	3½s '41	102	101	101.31+	.31
3211	3½s '44-'46	100.16	99.29	100.14+	.14
1813	3½s '46-'49	100	99.5	100	+ .16
3073	3s '46-'48	98.16	97.26	98.15+	.8
1179	3s '51-'55	98.19	97.25	98.15+	.9
268	Fed F Mtge 3½s '64	99.3	98	99	+ .18
1170	do 3s '49	97.13	95.7	97.2	+1.19
2	do reg 3s '49	96.26	96.26	96.26	....
2694	Home Own L 4s '51	97.8	95.2	97.2	+1.28
4319	do 3s A '52 r	98.5	95.1	95.1	+ .1

*4¼% to Oct. 15, 1934; thereafter 3¼%

DOMESTIC.

Sales, thous.		High.	Low.	Close.	Net chge.
4	Abr&Stra 5½s'43	103	102¾	102¾—	⅛
3	Adams Ex 4s '48	75	75	75 —	2
1	Ala G So 4s '43	101	101	101	
1	Alb&Sus 3½s '46	98½	98½	98½	
24	Alb P W 6s '48	67	65	65 —	1
84	Alleghany 5s '44	62	56½	61½+	3
33	do 5s '49	55	50	54 +	2¾
135	do 5s '50	25	19	24½+	3½
52	do 5s '50 ctf	25¾	21	25¾+	2⅜
25	Alleg Val 4s '42	102¾	102	102½—	⅜
1	Allis Ch 5s '37	98	97	97¼—	⅛
295	Am&F P 5s	2030	52	45	51¼+	2¼
1	Am B Sug 6s'40	93	93	93	
19	Am Chain 6s '38	89	87	89 +	1½
59	Am Cyan 5s'42	102¾	102	102¾+	¼
3	Am Ice 6s '53	72	70	70 +	1½
38	Am IGCh 5½s '49	96¾	95	96¾+	⅞
41	Am Int 5½s '49	86	83	86 +	3
154	Am R M 5s '38	104	101	103¾+	1½
59	Am Smelt 5s'47	103¾	102	102¾—	¼
5	Am Sug Ref 6s'37	105	105	105	
125	Am T&T 5½s'43	111¼	111	111¼—	¼
59	do col 5s '46	109¾	108¼	109¾—	⅞
174	do 5s '60	108¾	107¼	108¾+	1½
118	do 5s '65	109	107½	109 +	1
17	do 4½s '39	108	107¼	107¾—	⅜
12	do 4s '36	104	103¾	104 +	.4
8	Am T F 6s'46ct	20¾	20	20 —	6
13	Am WW&E 6s'75	75	74¾	75	
164	do 5s '44	101¼	98¾	100¾+	2
3	Am W Pap 6s'47	20¾	20¼	20¾—	⅜
29	Amr C N 7s '45	10½	9	10¾+	1¾
3	Amn Arb 4s '95	52½	52½	52½	
123	Amn Del 5½s'43	107½	107½	107½—	1¼
88	Amn 4½s '39	49	47	48¾+	¼
33	Armstrong 5s'40	102¾	102	102¾—	⅜
94	AT&SF cv4½s'48	102¾	101¾	102¾+	⅛
183	do 4s '95	101¾	99¼	101½+	1⅝
6	do adj 4s '95	93	93	93½—	3⅛
111	do adj 4s '95 ct	91½	90	91½	
11	do 4s '05	103¾	103¾	103¾—	⅛
1170	do 3s '49	97.13	95.7	97.2	+1.19
2	do reg 3s '49	96.26	96.26	96.26	....
2694	Home Own L 4s '51	97.8	95.2	97.2	+1.28
4319	do 3s A '52 r	98.5	95.1	95.1	+ .1
3	do 3s A '52 r	98.5	95.1	95.1	+ .1

Sales, thous.		High.	Low.	Close.	Net chge.
16	Col Indus 5s'34	22½	20	22½+	⅝
22	ColAS 1st4½s'35	93¾	92½	93¾+	⅝
20	do 4½s '80 A	69¾	66	69½+	4⅝
1	ColumbG 5s'52Ap	79	79	79 —	3
30	do 5s '52 May	80	78⅝	80 +	⅛
57	do 5s '61	79	77¾	79 +	2¼
2	ColmusRP5½s'42	104	103	103	
11	do 4½s '57	94	93½	93½—	1½
58	ComlnTr 5½s'49	108	107¼	108	
2	ConR&L4½s'51	103¾	102¾	103¾—	⅝
30	Con Coal 5s'50	21¾	20	21¼+	⅛
77	ConGNY 5½s'45	106	105¼	105¾—	⅛
47	do 5s '57	105¾	102¾	103¾+	1¼
65	do 4½s '51	100¾	100	100¾+	⅝
11	Cons GasChi5s'36	104	104	104	
13	ConsumPow5s'52	100	108	108	1½
9	Contain Cor6s'46	91	89	91	
21	Container 5s '43	67¾	65¾	67¼+	1⅝
9	Crn Cork 6s'47	106	104½	104½—	½
9	Crn Will 6s'51	95½	94	95 +	1
24	Crn Zell 6s'40	90	89	90	
55	CubaNRy 5½s'42	33½	32	33½—	1¼
2	Cuba RR7½s'36	28½	28¼	28¾—	⅜
14	do 5s '55	33	31	33 +	2⅝
110	CubCanPr 6s'50	3	3	3	
28	CumbldT&Ts'37	107	106¾	107	
4	Del&Hud 5½s'37	102	101½	102 +	⅝
5	do 5s '35	101¼	101	101 —	⅛
174	do rfg 4s '43	93¾	91¼	92¾+	1
5	Del P&L4¼s'71	104¾	104¾	104¾—	¾
16	do 4½s '69	102	101½	102 +	1½
4	Den G&Eb5'51 sta	99	97	99	
3	D & R G 4½s'36	40¾	40¾	40¾—	3⅝
63	do 4s '36	40¾	38	40½+	⅛
43	D&RG West5s'55	15	13½	15 +	1½
87	do 5s '55 Asd	13¾	11	12¾+	1
83	do 5s '78	24	23	24 —	1
32	Det Bd 5s '49	102	100¾	102¾—	⅛
14	do 5s '52	106¼	106	106½+	⅛
134	do 4½s '61	103¾	102½	103½+	⅝
29	do 5s '62 C	107¾	106	107 —	¼
2	Des Pla V 4½s'47	77	77	77 —	4
7	Det T T 4½s'61	103¾	103¼	103¼—	⅛
88	Erie rf 5s '67	64½	60	64⅜+	3⅝
333	do 5s '75	64¾	59¾	64¾+	4½
115	do pr in 4s '96	91¾	89¾	89¾—	1¼
11	do gen in 4s '96	60½	60	60¾+	3⅜
4	do cvt 4s '53 A	68¾	66	66 —	4
18	Erie G ds '57	106¾	106¼	106¾—	2⅝
1	Erie Pa 4s '51	104¼	104¼	104¼	
5	F L&T 1st4½s'37	77	76	77 +	⅝
1	do 5s '54 B	55	55	55 —	7⅝
10	do 5s '42	72¾	72¾	72¾—	⅝
9	Fed M Cyl 7s'34	104	103	104	
2	Fla E Pr 5s '43	40¼	40¼	40¼—	¼
30	Fla E C 5s '74 ct	9	5¾	9 +	3
21	do 5s '74	10	7¼	10 +	2½
2	do 4½s '59	51¾	50	50 —	6
15	MutFuel G 5s'47	103	103¼	103¼—	1¼
2	Mut Un Tel 5s'41	101	101	101 —	1¼
12	Namm&Son 6s'43	74	73	73 —	1¼
4	NashC&StL 4s'78	90	90	90	
3	Nash F&S 7s 'A'	107	107	107	
3	Nassau El 4s '51	55½	55	55½	
1	Natl Acme 6s'33	94	94	94	
166	Nat Dairy 5½s'48	103¾	103¼	103¾—	1¼
156	NaRyM 4½s'57asd	6¾	4¾	6 +	1¼
14	do 4s '77 asd	6	6	6	
83	do 4½s '26 asd	9¾	6¾	8¾+	1⅝
51	do 4s '51 asd	6¼	4¾	5¾+	⅝
155	Nat Str 5½s '56	103¼	101¼	102⅝+	1¼
3	Newark Gs 4½s'31	111	111	111	
10	Newbry 5½s '40	103¾	103¼	103¾—	⅝
27	N Eng T&T 5s'52	112¾	112¾	112¾+	⅛
2	do 4½s '61 B	108¼	108	108 —	⅛
35	NJPw&L 4½s '60	88¾	86¾	88¼+	1¼
9	N O Gt Nor 5s'83	60	57½	58½—	1½
42	N O Pu Sv 5s'52A	56¼	55½	55½—	⅞
73	do 5s '55 B	56	55¾	55¾—	⅝
31	NOTex&M 4½s'56	104¾	103¾	104¾+	1½
57	NOT&M 5½s '54	21	17	21 +	3¼
14	do 5s '54 B	20	18	20 +	2
7	do 5s '56 C	20	19	20 +	⅛
7	NY&LgBr 4s '41	99¾	99¾	99¾—	⅛
4	NY&Put 4s '83	82½	82½	82½+	2½
16	NYC deb 4s '35	96½	95¾	96 —	⅛
178	do cvt 6s '44	112¼	109¾	111½+	1¼
132	do rf 5s 2013	63¾	60	63¾+	2⅞
190	do 4½s 2013 A	58½	55½	58¼+	⅝
107	do con 4s '23	81¾	79	80	
4	NYC&HR 4s '42	92	90½	92	
51	do 4½s 2013	58	55½	58 +	⅛
96	do 3½s '97	89¾	85⅝	89 +	1¾
20	NYCLaS 3½s '98	79½	78	79¼+	1¼
2	NYCMC 3½s '98	80½	80½	80½—	⅛
80	NYC&StL 6s '35	61¾	57	61½+	3½
44	do 5½s '74 A	64	59	64 +	4
264	do 4½s '78	54½	48	54 +	6
77	do 4s '37	99¾	98	98¾—	1
29	NYConn 4½s '53	105	104¾	105 +	⅛
7	NYDockC 5s '38	38½	37¾	38½+	⅝
3	E TV&G cnds'58	100	97	100	
1	Ed Ill NY 5s'95	123½	123¼	123½—	⅜

NEW YORK WEEKLY CURB MARKET

Week ended September 22, 1934.

Total sales for week.......... 662,515 Total sales 1934 to date......47,703,000
Corresponding week year ago..2,228,405 Total sales 1933 to date......82,126,310

Stock	Sales	High	Low	Close	Net chge.
A					
†AeroSupMf B	1,900	1½	1⅜	1⅜—	⅜
Ainsworth	100	14	14	14 +	1
†Air Invest	1,400	⅜	⅛	⅛—	⅛
†Do cv pfd	500	9	9	9 —	1
Allied Mills	1,700	6⅝	6½	6⅝+	¼
Alum Co Am	600	55½	50	55 +	6
†Do pfd	200	65	63	63 —	1⅜
*Alum Goods	100	9½	9½	9½+	½
Alum Ltd pfd	200	60	59¾	60	....
†Am Beverage	500	1¼	1¼	1¼	....
†Am Brit & C	300	⅝	⅝	⅝	....
†AmCitP&L A	150	28	28	28 +	¼
†Do B	1,300	2¼	1⅞	2⅛+	⅛
Am Cyan B	10,200	16⅞	15	16⅝+	1⅛
†Am Equities	200	1½	1⅜	1⅜	....
Am&FgnP w	1,000	4½	3¼	4½+	⅜
Am Founders	1,400	⅛	⅜	⅛+	⅛
Do pfd	100	11½	10½	11½—	½
Am Gas&El	12,000	21⅛	19	20⅝+	1⅛
Do pfd	50	81	81	81 —	¼
Am Invest	100	2½	2½	2½	....
Am Laun Mch	400	12	11¼	11¼—	⅜
Am Lt & Tr	1,600	11¼	10½	11⅛+	⅜
†Am Maracaib	400	⅜	⅜	⅜+	⅛
Am Sup Pow	7,100	2	1⅜	1⅜	....
†Do 1st pfd	200	51	50¾	51 —	6½
Am Thread pf	400	3⅜	3⅜	3⅜—	⅛
Anch Post F	500	1¼	1¼	1¼+	⅛
Apex El Mfg	100	4¼	4¼	4¼—	3
†Arc Rad Tu	200	½	½	½+	⅛
†AppalEP 7p	20	76	74	74 —	1½
Ark Nat Gas	100	1	1	1 —	⅛
Do A	2,400	1¼	1	1	....
Do pfd	200	2	2	2	....
Armstrong Ck	1,800	19	18¾	19	....
†Art Met Wks	200	2¼	2⅛	2¼+	⅛
As El Ind	600	5½	5¼	5½	....
As G & E	800	½	½	½—	⅛
†Do A	1,800	⅝	½	⅝	....
Do war	1,000	1-32	1-32	1-32—	1-32
AsLaundA vtc	100	¼	¼	¼	....
†As Rayon	100	1⅜	1⅜	1⅜	....
As Tel Ut	200	⅛	⅛	⅛	....
Atl Cst Fish	2,000	8⅝	7½	8⅝+	1⅛
Atlas Corp	5,600	8⅝	7⅞	8⅜+	⅝
Do pfd A	100	43	43	43 —	1
Do war	200	3¼	2⅞	3¼+	⅛
Atlas Ply	400	6⅞	5⅞	6½+	⅝
B					
†Bellanca Airc	200	2½	2¼	2¼—	⅛
Bell Tel Can	125	120½	120½	120½—	1
Bliss E W	200	4	3⅝	4 —	1
†Blue Ridge	800	1⅝	1⅝	1⅝+	⅛
†Do cv pfd	500	32	31	31⅝+	⅝
Braz T & L	600	11⅛	10⅝	11⅛+	⅝
†Bridgpt Mch	200	2⅝	2⅝	2⅝—	⅛
Brill A	100	1⅛	1⅛	1⅛	....
Do B	300	½	½	½	....
†Brillo Mfg	100	6¼	6¼	6¼—	⅛
BrAmOil cou	300	14½	14⅜	14⅜+	⅛
BrAmTob B	400	31⅝	31⅛	31⅝+	⅛
Brown Co pf	25	8	8	8 +	1
†Brown F Dist	3,700	9⅝	8¾	9⅛+	⅛
BufN&EP pf	100	17	17	17 —	⅛
Bunk Hill & S	250	31	30	30 —	⅛
Butler Bros	2,000	8⅝	7⅛	8⅛+	1
†Bwana M'Ku	200	⅝	⅝	⅝—	⅛
C					
Cab & Wire A	100	⅞	⅞	⅞+	⅛
Do B	1,000	⅝	⅝	⅝+	⅛
†CabEl Pr vtc	1,600	¾	⅝	⅝	....
Can Ind Alc A	100	8½	8½	8½+	¼
Do B	100	7½	7½	7½—	⅛
Can Marc Wire	2,900	2	1⅜	1⅞+	⅛
Carib Syn	3,600	3	2⅜	3 +	⅛
Carnation	400	16	16	16	....
Carrier Corp	400	7⅝	7¼	7¼—	⅛
†Catalin Am	1,400	4⅞	4⅛	4¾+	⅝
Celluloid	400	8	8	8	....
Do pfd	275	20	20	20 —	3
Cen Hud G&E	700	9	8⅞	8⅞—	⅛
Cen St El	1,800	⅜	⅜	⅜	....
Do 7 pfd	75	4	4	4	....
Do cv pf n	50	2½	2½	2½	....
†Centrif Pi	800	4⅝	4½	4½	....
†Charis	300	12	11½	11⅝—	⅛
Chesebro	350	125	124	125 +	1
Chi Riv&Mch	200	8¼	8¼	8¼+	¼
Childs pfd	10	17	17	17 —	¼
Cities Serv	18,800	1⅞	1⅜	1⅝	....
Do pfd	800	15½	14½	15½+	⅛
Do B B pf	20	15	15	15	....
Do 6 pf	150	15½	14¾	14¾—	¼
City Aut Stpg	100	3⅝	3⅝	3⅝—	⅛
ClaudeNeo Lts	900	½	⅜	½+	⅛
†Cleve Tract	100	2¼	2¼	2¼+	⅛
†Colon Oil	700	1⅛	1⅛	1⅛+	⅛
Colum G&E pf	325	73	67	73 +	4
ColumO&G vtc	3,600	⅝	½	⅝	....
†Colum Pict	100	33½	33½	33½+	1⅛
Comwlth Edis	700	42	39½	41⅞+	1⅞
Cmwlth&S war	4,100	⅛	⅛	⅛	....
Com P&L 1 pf	150	3⅛	3	3 —	⅛
†Com Wat Svc	100	⅝	⅝	⅝—	⅛
†Compo Sh M	200	9½	9½	9½	....
†Cons Airc	700	7⅛	7⅛	7⅛	....
Cons Cop Min	500	⅛	⅛	⅛—	⅛
Cons G&E Bal	700	63½	62½	62⅝—	¼
†Coop-Bess pf	100	14	14	14	....
Cord Corp	3,800	4	3⅝	4 +	⅛
†Cosden OilMe	100	1¼	1¼	1¼+	⅛
Crane Co	400	8	7½	8 +	⅛
Creole Pet	12,700	13⅝	12¼	13⅝+	1⅛
†Cresson Gld	4,000	1⅛	1	1 —	⅛
Crocker Wh	200	4⅛	3⅞	4⅛+	⅛
†Crwn C Pet	1,700	⅞	¾	⅞	....
Crwn C IntlA	500	6¼	6¼	6¼+	⅛
Cuneo Press	200	21½	20½	20½—	1
†Cusi Mex	5,200	1½	1⅛	1½+	⅛
D					
Dist Co Ltd	800	22	21⅝	22 +	½
Dist Cor Seagr	4,300	15⅝	13⅞	15⅛+	1
†DoehlerD Cst	100	6½	6½	6½+	½
Dow Chem	1,100	72½	68½	72½+	4
†Driver Harris	200	11	9⅞	11 —	⅛
†Dubilier Con	500	½	⅛	½	....
*Duke Pow	175	41½	38	41½+	4¼
Duval Tex	300	6½	6	6½+	½
E					
†E G &F6pfd	100	61	61	61 —	3½
Easy W M B	100	3¼	3¼	3¼—	¼
†Eisler Elec	400	⅝	⅝	⅝	....
El Bond & S	34,400	10⅝	9½	10⅝+	1⅛
Do pfd	1,400	40⅝	36¼	40⅝+	1⅝
Do 5% pfd	600	34½	30¾	34¼+	1⅛
El Pow As	500	4⅜	4⅜	4⅜+	¼
Do A	300	4⅛	4	4	....
†Elec Share	400	1⅝	1⅝	1⅝—	⅛
†Do pfd	250	44	42	43⅞—	⅛
Elg N Watch	150	11⅞	11⅞	11⅞+	1⅛
Emp G&F8%p	50	20½	20½	20½+	1⅛
Do 7% pfd	150	18⅝	17⅛	18⅝+	⅛
Do 6½% pfd	50	17⅛	17⅛	17⅛+	1
†Equity Corp	2,700	1¼	1	1⅛	....
Eu El deb r	600	⅝	⅝	⅝—	⅛
Evans Wallo	400	⅞	⅞	⅞	....
F					
†Ex-c A & T	1,200	5	4¼	5 +	⅝
†Fairch Av A	1,200	8⅜	8⅛	8⅛+	⅝
Fajardo Sug	25	85	85	85 —	5
†Falcon Lead	500	⅛	⅛	⅛	....
†Falstaf Brew	800	2⅞	2⅝	2⅞+	⅛
†Fedders MfA	200	6	6	6 —	¼
Feder Cap	100	1½	1½	1½—	⅛
†Ferro Enam	100	9⅝	9⅝	9⅝—	⅛
Fiat rcts	1,100	25	24⅝	25 +	⅛
†Fidelio Brew	1,100	⅜	⅜	⅜	....
F Nat St 1stpf	10	112	112	112 +	½
Fisk Ruber	3,600	7¼	6⅝	7	....
Flintkote A	1,300	9	8¼	8⅝+	⅝
Ford M C A	1,900	21⅝	19	21⅝+	2½
Ford Mot Ltd	22,700	10⅛	8½	9⅝+	1⅛
Do B	100	31	26	30 —	1
Ford M Fran	300	3⅝	3¼	3¼—	¼
†Founda [F]	300	4⅝	4⅝	4⅝+	⅛
Fr G &Mcvpfd	100	15½	15½	15½	....
G					
*†Garl Pkg	600	21	19⅝	21 +	2¼
Gen Alloys	400	1¼	1	1¼+	⅛
†Gen Aviation	900	3½	3	3½	....
Gen Firepfg	100	5¼	5¼	5¼+	1¼
GenG&E c p B	350	15½	14½	15½+	1½
Gen Invest	600	⅛	½	½—	⅛
Do war	200	⅛	⅛	⅛—	1-32
Do pfd	300	13½	12⅜	13½+	1⅛
Gen P S pfd	70	21	20	21 —	1
Gen T & Rub	75	59	54	59 +	4
*Do pfd	75	75	75	75 +	1
†Gilbert A C	100	2⅝	2⅝	2⅝+	⅛
Glen Alden	8,600	22⅝	19	22½+	3½
†Globe Under	100	6⅝	6⅝	6⅝	....
Godc Sug B	100	6½	6½	6½—	½
†Gd Seal Elec	11,500	2⅞	2⅜	2⅞+	⅝
Goldfield Con	2,700	⅛	⅛	⅛	....
Gorh Mfg vtc	400	14⅛	13⅝	14 —	⅝
*†Gr Rap V	100	5¼	5¼	5¼+	⅛
Gray T P S	935	9⅝	9	9⅜+	⅛
GtAtl&Pac	120	130	128	130 +	2
Do 1st pfd	40	126	125	126 +	1
Gt Nor Pap	100	23½	23	23½—	½
Greyhound	3,000	16⅝	15⅝	16 +	⅝
Greenf T&D	100	5¼	5¼	5¼+	¼
†Groc Str vtc	300	⅛	⅛	⅛+	⅛
Gulf Oil Pa	1,700	55½	51⅝	54⅛+	3½
H					
†Hamilton G v	500	⅜	⅜	⅜	....
†Hap Candy St	200	⅛	⅛	⅛	....
†Hartman Tob	600	1⅝	1½	1½—	⅛
†Hecla Min	500	6	5⅝	5⅞	....
Hey Chem	500	30	29	30 +	⅛
†Hir Walker	1,600	27⅝	25⅝	27 +	2
†Do pfd	100	15⅝	15⅝	15⅝+	⅛
*Holling Gold	26,100	22⅛	19⅝	21⅝+	2⅛
Horn & Hard	50	19	19	19	....
†Hud B M&S	7,800	14⅛	13⅝	14⅛+	⅛
Humble Oil	3,600	42⅝	40	42⅜+	2⅝
†Huyler's Del	100	½	½	½	....
†Hygrade Fd	700	4	3⅝	4 +	⅛
I					
*Imp C Ind	1,000	9⅝	9⅜	9⅝—	⅛
Imp Oil Can	16,300	15⅛	14½	15⅛+	⅝
Do reg	500	15⅝	14⅞	15⅝+	1
Imp Tb Brit	500	33	32½	33 +	⅛
Imp Tb Can	1,200	11⅛	11⅛	11⅛	....
Ind Pipe Line	200	4	4	4 +	¼
Ins Co N Am	500	46	45¼	45¼—	1⅛
Int Hyd-El pf	825	10	9¼	10	....
†Int Mining	600	13	12½	12⅝—	¼
Do war	3,000	6⅛	5⅝	6⅛+	⅝
Internat Pet	11,900	29⅝	27	29⅝+	2
†Inter Prod	300	2⅞	2⅞	2⅞+	⅛
†Inter S RazB	100	1	1	1 —	⅛
Inter Util B	1,100	½	½	½—	⅛
†Inters Hos	400	28⅛	28	28⅛+	3½
Inters PwDelpf	20	8	8	8 +	⅛
†Irving Air Ch	200	3⅝	3⅝	3½—	⅛
†Ital Superp A	300	1⅛	1	1⅛+	⅛
Do deb rt	100	⅛	⅛	⅛	....
K					
K C PSvtcpfA	300	1¼	1¼	1¼	....
†Kerr Lake	300	½	½	½	....
†Kings Brew	800	1⅜	1¼	1⅜	....
Kirby Pet	400	1⅞	1⅞	1⅞—	⅛
Kirkl LakeGM	2,000	⅝	⅝	⅝	....
Kress Sh pfd	300	11⅛	11⅛	11⅛—	⅛
†Krueger Brew	1,600	6⅝	6½	6½—	⅛
L					
Lake Shr M	7,600	60¼	55⅝	59⅝+	3¼
Lehigh C&N	400	7⅝	6⅝	7⅝+	⅝
†Leonard Oil	2,000	⅜	⅜	⅜	....
†Lerner Strs	300	27	25¼	27 +	½
Do pfd	50	95½	95½	95¼+	2½
Lib McN&L	2,800	7⅝	7	7⅝+	⅛
†Lion Oil	200	3⅜	3⅜	3⅜—	⅛
Loblaw GrocA	200	17⅝	17⅝	17⅝+	⅛
Lone Star Gas	600	4⅜	4½	4⅜—	⅛
Long Is Lt	800	3	2¾	3 +	⅛
Do pfd B	25	45½	45½	45½—	1¼
†Louis L&E	3,200	3⅝	3⅜	3⅜+	⅛
M					
†McCord RadB	400	5¼	5⅛	5⅛—	⅛
McWill Dredg	50	23½	23½	23½+	½
Margay Oil	100	6	6	6 —	1
Maryland Cas	1,000	1⅝	1½	1⅝+	⅛
Mass Util Asso	300	1⅜	1⅜	1⅜	....
†Mavis Bott A	4,700	⅛	⅛	⅛	....
†Mead John	200	54½	54	54½—	⅝
†Memph NGas	200	3	2¾	3 +	½
Mesabi Iron	2,000	⅛	⅛	⅛	....
Mich Sug pfd	200	2½	2½	2½—	1⅝
Mid StPetAvtc	1,100	1½	1½	1⅝	....
Do B vtc	600	⅛	⅛	⅛+	⅛
Mid West Util	2,400	⅛	⅛	⅛	....
Minn Honeypf	10	103	103	103 +	½
†Mock J Voeh	100	10	10	10 —	3¼
Moh-Hud 1stpf	100	50	50	50	....
Do 2d pfd	200	30	30	30	....
†Molybden vtc	3,600	6⅝	5⅝	6 +	⅛
*Montg Ward	320	118½	116	117½+	3¼
Montr L H&P	1,500	34½	33¾	33¾+	½
Mount & Gulf	100	⅝	⅝	⅝	....
Mount Prod	1,000	4½	4¼	4½+	¼
N					
†NatBellasHess	6,700	2⅞	2½	2⅞+	⅜
Nat Bond&Sh	300	30	29	30 +	1½
†Nat Container	400	33	32	33 +	1
Nat Fuel G	1,500	14¼	13¼	14¼	....
†Nat Invest	200	1¼	1¼	1¼	....
Nat Leather	500	1⅛	1⅛	1⅛	....
Nat P & L pf	350	48½	41½	48½+	6½
†Nat Rub Mch	400	3⅝	3	3½+	½
Nat Service	7,700	½	⅛	⅛+	⅛
Do pfd	400	½	½	½—	1
Nat Stl war	5,300	⅛	⅛	⅛—	⅛
Nat Trans	700	7⅝	7⅝	7⅝—	⅝
†Natomas Co	3,100	8⅞	7¼	8⅞+	1
Nehi Corp	400	2⅝	2	2⅝+	⅝
New Bradford	1,400	2¼	2⅛	2¼+	⅛
New H Clock	100	2	2	2 —	1½
N J Zinc	700	51	50¼	50¼—	2⅝
N Mex & Ariz	100	1	1	1	....
†Newmont Min	1,200	42	39⅝	41¾+	1⅝
N Y Merchand	100	24½	24½	24½—	1
NY Shipbd F	100	11⅛	11⅛	11⅛	....
*NYTel pfd	175	119	117⅜	117⅜—	¼
Niag H Pow	4,500	4⅝	4¼	4⅝+	¼
Do A war	100	⅛	⅛	⅛—	⅛
Do C war	2,200	1-32	1-32	1-32	....
Niag S Md B	700	3	2⅞	3 —	⅛
Niles Bem P	100	8½	8½	8½	....
†Nipissing M	3,900	2⅝	2½	2⅝+	⅛
Nor A Lt&Pw	100	⅞	⅞	⅞	....
Nor A Match	25	24	24	24 +	1½
†Nor C Texas	100	2⅛	2⅛	2⅛+	⅛
†Nor Europ O	100	⅛	⅛	⅛	....
Nor Pipe L	500	5½	5⅛	5⅛—	⅛
Nor St P A	600	13	11½	12 —	1½
†No West Eng	100	3	3	3 —	⅛
*†Novadel Ag	400	21	20	20¼+	¼
O					
Ohio Brass B	350	15½	14½	14½—	1
Ohio Oil pfd	1,100	86½	86	86½+	⅛
†Oilstocks	1,100	9⅝	9⅝	9⅝—	⅛
†Overseas S	200	2	2	2	....
P					
†Pac Eastern	300	2⅝	2⅝	2⅝	....
Pac G&E 1 pf	600	19⅝	19	19⅝	....
Pac Light pf	25	74	74	74 +	5
Pac Pub S pf	200	7½	7	7 —	1
†Pac Tin spec	25	22½	22½	22½—	2½
†Pan A Air	400	33½	32	33½—	⅛
†Pantepec Oil	3,200	1⅝	1⅜	1⅝+	⅛
†Paramt Mot	100	4	4	4 +	⅛
*Parke Davis	1,400	26½	25⅛	26½+	1¼
Park Rust P	50	44	44	44 —	2
Pennroad	4,000	1⅞	1⅝	1⅝	....
Pepperell	420	83	75	83 +	7¾
Philip Mor C	4,100	13⅝	13	13⅝+	⅝
†Phoenix Sec	300	⅛	⅛	⅛	....
Pie Baking vtc	600	9½	9¼	9¼—	⅝
†Pioneer Gold	8,200	12⅝	10⅞	11⅝+	1⅛
Pitney-Bowes	6,900	3⅝	2⅞	3⅜	....
†PittsBess&LE	50	35½	35½	35½+	⅝
Pitts Lake E	110	55	55	55 —	5½
Pitts Pl Gl	750	45	42	45 +	1
†Potrero Sugar	300	1	⅞	1 +	¼
Premier Gld	7,900	1⅜	1¼	1⅜+	⅛
Prod Roy	600	¼	¼	¼	....
†Propper McCa	700	⅝	⅝	⅝+	⅛
Pug Sd P 5 pf	440	18⅝	14⅝	18 +	4
Do 6 pfd	830	14⅝	10¼	13½+	3
Pure Oil pfd	120	40	37½	40 +	1⅝
Q					
Quaker Oat	10	121	121	121 +	1
R					
Railroad Sh	200	⅛	⅛	⅛	....
Ry & Ut InvA	1,300	⅜	⅛	⅛	....
Rayth Mf vtc	400	2⅝	1⅞	2⅝+	⅝
†Reiter-Fost	100	⅛	⅛	⅛	....
Relian Intl A	300	2½	2½	2½	....
Reybarn Inc	500	2½	2¼	2½+	⅛
Reynolds Inv	1,900	⅝	⅝	⅝—	⅛
Rich Oil pfd	200	9	9	9	....
†Roosevelt Fd	700	1⅝	1⅛	1⅛—	⅛
†Root R p pf	100	5½	5½	5½—	1
†Royal Type	100	11⅛	11⅛	11⅛—	⅛
†Russeks F Av	100	4⅝	4⅝	4⅝—	1⅝
S					
Safe Car H&L	75	67	65	66⅝+	⅝
†St Anth Gold	1,600	⅛	½	½	....
St Regis Pap	2,100	2⅝	2⅛	2⅝+	⅛
Do pfd	40	22½	20½	22 +	⅝
Salt Cr Con	1,100	⅜	⅜	⅜	....
Salt Cr Prod	700	6⅝	5⅝	6⅝+	⅝
†Schiff Co	600	23⅝	23⅝	23⅝+	⅛
Seaboard Util	200	¼	¼	¼	....
Segal Lock	100	⅛	⅛	⅛	....
Seiberling Rub	100	1⅝	1⅝	1⅝+	⅛
Selby Shoe	100	22	21⅝	22 +	1
†Select Indus	1,500	1¼	1⅛	1¼—	⅛
Selfridg Pr St	300	2¼	2⅛	2⅛	....
†Seton Leath	300	3⅝	3½	3½—	⅛
†Shattuck Den	100	12	12	12	....
Shaw W&P	900	19	18⅞	18⅞+	⅛
Sheaffer Pen	100	11⅝	11⅝	11⅝+	1⅝
Sherwin-Wms	900	68⅝	62½	68⅝+	4⅝
Do AA pfd	40	108⅛	108⅛	108⅛—	⅛
Silver King C	1,600	10½	9	10½+	1⅛
Singer Mfg	110	185	178⅝	185 +	10
†Smith A O	300	21½	19	21½+	2¼
†Sonotone	2,400	2⅞	2⅝	2⅞	....
S Am G & Pl	1,400	3⅝	3⅛	3¼+	¼
So Penn Oil	700	21	20	21	....
S Cal Ed A pf	300	19⅝	19¼	19⅝+	⅛
Do B pfd	200	17⅛	16	17⅛+	1⅝
*Do C pfd	500	15⅝	15¼	15⅝+	⅛
So Col Pow A	100	1⅛	1⅛	1⅛+	⅛
†So Nat Gas	1,800	⅝	⅝	⅝	....
†Southld Roy	500	5	4⅞	4⅞—	⅛
Span & Gen	500	⅛	⅛	⅛—	⅛
*Spieg M S	150	85¼	84½	84½+	2⅛
St Oil Ky	1,500	15⅝	15⅛	15⅝+	⅛
St Oil Ohio	250	14⅛	14⅛	14⅛—	½
†Std Sil-Lead	1,700	⅛	⅛	⅛+	⅛
†Starrett	200	⅛	⅛	⅛	....
Steel Co C Ltd	225	35½	33⅝	35½+	2¼
†Stein Cosmet	1,400	1⅞	1⅝	1⅝—	⅛
Stinnes Hugo	400	2	2	2	....
Sullivan Mach	50	6⅝	6⅝	6⅝—	⅛
†Sunray Oil	2,800	1⅜	1⅛	1⅛	....
Sunshine Mng	3,700	8⅞	8⅝	8⅞+	⅜
Swift & Co	11,600	19⅛	18	19⅛+	⅝
Do Intl	11,800	39⅝	35⅛	38⅞+	2⅝
†SwissAmEl p	300	34	32½	34 +	1
Swiss Oil Corp	1,200	2	2	2	....
T					
Taggart	500	1⅜	1⅜	1⅜	....
Tastyeast A	500	½	½	½	....
Technicolor	3,000	13¼	11⅞	13⅛+	1⅜
†TechHugh G	36,400	5⅛	4¼	4½—	⅛
†Texon Oil	400	5⅝	5¼	5½—	⅛
Tob Sec Ltd D	200	7¼	7½	7½+	1½
Tob Prod Exp	700	1⅛	1	1 —	⅛
†Tol Ed 6 pf	10	65	65	65 —	6½
Do 7 pfd	10	78	78	78 +	½
Tonopah Belm	500	⅛	⅛	⅛	....
†Trans Lux	1,400	1⅞	1⅝	1⅞+	¼
Tri-Cont war	100	1⅛	1⅛	1⅛	....
Triplex S Gl	200	19⅝	19⅝	19⅝+	⅝
Tubize Chat	700	4⅝	3⅞	4⅝+	1
Do A	300	9½	9½	9½	....
†Tung Sol Lp	100	3⅛	3⅛	3⅛	....
†Do pfd	200	22⅝	22⅝	22⅝+	½
U					
Un Gas Can	400	3⅝	3¼	3¼—	⅝
†Un Trac Pa	100	8	8	8 +	2⅝
Unit Airc war	100	3⅝	3⅝	3⅝+	⅝
†Unit Car	500	10⅛	10	10 —	1
†Unit Dry Dks	300	⅝	⅝	⅝	....
Unit Founders	8,600	⅛	½	⅛+	⅛
Unit Gas	6,300	2⅛	1⅞	2⅛+	¼
Do war	500	⅛	⅛	⅛+	⅛
Do pfd	2,300	30	25	30 +	4½
Un Lt&Pw A	4,400	1⅝	1⅝	1⅝	....
Do cv pf	2,200	9	7	9 +	2⅛
Un Molas Ltd	300	4⅝	4½	4½—	¼
†Unit Prof Sh	100	⅝	⅝	⅝	....
Unit Shoe M	200	63½	62	63	....
†Do pfd	40	37	37	37 —	⅝
†U S&Int Sec	600	1	1	1	....
†Do pfd	700	40½	39⅞	39⅞—	1⅛
U S Elec Pw	3,700	⅛	⅛	⅛	....
U S Foil B	100	9⅝	9½	9⅝+	⅝
†U S Lines pf	100	½	½	½	....
*U S Play Cd	50	22½	22½	22½+	1
U S Radiator	100	1⅜	1⅜	1⅜	....
Unit Stores vt	500	⅛	⅛	⅛+	⅛
Unit Verde	800	4⅝	4⅛	4⅝+	⅛
Utah Apex M	800	1½	1½	1½—	⅛
Utah P&L pf	75	16	15⅝	15⅝—	⅝
†Utility Equit	2,000	1⅛	1⅛	1⅛+	⅛
Util Pw & Lt	1,300	⅝	⅝	⅝+	⅛
Do pfd	200	5	4⅝	5	....
Utility & Ind	100	⅛	⅛	⅛	....
Do pfd	100	2¼	2¼	2¼—	¼
V					
†Venezuel Pet	1,900	⅛	⅛	⅛+	⅛
Vogt Mfg	100	6⅝	6⅝	6⅝+	1⅝
W					
Waco Airc	100	7⅝	7⅝	7⅝+	1⅛
Wayne P cv p	100	1¼	1¼	1¼	....
†Wenden Cop	4,300	⅛	⅛	⅛+	⅛
†West Va C&C	300	2½	2⅛	2½	....
†Westva Ch p	50	93½	93½	93½+	⅛
†Williams R C	100	12⅛	12⅛	12⅛—	⅛
†Wil-Low Caf	100	⅝	⅝	⅝—	⅛
†Do pfd	25	7	7	7	....
Wilson Jones	200	15	15	15	....
†Woodley Pet	200	3	2⅞	2⅞—	⅛
Woolwth Ltd	500	28⅛	27⅝	28⅛+	⅝
Wright Harg	12,300	9⅝	9	9⅛+	⅛
Y					
†Yukon Gold	1,500	⅛	⅛	⅛—	⅛

DOMESTIC.

No. thous.	High.	Low.	Close.	Net chge.
7 Ala Pow 5s '46	89	88	88 —	1
7 do 5s '68	70½	69½	70½+	½
31 do 4½s '67	65	63¼	64	....
7 do 5s '56	78¼	78	78 —	2
1 Abbott D 6s '42	100½	100½	100½	....
54 Alum Co 5s '52	103⅜	103	103	....
29 Alum Ltd 5s '48	89½	88⅝	89¼—	¼
7 Am C P 5½s '53	1½	1⅛	1½—	⅛
1 Am & Cont 5s '43	89	89	89 —	1¼
19 AmE&P 5s '57A	14	13⅝	14 +	⅝
58 Am G&E 5s 2028	89½	88	89½+	1⅝
30 Am G&P 6s '39	31⅜	30	30⅛—	1⅛
55 do 5s '53	26	24⅜	25⅜—	⅝
212 Am P&L 6s 2016	47	40½	46½+	4⅝
21 Am Rad 4½s '47	104	103	104 +	1
45 Am R M 5s '48	86⅝	85⅝	86¼+	½
5 Am Seat 6s '36	53½	53	53 —	1
55 ApalEP 5s '56	97⅝	95	97⅝+	1⅝
5 Appal Pow 5s '41	106⅝	106½	106⅝—	⅛
3 do 6s 2024 A	80⅛	80	80 —	1½
21 Ark P&L 5s '56	69	67⅜	69 +	⅜
86 As Elec 4½s '53	36	31⅝	36 +	3½
14 As G&E 5½s '38IC	20	19	20 —	⅛
51 do 5s '50	19	17	19 +	1⅛
4 do 5½s '77	20	19½	20 +	1
127 do 5s '68	19⅝	16⅛	19 +	2
6 do 4½s '48	19	17⅛	18 +	⅝
64 do 4½s '49 C	18	15⅝	17⅝+	1⅝
26 As Rayon 5s '50	70	64½	70 +	3
1 As TelCo 5s '65A	94	94	94 —	3
43 As Tel Ut5½s '44	14⅛	13⅛	13⅛—	⅜
54 do 5½s '44 ctf	13⅛	12⅛	13⅛+	⅛
2 do 6s '33	16⅞	16⅞	16⅞—	1⅝
5 do 6s '33 ctf	17⅛	17	17 —	⅛
51 do 5½s '55 A	47	42½	47 +	2
46 Baldw L6s '38ww	110⅛	106	110 —	⅜
59 do 6s '38 xw	92½	87½	92⅛+	3½
4 Bell T C 5s '55A	110⅛	109⅛	110⅛+	⅛
46 do 5s '57 B	112⅛	111⅝	112 +	⅝
1 do 5s '60 C	112	112	112 +	⅜
3 Beth St 6s '98	117	116	117 +	⅜
7 BingLH&P 5s '46	99⅜	99	99⅜	....
41 Birm El 4½s '68	63	61½	63 +	⅛
6 Birm G 5s '59	51	50½	50½—	1⅝
2 Bost C Gas 5s '47	106⅛	106⅛	106⅛—	⅞
56 Broad RP 5s '54	76	73½	76	....
2 Buff GEl 5s '39	107⅛	106⅞	107⅛—	½
30 CanNRE 7s '35E	103	102⅝	102⅝—	½
17 Can No P 5s '53	98⅝	97⅞	98 —	½
81 do 6s '43	110⅛	108	110⅛+	1⅝
2 †Cap Ad 5s '53A	85	85	85 —	⅛
29 Caro P&L 5s '56	74⅝	71½	74 —	1
17 Cedar R Mf5s '53	113⅛	112⅛	113⅛+	1
9 CenArizP&L 5s '60	84⅛	82⅝	84½+	2¼
2 Cen Ill Lt 5s '43	105⅝	105	105⅝+	½
5 Cen Ill PS 5s '56E	67⅛	66	66	....
16 do 5s '68 G	66⅛	64½	66 +	1½
13 do 4½s '81 H	60½	59	60½+	1⅛
59 do 4½s '67 F	61	58½	60⅝+	1½
7 CenMe 4½s '57 E	92½	92½	92½	....
8 do 5s '55 D	99	98⅝	99 —	½
6 Cen O P&L 5s '50	69½	68½	69½	....
48 Cen P&L 5s '56	54½	52¼	54¼+	¼
10 Cen P 5s '57 D	53⅝	52⅝	53⅝+	⅝
113 CenSE 5½s '54xw	35⅛	31	35⅛+	3⅞
56 do 5s '48	35⅛	31⅜	35⅛+	4⅛
27 CenSP&L 5½s '53	45⅛	42⅝	45⅛+	2⅝
108 Chi D E 4½s '70	90	86	89½+	2
42 do 5½s '35	100⅛	99	100⅛+	¼
2 ChiJR&USY5s '40	104	103½	104	....
23 Chi Ry cod5s '27	55⅞	53⅛	55 +	1
9 Cin StRy 6s '55B	76½	75⅝	75⅝—	¼
10 Cit Ser 5s '66	42	39⅝	42 +	2
351 do 5s '50	42½	40	42⅜+	1⅝
29 Cit S Gas 5½s '42	61⅛	57⅛	61¼+	2
27 Cit SGPipe 6s '43	81	79⅝	80	....
46 CitSP&L 5½s '49	39⅝	37½	39⅝+	⅝
99 Cit S P 5½s '52	39⅝	37⅜	39⅜+	1½
8 Clev E Ill 5s '39	106⅛	106⅛	106⅛+	⅛
2 do 5s '54 A	108	108	108	....
5 do 5s '61 B	111	111	111	....
12 Comwl Ed5s '53A	105⅝	105⅛	105⅝+	1⅛
9 do 5s '54 B	105⅛	103⅝	105⅛+	2¼
4 do 4½s '56 C	100⅛	99½	100⅛+	⅝
26 do 4½s '57 D	100⅝	99¼	100⅛+	⅛
11 do 4½s '60 E	100⅞	99½	100⅛+	1⅛
192 do 4s '81 F	91	88⅝	91 +	2⅛
44 do 5½s '62 G	107⅛	105	107⅛+	2½
13 Comw S 5½s '48A	78	75⅛	78	....
47 Comm P&L 5s '57	45	42½	45 +	2½
4 CL&P 4½s '56 C	108	107⅛	107⅛—	⅛
6 do 7s '51 A	117⅛	117⅛	117⅛+	⅛
1 do 5½s '54 B	110	110	110 +	1¼
25 ConnRP 5s '52	103	102⅝	103 +	⅛
34 CGEL&P 4½s '35	101⅛	101⅛	101⅛—	⅛
1 do 4½s '35 stp	101⅛	101⅛	101⅛	....
6 CGELB 4½s '70H	108	108	108 +	1
10 do 4⅜s '69	107	107	107 —	1¼
17 do 4s '81	104⅛	103⅛	103⅛—	½
5 do 4½s '54	111⅛	110	110⅛—	2
37 ConGasU 6s '43	41½	40	40⅛—	1¼
3 ConPub7¼s '36stp	87⅝	86	86	....
1 do 7¼s '39 stp	70	70	70	....
46 ConsP 5s '36	104⅛	103⅝	104⅛+	½
25 do 4½s '58	105	104	105 +	1⅛
157 CG&E 5s '58 A	47½	42½	47 +	2⅝
11 ContOil 5½s '37	101⅝	101⅛	101¼—	½
21 CraneCo 5s '40	98⅝	98	98½+	⅛
19 Crucible S 5s '40	91	88⅛	88⅛—	2
43 CudahyP 5½s '37	104⅛	103⅝	104 +	⅛
4 do 5s '46	105⅛	105⅛	105⅛—	⅛
8 CP&L 4½s '56	92⅛	90⅝	91⅛—	1
12 DallasP&L 6s '49	108	107⅝	108 +	⅛
1 do 5s '52 C	106	106	106 +	⅛
23 DayP&L 5s '41	106⅛	106⅛	106⅛—	⅛
16 DEPow 5s '59	83½	82½	83½+	½
7 DG&E 5s '49	105⅛	105	105⅛+	⅛
7 DerbyG&E 5s '46	78⅛	79	79 —	⅛
9 DetCGas 5s '47A	94	92⅛	94 +	1⅛
12 do 5s '50 B	86	84⅛	86 +	2
1 DetIntB 6½s '52	4	4	4 +	⅛
2 do 6½s '52 ctfs	3⅝	3	3⅝+	⅛
5 do 7s '52	½	½	½	....
18 DixGulfG 6½s '37	101⅝	101⅛	101⅛+	⅛
21 DukePow 4½s '67	102⅛	101⅛	102⅛+	1
21 EastUInv 5s '54	20⅛	18⅛	20⅛+	1⅛
28 EdElIl 5s '35	102	101⅛	101⅛+	⅛
4 ElPasoE 5s '50 A	84⅝	84⅛	84⅝—	⅛
212 ElecP&L 5s2030	36⅝	33⅛	36 +	2
3 EmpireDE 5s '52	63⅛	63⅛	63⅛—	3⅝
43 EmpO&R 5½s '42	62⅝	59	62⅝+	3
7 FairMorse 5s '42	87⅛	86⅛	86⅛—	1⅛
49 FedWater 5½s '54	32½	30	32⅛+	1⅛
24 FireCotM 5s '48	101⅛	101	101⅛+	⅛
21 FireTire 5s '42	103	102⅞	103 +	⅛
79 FlaP&L 5s '54	58⅝	54⅝	58⅝+	3⅛
17 FlaP 5½s '79 A	68⅛	67	67⅛—	⅛
3 GaryE&G 5s '34A	50	49	50	....
60 GatinP 5s '56	95⅛	94⅝	94⅝—	⅛
3 do 6s '41	91⅛	91	91⅛+	⅛
21 do 6s '41 B	89⅝	89	89⅝+	⅝
2 GenBronze 6s '40	70⅛	70	70⅛—	⅛
3 GenMotA 5s '35	101⅝	101⅝	101⅝	....
6 do 5s '36	104⅝	104⅝	104⅝+	⅛
48 GenPubU 6½s '56	42	40	42 +	2
1 GenRayon 6s '48	51	51	51	....
35 GenRef 6s '38ww	120	118	118 +	1
12 do 6s '38 xw	92⅛	91	91 —	3
20 GenWW 5s '43 A	53⅛	52	53⅛+	⅛
138 GeoPow 5s '67	75⅛	71⅛	75⅛+	2⅛
6 GP&L 5s '78	54⅛	53⅝	54⅛+	1⅛
9 Gillette 5s '40	103⅝	102⅝	103⅝+	⅛
131 GlenAldCoal 4s '65	77	72⅛	76⅛+	4½
25 †Gobel 6½s '35	78	73	77⅛+	5½
11 GrandFW 6s '48ctf	32	30	32 +	2
11 GrandTrunk 4s '50	81⅛	80⅛	81 —	2
22 do 6½s '36	104⅝	104⅝	104⅝	....
24 GreatNP 5s '35	99⅝	99¼	99⅛—	⅛
6 GreatWP 5s '46	106	105	106	....
19 GulfOilPa 5s '47	105	104	104⅝+	⅛
30 do 5s '37	105	104⅛	104⅝	....
12 GulfSU 5s '56 A	86	83	86 +	3
9 HackWat 5s '38	106	105⅛	106 +	⅝
28 HallP 5½s '47 A	70	68⅝	69 +	⅛
3 HoodR 5½s '36	71	70	71 +	1
12 HousGulfG 6s '43	74½	73⅝	74½+	1
33 HL&P 4½s '78 D	100⅛	98⅛	100⅛+	2
29 do 4½s '81 E	101⅝	99⅛	101⅛+	1⅝
10 do 5s '53 A	103⅛	103	103⅛—	⅛
2 †HudBay 6s '35	108⅛	108⅛	108⅛+	1⅛
2 HPNF 5s '51	105⅛	105⅛	105⅛	....
1 Hyd P Nia 5s '50	107⅝	107⅝	107⅝—	2¼
17 †HygrdFd 6s '49A	65	64	64⅛—	2½
10 Idaho Pow5s '47	102⅝	102	102⅝+	⅝
27 Ill Cen 6s '37	80⅛	79	80⅛—	⅛
5 Ill Nor Ut 5s '57	102	101	101⅛—	⅛
66 Ill Pw&L 5s '56C	62⅝	59⅛	62⅛+	⅛
31 do 5½s '57	58⅝	57	57⅛—	⅛
75 do 6 '53	70⅛	66⅛	70 +	⅝
29 do 5½s '54 B	67	65	67 +	⅛
5 Ind & Mich 5s '55	90	89	90	....
5 do 5s '57	106	105⅝	106	....
9 Ind El 6s '47	60⅝	59⅛	60	....
3 do 6½s '53 B	65	65	65 +	1
20 do 5s '51 C	53½	51⅝	53⅛+	⅝
6 Ind HydEl 5s '58	60	60	60 +	1
27 Ind Svc 5s '50	32⅛	30⅝	32⅛+	½
22 do 5s '63 A	31⅛	30	31 —	1
2 Indnapls Gas5s '52	78	78	78	....
80 Ind P&L 5s '57 A	93	90	92⅝+	¼
4 Intercon Pw6s '48	2¼	1⅞	2¼	....
6 do Sec 7s '57 E	82	82	82 —	3
1 do 7s '52 F	81	81	81 —	5
2 do 6½s '55 C	74⅝	73	74⅝—	2
17 Int Salt 5s '51	103⅛	102⅝	102⅝—	⅛
39 Int SecAm 5s '47	61	58	61 +	1½
4 Inter I&St15½s '46	86	84⅛	86 +	⅛
3 Inters NtG 6s '36	105⅛	105⅛	105⅛	....
30 Inters Pw 6s '52	38⅛	35⅛	38⅛+	2¼
67 do 5s '57	49⅝	47⅛	49½+	1
18 IntersPSv 5s '56D	51⅛	49	49⅝—	1⅛
49 do 4½s '58	46	43⅝	45 +	⅛
4 InveCo 5s '47Aww	84⅛	84⅛	84⅛—	⅛
5 do 5s '47 A xw	85	84⅛	85 +	⅛
65 Ia-Neb L&P 5s '57	81	80⅛	81 +	⅛
3 do 5s '61 B	80⅛	79⅛	79⅛—	⅛
9 Ia P&L 4½s '58A	94⅛	94	94 —	⅛
16 Ia Pub Svc 5s '57	78⅛	77	77	....
10 JacksonvGs 5s '42	35⅛	34	35⅛+	1
56 JCen P&L4½s '61C	93⅝	92⅛	93⅝+	2
16 do 5s '47 B	101⅛	101⅛	101 —	1
7 Jon&Laug 5s '39	106⅛	106⅛	106⅛—	⅛
12 Kan P&L 5s '57B	93	92	92 —	1
17 Kan Pow 5s '47A	75⅝	74½	75 +	½
3 Ky Util 6½s '48D	67	65	66 +	2
3 do 5½s '55 F	58	56⅝	56⅝—	⅝
2 do 5s '69 I	54	53⅛	53⅛—	⅛
13 do 5s '61 H	54	52	54 +	1
35 Kimber-Cl 5s '43A	98	97⅝	98	....
56 Kop G&C5½s '50	101	100⅝	100⅝+	¼
82 do 5s '47	97⅝	95	97⅝+	1⅝
9 Kresge 5s '45	102⅛	102⅛	102⅛+	⅛
21 do 5s '45 ctf	101	100⅛	101 +	⅛
1 Laclede G 5½s '35	68	68	68 —	1
21 Lehi PS 6s2026A	80	77	80 +	2
57 Lib McN&L 5s '42	93⅝	91⅛	93⅛+	1⅛
1 Lone Star G5s '42	95	95	95 —	2½
3 Long IslLt 6s '45	91⅛	90	91⅛+	1
13 LosA G&E 6s '42	105⅛	104	105⅛+	3
17 do 5½s '43 F	104	101⅛	104 +	3
32 do 5½s '49 I	103	102	102⅛+	⅛
20 do 5s '61	97	95⅛	96 +	1
2 Lou G&EK4½s '61	97⅝	97⅛	97⅝—	1⅛
57 Lou P&L 5s '57	91⅛	89⅛	91⅛+	1⅛
22 ManitoP 5½s '51A	64⅝	63⅛	64⅝+	1⅝
7 Mass Gas 5½s '46	99	98⅝	98⅝—	⅛
20 do 5s '55	93⅛	91⅝	92 —	1⅛
7 McCord R 6s '43	67⅝	66	67⅛+	1⅝
6 Memp P&L 5s '48	93	93	93 —	⅛
20 Metro Ed 4s '71	87	85⅛	85⅛—	1
29 do 5s '62 F	100⅛	99⅛	99⅛—	½
4 Midland Val5s '43	65	64	65 +	4
5 do 5s '33 ctf	5½	5½	5½—	⅛
2 MidSPet 6½s '45A	69	68⅝	69	....
4 Midw Ut5s '32 ctf	6	6	6	....
5 do 5s '34 ctf	6	5⅝	5⅝—	¼
5 do 5s '35 ctf	6	6	6 —	⅜
12 Min G El 5s '34	100	100	100 —	¼
34 Minn GLt 4½s '50	92½	91½	92¼	....
3 Minn P&L 5s '55	83	82½	83 +	⅝
2 Miss RvF6s '44xw	95½	94½	94½—	2½
33 Miss P&LCo5s '57	66½	64	66½+	1⅛
38 Miss Pow 5s '55	59	56⅛	59 +	1⅜
68 Miss R P 5s '51	104⅝	103	104⅝+	2⅛
10 Mo P&L 5½s '55	99⅝	99⅝	99⅝	....
7 Mo P Svc 5s '47	43	42½	43 +	½
19 Mon W P 5½s '53	82	80	82 +	½
21 M LH&P 5s '51A	110⅛	109⅝	109⅝—	1⅛
10 do 5s '70 B	110⅛	110⅛	110⅛+	⅛
3 Muns SS 6½s '37	4½	4½	4½	....
24 Narragan 5s '57	105	104⅛	105 +	⅛
4 do 5s '57 B	104⅛	104	104 —	⅛
1 Nas & Suf 5s '45	99	99	99 +	1
25 N P&L 6s 2026A	67	62½	67 +	2⅝
57 do 5s 2030 B	58½	54⅛	58⅛+	3⅛
17 N Pub S 5s '78ctf	7½	6⅛	7⅛+	⅝
7 Nat Tea 5s '35	101	100⅝	100⅛—	⅛
10 Neb Pw 6sA2022	94	94	94 —	2
52 do 4½s '81	104⅛	102⅛	104⅛+	1
7 Neisner Br 6s '48	78	78	78 —	¼
23 Nev Cal E 5s '56	69	67	68⅛+	1⅛
34 N Amst G 5s '48	100	99	100	....
120 N En G&E 5s '50	57½	52½	57⅛+	4⅛
18 do 5s '48	57	53	57 +	3⅛
62 do 5s '47	57⅝	52⅝	57⅛+	3⅝
47 N En Pw 5½s '54	63⅛	60⅛	63⅛—	¼
44 do 5s '48	59⅛	58⅛	59 —	¼
7 N Orl PS 6s '49A	32	30⅝	31	....
83 do 4½s '35	46⅞	44⅛	46⅞+	1⅛
61 NY & W Lt 4s 2004	99⅛	98	98½—	⅝
1 NY C El 5½s '50	80	80	80	....
33 NYP&O 4½s '35	100⅝	100⅛	100⅛—	⅛
171 NY P&L 4½s '67	89	84⅝	89 +	4
23 NYStE&G 4½s '80	83	77½	82⅝+	2⅝
9 NY St G&E5½s '62	99⅝	99	99	....
11 Niag F P 6s '50	107⅛	107	107	....
15 do 5s '59	106⅛	105⅝	105⅝—	⅛
2 NAm L&P 5s '35	100⅝	100⅝	100⅝+	⅛
2 do 5s '36	101	101	101 +	⅝
62 do 5½s '56	48⅛	47⅛	48⅛+	½
8 N C Ut 5½s '48A	25½	24	24 —	2
7 No Ind PS 5s '69	72⅝	71⅛	72⅝+	1⅞
45 do 5s '66 C	72⅝	71⅛	72⅝+	2
18 do 4½s '70 E	69	67⅝	69 +	3⅛
14 N O P&L 5½s '51	99⅝	99	99 —	⅛
4 N O Tr&L 5s '56	95⅛	95⅛	95⅛+	⅛
21 N State P 5½s '40	91½	89	91 +	2
68 do 4½s '61	90	86⅛	90 +	3⅛
5 N W El 6s '35	60	57⅛	60 +	2⅝
11 N W Pow 6s '60	29⅝	28	29 +	1
12 do 6s '60 ctfs	27	25⅝	27	....
11 N Y P S 5s '57	61⅛	60⅛	61⅛—	⅛
13 Ogd Gas 5s '45	94⅝	94	94⅝—	⅛
71 Ohio Ed 5s '60	93⅛	91	93 +	1
4 Ohio Pw 5s '52B	107	106⅛	106⅛+	1⅛
31 do 4½s '56 D	102⅝	101⅛	102⅛+	⅝
16 Ohio PS 6s '53 C	100⅛	99⅝	100	....
14 do 5½s '61 E	95⅛	94	95⅛—	⅛
30 do 5s '54 D	95⅛	94⅛	95 —	½
15 Okla G&E 6s '40A	86⅛	84	86 +	1
43 do 5s '50	93	90⅛	92⅛+	½
5 Ok P&W 5s '48	46⅛	46	46	....
1 Osgood 6s '38	42⅜	42⅜	42⅜—	⅛
4 Osw Falls 6s '41	65	64	65 +	1
2 Pac C Pw 5s '40	92⅝	90	90 —	3
66 Pac G&E4½s '57E	97⅝	95⅝	97 +	1⅛
32 †do 4½s '60 F	97⅝	95⅛	96⅛+	1¼
29 do 5s '55 D	101⅛	100	100⅝—	⅛
25 do 5½s '52 C	105	104⅛	104⅛—	⅛
24 do 6s '41 B	110⅝	110⅛	110⅛+	⅛
1 Pac Inv 5s '48A	79½	79½	79½—	⅛
2 Pac L&P 5s '42	110⅛	110⅛	110⅛	....
162 Pac P&L 5s '55	49⅝	45	48⅛+	3½
28 Pac WOil 6½s '43	91	90	90⅛+	1⅛
1 Palm Louis 6s '38	101⅝	101⅝	101⅝	....
49 Pen C P&L4½s '77	82	80⅛	81⅛+	1⅝
3 do 5s '79	93	93	93	....
23 Pen El 4s '71 F	75	72	75 +	3
25 Pen O Ed 6s '50	64	60	64 +	3⅛
35 do 5½s '59	58⅛	56	58⅛+	⅛
27 Pn O P&L5½s '54	100⅝	99⅛	100⅝+	1⅝
16 Pen Pow 5s '56	104⅛	103⅛	104⅛+	⅛
4 Pen P S 6s '47C	97⅛	97	97⅛—	⅛
5 do 5s '54 D	87⅛	86	87⅛+	⅛
3 Pen Tel 5s '60 C	102⅛	101	102⅛+	2½
4 Pen W&P 5s '40	110	109⅛	110 +	⅛
16 do 4½s '68 B	104⅛	104	104⅛—	⅛
48 Peo Gas L & C 4s '81 B	73⅝	71	73⅝+	1⅝
45 do 6s '57 C	88⅛	87⅝	88⅛+	⅝
1 Peop L&P 5s '79	2	2	2	....
18 Phil El 5s '56	113	112⅛	112⅛—	⅛
21 Ph El P 5½s '72	109	108⅛	108⅛—	⅛
3 Phil R Tr 6s '62	67	66½	67 —	1
1 Phil Sub G & E 4½s '57	107⅛	106⅛	107⅛+	¼
8 PiedEl 6½s '60A	68	66	66⅝—	1⅛
4 PiedNRy 5s '54A	85⅛	85⅛	85⅛	....
7 PittsStl 6s '48	91	90⅛	91 —	¼
6 Poor&Co 6s '39	94⅝	93	94⅝+	1⅝
10 PortldG&C 5s '40	75	73	75 —	1
2 PotoElP 5s '36	105⅛	105⅛	105⅛+	⅛
12 PotoEd 5s '56 E	97⅛	96⅝	97⅛—	⅛
3 do 4½s '61 F	90	89⅝	89⅝—	⅛
2 PCCan 4½s '59B	78⅛	78⅛	78⅛+	⅛
15 PowCNY 5½s '47	57	54⅝	56⅛+	2½
18 do 6½s '42 A	89⅛	85	87⅛+	2⅛
21 PSecCorp 6s '49	69	67⅝	69 +	⅛
19 PSNH 4½s '57B	102⅛	101⅛	102⅛+	1
19 PbSNIll 5s '56	89	87⅛	87⅛—	⅛
18 do 5s '66 C	85	82	85	....
9 do 4½s '80 E	77	75	75⅛+	⅛
23 do 4½s '81 F	76	74⅝	75⅛+	⅝
72 do 6½s '37 G	99⅝	99	99⅝	....
9 do 6½s '52 H	93⅛	92⅛	93 —	1⅛
14 PbSvNJ 6s ctfs	113⅛	112⅛	113⅛+	1⅛
1 PbSOkla 5s '61C	81⅛	81⅛	81⅛—	5
17 do 5s '57 D	81⅛	81	81⅛+	⅛
4 PbSSub 5s '49A	74	72	74 —	1
109 PSdP&L 5½s '49	54	50⅛	53⅛+	3⅛
14 do 5s '50 C	51⅛	48⅛	50⅛+	3⅛
91 do 4½s '50 D	48⅛	44⅝	48 +	2
5 QuePw 5s '68 A	102⅛	102⅛	102⅛	....
1 RepGas 6s '45 A	32	32	32	....
22 do 6s '45 A cod	32⅝	31	31⅛—	⅛
10 RCenP 5s '53	36⅛	34⅛	36⅛+	5
2 RochR&L 5s '54	109⅛	109⅛	109⅛+	⅛
5 Ryer&S 5s '43	102	102	102 —	⅛
23 StLGas&C 6s '47	4⅝	3⅝	4⅝+	⅛
27 SafeHW 4½s '79	105	104⅛	105	....
5 SanAnPS 5s '58B	85⅝	85	85 —	2⅛
2 SDG&E 5½s '60	102⅝	102⅝	102⅝—	⅛
28 SJoaL&P 6s '52	102	100	101⅛+	1⅛
12 do 5s '57	92⅛	90⅛	92⅛+	1⅛
8 SchulteRE 6s '35	12	12	12	....
10 Scripps 5½s '43	88⅝	87⅛	87⅛—	⅛
111 SeattleLt 5s '49	23⅛	18⅛	19⅛—	4
3 ServelInc 5s '48	91⅛	91⅛	91⅛+	1⅛
62 SW&P 4½s '67A	95	94⅛	94⅛—	⅛
11 do 4½s '68 B	95	94⅝	94⅝—	⅛
56 do 4½s '70 D	95	94⅝	94⅝—	⅛
10 do 5s '70 C	103	102⅝	103 +	⅛
11 SheffStl 5½s '48	103⅛	102⅛	102⅛+	⅛
57 SEP&L 6s 2025A	63⅝	61⅛	63⅛+	1⅛
11 SoCalEd 5s '39	107⅛	107	107⅛	....
80 do 5s '51	102⅛	100	102 +	1⅝
31 do 5s '52	102⅛	100⅛	101⅛+	1⅛
29 do 5s '54	102	101	102 +	1⅛
6 SCalG 5½s '52B	102	101⅛	101⅛—	⅛
9 do 5s '57	96⅛	96	96⅛+	2⅛
10 do 5s '37	100	99⅛	99⅝+	⅛
71 do 4½s '61	91⅝	88⅛	90 +	1
37 SCntyGC 4½s '68	91⅝	87	89⅛+	1⅛
25 SoIndRy 4s '51	47⅛	46⅝	47 —	1⅛
15 SouthNG 6s '44	70⅛	68⅛	69⅝+	⅛
1 SWATel 5s '61 A	56⅛	56⅛	56⅛—	1
12 SWG&E 5s '57A	87	85⅛	87 +	⅝
16 SWL&P 5s '57 A	65⅛	64⅝	65⅛+	⅛
6 SWNatG 6s '45	52	50⅛	52 +	1⅞
9 SWP&L6s 2022A	45	42⅛	45 +	2
10 SWPbS 6s '45 A	75	73⅝	75	....
8 StaleyMfg 6s '42	103⅛	103⅛	103⅛—	⅛
52 StdG&E 6s '35	78	72⅛	77 +	3
55 do 6s '35 cvt	78	73	78 +	4⅛
23 do 6s '51	45	41⅛	44 +	1
23 do 6s '66	44⅝	40⅛	44⅝+	3⅛
1 StandInv 5½s '39	74	74	74 +	3
6 do 5s '37	76	76	76 —	2
40 StandP&L 6s '57	41⅛	37⅛	41⅛+	2⅛
1 StandTel 5½s '43	23⅛	23⅛	23⅛	....
2 SunPLine 5s '40	101⅛	101⅛	101⅛—	⅛
23 SuperIll 4½s '70	81⅛	79	81⅛+	2⅛
36 do 4½s '68	82	80	82 +	1⅝
5 do 6s '61	95⅛	94⅛	94⅛—	1⅛
22 Swift&C 5s '40	104⅛	104	104⅛+	⅛
30 do 5s '44	107	106⅛	106⅛	....
1 SyracL 5s '57B	106⅛	106⅛	106⅛—	1⅛
36 TennEP 5s '56	78⅛	75	78⅛+	3⅛
21 TennPubS 5s '70	96	95⅛	96 +	2
10 †TexCitGas 5s '48	55	54	54 —	2
51 TexElS 5s '60	77⅛	75	77	....
1 TexGasUt 6s '45	15⅝	15⅝	15⅝—	¼
1 TexP&L 6s2022A	75	75	75 —	9
22 do 5s '56	90	89	90 +	1
45 do 5s '37	102⅛	102⅛	102⅛—	⅛
6 †Thermd 6s '37stp	65⅛	65	65	....
4 TideWatP 5s '79A	69	68⅛	69 —	1⅛
77 ToledoEd 5s '62	103	101⅛	103 +	1
50 TwinCRT5½s '52A	46⅝	43	46⅛+	2⅝
14 Ulen&Co 6s '44sta	49	47	49 +	1⅛
5 UnionEl 5s '67B	104⅛	104	104 —	⅛
21 do 4½s '57	104⅛	103⅛	104⅛+	⅝
1 do 5s '54 A	106	106	106 +	⅛
38 UnGulfCor 5s '50	104⅛	104	104⅛	....
3 UnitEl NJ 4s '49	105⅛	105⅛	105⅛+	⅛
20 UnL&P 6½s '74	39⅛	36	38 —	1⅛
41 do 6s '75	37⅛	35⅛	37⅛+	1⅛
20 do 5½s '59	72⅛	70⅛	72⅛+	1⅛
36 UnL&Ry 5½s '52	49⅛	47⅛	49⅝+	1⅛
28 do 6s '52 A	76⅛	75	76⅛	....
10 do 6s '73 A	40	39⅛	39⅛—	⅛
7 US Rub 6s '36	102⅛	102⅛	102⅛+	⅝
2 do 6½s '36	98⅝	98⅝	98⅝—	⅛
7 do 6½s '37	97	96	96 —	⅛
3 do 6½s '38	94	93	94 +	2
4 do 6½s '39	90	88⅛	90 +	⅛
11 do 6½s '40	90⅛	88⅛	90⅛+	1⅛
17 UtahP&L6s2022A	50⅛	48	50⅛+	1⅛
3 do 4½s '44	58	57	57	....
20 VirgEl&P 5s '55A	102⅝	102⅛	102⅛+	⅝
26 VirgPS 5½s '46A	71⅝	67	71⅛+	2⅝
21 do 5s '50 B	65⅛	64	65⅛—	⅛
2 Waldorf-Ast7s '54	6½	6	6½+	⅛
3 Ward Bak 6s '37	102	101⅛	102 +	⅛
39 WashGasLt 5s '58	97	96⅝	96⅝+	⅛
7 WashRy&El 4s '51	99⅛	99⅛	99⅛+	1⅛
20 WashWatP 5s '60	91	90	90⅛—	1⅛
3 WestNewsD 6s '44	40	39⅛	39⅛+	⅝
3 West Pa 5s2030	61	59	61 +	⅛
49 WTexUt 5s '57A	55⅛	52⅛	55⅛+	1⅛
5 WUnG&E5½s '55A	84	83⅝	83⅛—	1⅝
6 WestvaCh15½s '37	103⅛	101⅛	101⅛—	2⅛
2 WheelingEl 5s '41	105	104⅝	104⅝—	1
7 WisElP 5s '54A	104⅝	104⅝	104⅝	....
3 WisMinL&P 5s '44	89⅛	89⅛	89⅛	....
3 WisPubS 6s '52A	96	96	96	....
1 WisP&L 5s '58 F	73	73	73 —	1⅛
22 Cork Rys 5s '37	98⅛	96⅛	98 +	1⅛

FOREIGN BONDS.

No. thous.	High.	Low.	Close.	Net chge.
5 AgMB7s '34-'36cp	31	29	31 +	3½
18 do 7s '34-'47cpn	33½	27½	33⅛+	6
5 Baden C M 7s '51	25	24⅛	25 +	3
8 BogotaMgBk7s '47	27	24	27 +	3
5 BuenAirP 7½s '47	69⅝	69⅛	69⅝+	2⅝
147 do 7½s '47 stp	65⅛	60⅛	65⅛+	5⅛
72 do 7s '52 stp	62	58⅝	60 +	2⅛
35 Cauca Val 7s '48	13⅛	9⅝	12⅝+	2⅝
5 CentBkGer 6s '52A	34	33	34 +	1
4 do 6s '51 B	38⅛	37⅛	38⅛+	2½
15 †CenGerPow6s '34	37⅛	37⅛	37⅛—	⅛
29 ChileMtgBk 6s '31	16⅝	14	16⅝+	1⅝
69 ComPvtBk5½s '37	38	33⅛	37 +	4
3 CubnTel 7½s '41A	57¼	57	57¼—	1⅝
49 DanishCon5½s '55	92	89	90⅝+	1⅛
1 do 5s '53	80⅛	80⅛	80½—	½
6 DanzigPt 6½s '52	69⅝	69½	69⅝—	2⅛
5 DenMBk 5s '72IX	78½	77⅝	77⅝—	⅝
4 ErcolME6½s '53A	67	67	67 —	3⅛
3 Europ El 6½s '65	88⅝	88⅛	88⅛	....
16 EuropMg 7s '67C	51	48⅛	51 +	3⅛
2 FarmerNMg 7s '63	58	58	58 +	2⅝
14 Fin RMBk 6s '61	89	87⅛	88⅛+	⅝
33 do 5s '61 stp	88⅛	86⅛	88 +	1⅛
2 FirstBohGlW7s '57	74	73⅛	74 +	½
26 GerCMun 7s '47	28⅛	26	27 +	2⅛
29 do 6s '47	26⅛	23	25⅝+	3⅛
13 Gesfuerel 6s '53	32⅛	32	32 —	1½
7 Guan&WesR6s '58	24	22⅛	24 +	2
1 Hambrg El 7s '35	50	50	50 —	4
16 do 5½s '38	32	28	30 —	½
1 HanoverCit 7s '39	24	24	24 +	1
4 IsarcoHydEl 7s '52	73	70	70 —	4
3 IsottaFras 7s '42	73½	73½	73½—	½
6 ItSupPw 6s '63A	65	62½	65 +	2
5 LimaPeru 6½s '58	9½	9	9½+	1½
1 do 6½s '58 ctfs	8½	8½	8½	....
14 MaranhBraz7s '58	16⅝	15⅛	16⅝+	2⅛
37 Medellin Col 7s '51	16	12⅛	16 +	2⅝
1 MendozaPr7½s '51	48½	48½	48½	....
12 do 4s '51 stp	44½	43	44½+	½
21 NipponEP 6½s '53	86	82	86 +	4
87 ParanaBras 7s '58	16⅛	12½	16⅛+	4⅛
21 PomeraniaEl6s '53	28	27	27½—	½
3 Prussia El 6s '54	30	29	30 —	17
14 Rio de Jan6½s '59	18⅛	17	18⅛+	1
8 RuhrGas 6½s '53A	37½	37	37⅛—	2½
18 Russian 6½s1919	3⅛	2⅝	3⅛+	1⅛
212 do N C 6½s 1919	3⅝	2⅛	3⅛+	1⅝
56 do 5½s 1921	3⅝	2	3⅛+	1⅛
144 do 5½s 1921 ctfs	3⅝	2	3⅝+	1¼
1 SantaFeArg 7s '45	42	42	42 +	2
25 SantiagChile7s '49	13	10½	12⅝+	2½
24 do 7s '61	13	10⅝	12⅝+	2½
39 SaudaFalls5s '55A	107⅝	106⅛	106½—	1½
6 SaxonPubW 6s '37	40	40	40 —	9½
20 Stinnes 7s '36	40	38	39 +	4
18 do 4s '36 stp	35	32½	33½+	½
6 do 7s '46	37	37	37 +	3
1 do 4s '46 stp	31	31	31 —	1
3 TerniElec 6½s '53	75	73	73 —	4½
6 Tietz [L] 7½s '46	30	29	30 +	1
4 UnElSvc 7s '56	71	71	71 —	1⅛
50 Un Ind 6½s '41	36⅝	36	36 —	5
33 do 6s '45	37	36	36⅛+	⅛
11 VamWatP 5½s '57	89⅝	89	89⅝+	1⅝

†Officially listed on application by the corporation.

Other securities are admitted to dealing as "unlisted," on application of a regular member and approval by the listing committee and the board of governors.

XD—Ex-dividend. EX—First sale since ex-dividend date or dates. ww—With warants. xw—Without warants.

20 MOST ACTIVE STOCKS

[Traded in for week ended Sept. 22.]

Sales.		Close.	Net chge.
80,700	Chrysler	33⅝	+ 2⅝
78,900	Paramount Pub ctf	4⅛	+ ⅝
77,700	Mont Ward	25½	+ 2⅝
68,300	Gen Motors	29⅝	+ 2⅛
63,500	McLellan Strs	7⅝	+ 1⅝
55,000	U S Steel	32⅝	+ 2⅛
45,900	N Y Central	21⅞	+ 2⅛
44,900	Alaska Juneau	18⅝	+ 2
41,100	Int Nickel	25	+ ⅞
39,800	Gen Elec	18⅛	+ ⅝
37,400	Columbia G & El	9	+ 1⅛
33,500	United Airc	13⅛	+ ⅛
30,500	U S Smelt & R	118½	+10
30,300	South Pac	17⅞	+ 1⅝
29,100	Armour Ill new	6⅛	+ ⅛
28,800	Sears Roebuck	38⅝	+ 3⅝
28,700	Socony-Vac	14⅛	+ ⅞
27,300	Radio	5⅝	+ ½
27,300	Consol Gas	27⅝	+ 2⅛
26,900	Am Rad-Std San	13½	+ 1½

WANT AD •INDEX•

	Pages.	Col.
Arts and Antiques	25	5
Auction Sales	23	6
Automobiles—		
Used Automobiles—For Sale	25	1
Trucks	25	5
Wanted	25	5
Loans	25	5
Tires	25	4
Credits	25	5
Trailers	25	5
Motor Trucks To Rent and Wanted	25	4
Barter and Exchange	24	6
Bar and Store Fixtures	24	5
Bicycles and Motorcycles	25	5
Board and Lodging	24	1
Boats, Yachts, Etc	24	6
Building Material	24	6
Business Opportunities—		
Businesses For Sale	25	8
Distributors	25	8
Concessions, Locations and Leases	25	8
Business Equipment	25	8
Business Service	25	8
Wanted	25	8
Business Personals	23	7
Business Directory	23	7
Bus Transportation	25	5
Cemeteries	18	8
Clothing, Furs, Etc	24	6
Collections	23	8
Dancing Schools	23	5
Death Notices	18	8
Dogs, Cats, Birds, Poultry, Etc	24	6
Dressmaking and Millinery Schools	23	5
Garages	24	4
Help Wanted—Men	22	8
Help Wanted—Men	23	1
Help Wanted—Women	23	3
Hotels and Apartment Hotels	24	1
Home Furnishings	25	6
Home Furnishings Wanted	25	7
Household Appliances	25	6
Instruction	23	5
Industrial Property	24	5
Jewelry, Watches, etc	22	5
Legal Notices	23	8
Loans—Personal Property and Salary	23	7
Lost and Found	23	7
Machinery and Equipment	23	8
Motor Buses—For Sale	25	4
Motorcycles and Bicycles	25	5
Mausoleums	18	8
Musical and Dramatic	23	6
Musical Instruments	22	6
Office Furniture and Devices	25	7
Parcel Post and Express	25	7
Personal	23	7
Radios, Supplies, and Service	25	7
Real Estate—		
Apartment Buildings	24	5
Business Property	24	5
Houses	24	5
Houses Built to Order	24	5
Vacant	24	5
Oak Park, Austin	24	5
Suburban	24	5
Other Cities	24	5
Resorts	24	6
Farm Lands	24	6
Wanted	24	6
For Exchange	24	6
Loans, Mortgages	24	6
Real Estate Service	24	5
Sewing Machines	25	5
Situations Wanted	22	7
Sporting Goods	25	5
Stocks and Bonds	24	6
Store and Bar Fixtures	24	5
To Rent—		
Rooms	23	8
Rooms	24	1
Houses	24	2
Furnished Houses	24	2
Apartments	24	1
Apartments and Rooms to Share	24	1
Furnished Apartments	24	4
Stores	24	4
Offices and Shops	24	4
Travel Opportunities	23	7
Trade Schools—Men	23	3
Trade Schools—Women	23	5
Wanted—To Rent—		
Rooms	24	1
Apartments	24	4
Offices, Stores, and Lofts	24	5

$100.00 Reward

will be paid by The Tribune for information leading to the arrest and conviction of any one obtaining money fraudulently through Want Ads published in its columns.

Ad Writing Assistance

The Tribune maintains an expert ad writing department to help you word your want ad to secure the best results. There is no charge for this service.

Convenience

A Want Ad-Viser is as near to you as your telephone. If you have a telephone, your ad will be charged to you. If not, or if you prefer, a Tribune man will call at your home or office.

24-Hour Service

Tribune Want Ad-Visers are on duty 24 hours a day, every day of the year, to receive Want Ads by telephone or at the Want Ad Store, 1 South Dearborn. The Want Ad Store in Tribune Tower is open daily until 10 P. M., Sunday until 5 P. M.

Ca Super or 0100—Want-Adv ser or Want Ad Offices

Tribune Tower 1 South Dearborn

SEEK REGISTRY OF 300 CHICAGO LISTED ISSUES

Temporary registration of 300 companies with securities listed on the Chicago Stock exchange has been asked in applications through Saturday, the extended final date for filing. This leaves 51 concerns whose paper will be removed from trading on the exchange, unless rulings are made otherwise by the Securities and Exchange commission which takes over control of the nation's markets on Oct. 1 for the federal government.

The 300 firms accounted for all but one-eighth of one per cent of the exchange's business in 1934 to date. Stocks are listed by 249 of them and bonds by the remaining 51.

Exchange Acts for 7.

All but seven filed their own applications, the exchange acting for them under a special ruling of the commission which applied in such cases as companies in process of reorganization.

Companies for which the exchange applied: Associated Telephone Utilities company, Central Public Service corporation, Deep Rock Oil corporation, Middle West Utilities company, National Electric Power company, Swift International, and Wayne Pump company.

List Not Registered.

The group of 51 concerns without applications for registration follows:

Allied Owners, Associated Telephone and Telegraph, Blum's, Inc.; Bright Star Electric, British Columbia Telephone, Central Gas and Electric, Central Oklahoma Service, Chicago United Artists theater, Crown Williamette Paper, Detroit International Bridge, Dodge Manufacturing, Federal Electric, Great Lakes Terminal Warehouse, Great Lakes Utilities, Hightstown Rug, Holland Furnace, Indiana Southwestern Gas and Utilities, S. S. Kresge, Larrabee Building, London Guarantee and Accident Building, Merchants and Manufacturers Building, Mississippi Valley Utility Investments, National Gas and Electric, National Pole and Treating, National Properties, National Public Service, North American Funding, Northern Utilities, Pacific Coast Cement, Prudence Bonds, Realty Associates Investment, Rosemary, Inc., St. Louis Gas and Coke, Seaboard Public Service, Shaler company, Southern Natural Gas, Southern United Gas, South West Utility Dairy Products, Standard Textile Products, Straus Safe Deposit, Telephone Bond and Share, Texas Gas Utilities, Texas Louisiana Power, 12th Street Store, United American Utilities, United Printers and Publishers, United Public Service, United Public Utilities, Vicksburg Bridge and Terminal, Willoughby Tower Building.

JEWELRY, WATCHES, ETC.

Cash in Your Old Gold New High Market Prices

paid for old gold, silver, platinum, broken or discarded jewelry, watches rings, chains, gold teeth, eyeglasses, or sterlingware, in any condition. Mail or bring in for free appraisal Articles held for your approval.

MARTIN REFINING CORPORATION
55 E. WASHINGTON-ST.
Room 1218 Pittsfield Bldg.
LICENSED REFINERS.
DEARBORN 3394.

CASH FOR OLD GOLD

JEWELRY, WATCHES, GOLD TEETH, plated articles, antiques, diamonds, pawn tickets, silver. This institution is operated by public spirited citizens to help you obtain CASH.
WE ALWAYS PAY PROPER CASH VALUE.
LICENSED BY U. S. GOVERNMENT.
ESTABLISHED 1900.

CHICAGO GOLD SMELTING COMPANY
37 South Wabash-av.
Corner Monroe-st., 3rd Floor
MEMBER Chicago Assn. of Commerce.

CASH Money for GOLD

Jewelry, silver, dental gold, platinum, diamonds, pawn tickets, etc.
U. S. Government Licensed.
BRING IN OR MAIL TO
BARNETT'S, INC.
57 EAST MADISON-ST.
5 SOUTH WABASH-AV.
MAIN FLOOR, MALLERS BLDG.

"Cash In" YOUR GOLD

WE GLADLY MAKE FREE ESTIMATES.
LICENSED BY U. S. GOVERNMENT.
We buy bridgework, silver, diamonds, plated articles, old jewelry, etc. DEAL DIRECT.
MEMBER CHAMBER OF COMMERCE.
Romack Gold Refin'g Co.
7 W. MADISON-ST. CORNER STATE-ST.
5TH FLOOR ROOM 501.

OLD GOLD BOUGHT

JEWELRY, DENTAL GOLD, PLATINUM, PLATED ARTICLES, SILVER, DIAMONDS. BRING OR MAIL small or large lots.
A. QUINT & CO.
5 N. WABASH-AV.
ENTIRE 3D FLOOR KESNER BLDG.
GOLD SMELTERS. ESTABLISHED 1873.

NEW HIGH PRICES

PAID IN CASH FOR OLD GOLD.
Diamonds, Pawn Tickets, Bridgework, Silver, Broken Jewelry, Watches, Etc.
ASK FOR MR. LANE.
7 W. Madison-st., cor. State-st., Room 901.

Pawn Tickets, Diamonds

Old Gold and Jewelry Bought for Cash.
For sale. ½ kt. dia. ring..............$40
1 kt. perf. cut dia., platinum mounted..$90
Jewelers Exch., 32 N. State, Room 1102.

1.85 KT. DIAMOND, BLUE WHITE; HANDsomely mounted in all platinum ring with 30 blue white diamonds in mounting. SPECIALLY PRICED..........$225
Diamonds, Old Gold, Pawn Tickets Bought.
THE U. S. LOAN BANK,
10 N. CLARK, 6TH FLOOR.

1.50 CT. DIA., BLUE WHITE WESSELTON, 98% flawless; finest Amer. cut; set in lady's all platinum ring with 12 dias.; exquisitely designed..........$195
Will submit for appraisal at no cost to you.
LEVINSON'S LOAN BANK, 739 N. Clark-st.

DIAMONDS AND PAWN TICKETS BOUGHT. Chicago Diam. Exch., 32 State, Rm. 900.

WE PAY $30.00 PER FINE OUNCE FOR old gold. KLEINS, 508-10 S. Halsted-st.

MUSICAL INSTRUMENTS.

Pianos and Players.

WILL TRANSFER SMALL GRAND TO home of responsible party who will continue weekly payments of $2. Exceptional value for immediate buyer. Must move at once. Write or phone Wabash 6900.
MR. PIERCE, CREDIT MANAGER,
BALDWIN PIANO CO., 323 S. WABASH.

A GOOD USED PIANO AND FULL COURSE of private lessons, all for $1 per weekly lesson. We have 15 good used upright pianos which we must dispose of quickly. You may secure one by enrolling for a one year course of piano lessons at $1.00 weekly. Wurlitzer, 329 S. Wabash. Open evenings.

$183 PAYS BALANCE DUE ON $695 APARTMENT GRAND PIANO.
Continue small weekly payments of $2. Must move immediately. Come in at once. See or phone Mr. Augustine, Harr. 4010.
W. W. KIMBALL CO., 308 S. WABASH.

DON'T MOVE YOUR OLD PIANO—LET US send for it now, giving you a credit voucher for its full, fair value to be applied on a fine new piano or radio. Cable Piano Co., 303 Wabash. Harrison 1644.

A Good Used Grand Piano

and full course of private lessons all for $1.50 per weekly lesson.
Wurlitzer, 329 S. Wabash. Open Evenings.

BEAU. KIMBALL GRAND, ALMOST NEW; also midget upright. 6252 W. Grand-av.

SAC. BABY GRAND—LEAVING CITY; reas. Sun. p. m. or Mon. Fairfax 8672.

SMALL WALNUT GRAND, A1 COND, $185. WYMAN'S, 604 Republic Bldg. 209S.State.

REPOSS. CHICKERING AMPICO, 5' 8"; mah.; $665. Bissell-Weisert, 548 N. Mich.

$1,825 STEINWAY GR. MOD. A, $695. Moist Piano Co., 8th flr., 209 S. State.

$175 CASH TAKES BEAU. GRAND PIANO, like new; wond. cond. 5408 W. North-av.

GRAND PIANO, $100.
3204 W. HARRISON-ST.

WILL PAY CASH FOR GRAND PIANO; NO dealers. H. Behrens, 3109 Eastwood.

WANTED—USED GRAND PIANO OR SMALL UPRIGHT. VAN BUREN 6878.

PRIVATE PARTY HAS FOR SALE STEINway Grand. Lyford, 222 E. Chestnut.

SITUATIONS WANTED—MEN.

Bookkeepers and Clerks.

ACCOUNTING GRADUATE — 8 YEARS practical experience. Age 29. Salary secondary. C. J. Perkins, Humboldt 6469.

BKKPR., CASHIER—LITE STENO., HON., rel., han. bks., 25. Address J 479, Tribune.

BKKPR.-ACCT. OR ASSIST. TO MGR.; AGE 40; start low. Address J 196, Tribune.

EXP. OFF. MAN—CREDITS, FINAN. STAT. Part time. Address J 194, Tribune.

GENL. OFFICE, TIMEKPG., PAY ROLL, prod. report. 25 yrs., single. Lincoln 7526.

PRIVATE SECRETARY—HANDLE PERSONal details, books, correspondence, analyze reports on investments. R. E. bonds and stocks. Salary reasonable.
ADDRESS J 415, TRIBUNE.

Accountants and Auditors.

CPA—AVAILABLE ONE OR MORE DAYS EVERY WEEK OR MO. HARR. 1432.

Executives and Managers.

ASST. SUPT.—AGE 32; 7 YRS.' EXP. MACH. shop, dies, tools; 8 yrs. mach. design, prod. routg. time study. Address J 187, Tribune.

EXEC. CORR., SECY., ADV. MGR. OF PUBlic util.; 8 yrs.' exp. Address S 55, Tribune.

LAWYER—26, DES. POS. GD. BUS. OR corp. Can invest. Address J 325, Tribune.

EXPORT-DOMESTIC TRAFFIC MGR.—EXP., 44; exc. refs. Address J 314, Tribune.

EXP. SALES PROM. OR SECY.-STENO.; excellent record. Kildare 9436.

DRAPERY MAN AVAILABLE—A-1 BUYER. Mgr. salesman. Address J 478, Tribune.

U. GRAD.—4 YRS.' BUS. ADV.; M. O. EXP.; do anything. Address J 231, Tribune.

BUYER—OFFICE STAT., ETC.; PREV. MGR. bkbinding. prtg. Address J 429, Tribune.

Salesmen.

MAN AND WIFE WITH SALES EXPERIence will consider selling several lines of merchandise to retailers on straight comm. basis. No financial backing required. Traveling by auto and will completely cover Nebraska, the Dakotas, Iowa, etc. Address S 72, Tribune.

SALESMAN—45, DESIRES CHANGE; WITH present firm 9 yrs.; any legitimate line, territory [south pref.]; real producer; exc. refs. Address M 345, Tribune.

A-1 SALESMAN—AGE 31; 10 YRS.' EXP.; desires progress. pos. saleable line; exc. refs. Sun. 6606. Address M 410, Tribune.

Professions and Trades.

ACCIDENT INVESTIGATOR—3½ YRS.' pers. injury exp. Address J 324, Tribune.

CARPENTER—A-1; GENERAL CONTRACTors; will work for any price. Ran. 4745.

CHEMIST—10 YRS. LAB. AND PLANT; sml. plant pref. Address J 414, Tribune.

COM. ARTIST—SPEC. COLOR RETOUCH.; mech. illustr. Address J 189, Tribune.

DRFTSMAN.—EXP. MACH. TOOL-DIE DEsign; full, part time. Address S 59, Tribune.

ELECTRICIAN—RELIABLE; 14 YRS.' EXP. maintenance all types elec. equipmt. in industries; desires perm. pos. at once that requires ability. Tech. grad., age 34. Leave city. Phone Cicero 1620J. Mr. Roske, 2339 S. 50th-av., Cicero, Ill.

ENGINEER—STATIONARY; LONG EXP.; 7 yrs. last place; ref. Palisade 2336.

ENGINEER—LIC. STATIONARY FIREMAN-maintenance; reas. sal. Spauld. 0366.

EXCH. PART TIME CARPENTER WK. FOR small furn. apt. Address J 427, Tribune.

PAINTING, PAPERHANGING—1ST CL. WK. reasonable prices. Diversey 2776.

POLISHER AND BUFFER—
Paramount Mfg. Co., 3913 S. Michigan-av.

RESEARCH MACH.—ON ALL TYPES OF stm. traps and liquid level controllers; can show results. Address J 332, Tribune.

R. PH.—AGE 30, 10 YRS.' EXP.; CHAIN, ind., RX exp.; A1 salesman. Sunny. 5252.

REFRIG SERV.-INST. WORK—YNG. MAN, some prac. exp. Address J 309, Tribune.

TOOL-DIE DESIGN.—TOOLMAKER; 20 YRS.' exp.; specialty progres.; compd. draw.; forg. die; exp. wk. Address J 243, Tribune.

Clubs, Hotels, and Restaurants.

COOK—A1, EXP. IN LUNCH AND DINners; mid. aged Austrian. Lincoln 7484.

Farm and Garden Help.

EXP. FARMER—SINGLE, MIDDLE AGED, on dairy or feeder farm. Good tractor machine man. Crop. field work preferred; handle help. Address J 75, Tribune.

ELDERLY FARMER WANTS TAKE CARE small farm. Address J 233, Tribune.

House Servants.

COOK, BUT., HSEMAN.—FILIP.; GD. IN pastries; gd. refs.; honest, dep. Del. 4677.

CPL.—COL. MAN, CHAUF-BUT.; WIFE, EX. cook; sub., Fla., Cal.; b. ref. Oakland 4864.

JAP CPL., OR 1 EXP. COOK; BUT., MAID, ldy.; best city ref. Ken. 9247, F. Ota.

FILIPINO—COOK, CHAUFF., BUT.; CITY refs.; travel, city or country. Del. 1580.

FILIPINO—COOK, HOUSEMAN, DRIVER; exp.; city; refs. Edge. 7194.

FILIPINO—EXP. COOK, BUTL., CHAUF., hswk.; pri. fam.; lv. town. John. Del.9893.

FILIPINO—A1 CHAUFF., BUTLER, COOK valet; exp.; best ref. Hyd. Pk. 8802, Tom.

HOUSEMAN AND CARETAKER—RM. AND board; elderly. Address J 473, Tribune.

RELIABLE YOUNG COL. MAN WANTS housework; reas. wages; stay. Dor. 8082.

Chauffeurs.

CHAUF., TRUCK DRIVER—5 YRS. EXP.; reas. sal. Bruce Newman, 7455 Merrill.

COL., 35, PRIV. FAM., LONG EXP., CAP., any car, gd. house worker. Dre. 6838.

Janitors and Porters.

EXP. APT. JANI.-HSEMAN-DRMAN, WH.; single; age 44. Address M 405, Tribune.

Stenographers, Typists, Etc.

STENO. OR TYPIST—YOUNG MAN, BEginner, will work for vr. sm. sal. Tel. Boul. 0968.

Miscellaneous.

RELIABLE, SOBER, EXPERIENCED CAREtaker will take good care of your vacant property. No wages asked, just room rent. Address H 96, Tribune.

YNG. MAN—UNIV. GRAD., 6 FT. 3 IN.; amb., intel.; sal. second.; exc. refs.; no solic; will chauf. Address J 80, Tribune.

HANDYMAN—15 YRS. IN LAST POS. DO anything. Address J 322, Tribune.

YNG. MAN—26, CL. CUT, HON.; DO ANY work; ex. refs. Address J 311, Tribune.

YG. COLLEGE GRAD., WORK FOR EXpenses; exc. refs. Address J 454, Tribune.

YOUNG, PART TIME, 3 OR 4 EVES. WK. No canvassing. Address J 417, Tribune.

INVESTIGATOR—12 YRS. CIVIL AND INdustrial. Address J 246, Tribune.

H. S. GRAD., 19, DESI. GEN. OFF., FACT., any other work. Address J 441, Tribune.

MEN—18-24; APPOINTMENTS; $18 SALary. Tewlow Studio, 3713 W. Chicago.

COL., MARR., 4 YRS.' HIGH SCH.; HARD wkr.; honest; rel.; anything; refs. Drex.6017

SITUATIONS WANTED—WOMEN.

Bookkeepers and Clerks.

ACCOUNTANT-BOOKKPR. — PART TIME; all statements. Address J 537, Tribune.

ALERT BKPR.-SECY.—EXP.; UNI. EDU.; initiative; gd. at det. Plaza 6000, Apt. 511

BKKPR.-CASHIER-STENO. — FULL CHGE. all office details, 12 yrs.' exp. Sag. 5786.

BKKPR.-STENO.-TYPIST—3 YRS.' EXP.; exc. ref.; sal. no object. Roc. 1986.

BKKPR.-ACCT.-SECY.-STENO. — A1; WIDE EXP.; FULL CHG. STATE 3895.

CLERICAL-GEN. OFF. WK.—KNOWL. BKkpg., short hand. Columbus 6990.

COMPTOMETER OPR.—ALL OPERATIONS. 8 yrs.' exp.; city refs. Hyde Park 7086.

EMPLOYMENT OFC., PHONE SOLIC., EXP. Sal. and comm. Address P M 257, Tribune.

RECEPTIONIST — SWBD., PERSONALITY; comp.; exp. with lg. concern. Dor. 7667.

SALESLADY—ATTR.; 22; CHARM.; EXP.; also steno.-switch.-type.; ref. Holly. 0548.

Executives and Managers.

EXCELLENT SECRETARY.

General or executive; U. of Wisc.; 31 yrs.; gentile; Protestant; corporate law, finance, property management, editorial. Har. 8114.

HOME EC. TRAINED—WIDELY KNOWN radio adv. and sales promotional. Exp. Car. Unencumbered. Address J 440, Tribune.

Domestics and Cooks.

COOK—A-1; CLEAN; REFINED; COL. maid; fast; gd. laund.; exp.; reli. Oak.3836.

COOK—FIRST CLS.; NEAT COL.; LAUND., hswk., care chldn.; stay, go; ref. Ken. 2390.

COOK—COL.; NEAT; NURSE, CLEANING; $6-$7; city ref. Vic. 3420.

COOK — NEAT COL., GEN. HSWK.; A1 laund., cleaning; A1 ref. Vic. 4398.

COOK, GEN. HSEWK.—NEAT, RELIABLE, intelligent; city refs. Oakland 4131.

GEN. HSWK., COOKING—YOUNG, WHITE. Reliable; $10-$12. Buckingham 9435.

GIRL WANTS HSWK. OR CARE OF CHILdren—Some exp. Van Buren 0068.

HOUSEWORK—2 GIRLS, WH.; WOULD LIKE positions together; good refs. Boul. 3226.

HSWK.—COL. GIRL; DAY OR WEEK; GO or stay; ref. Engl. 5401.

HSWK.—NEAT, EXP. COL. GIRL; FULL OR part time. Good cook. Drexel 8937.

GEN. HSWK.—COL., GOOD COOK, CITY ref.; go, stay. Engl. 9795.

MAID—COL., COOK, HSWK., A1 LAUND.; reli., honest; day, wk.; excl.ref. Drex. 2437.

Housekeepers and Caretakers.

HSKPR.—WID., 45; REF.; CHEERFUL; GD. cook; cap. full chg.; exp. prac. nurse; comp. Lv. city; refs. Address J 533, Tribune.

HSKPR. OR GEN.—GD. COOK; REF. MOTHerless home or cpl. empl. pref.; gd. wages. Mid. 8304.

HOUSEKEEPER—IN MOTHERLESS HOME; good cook, manager. Saginaw 2289.

HSKPR., NURSE—MOTHRLS. HOME; EMP. cpl.; or care elderly; exp. Kildare 0483.

HSKPG. — COMPETENT, TRUSTWORTHY wom.; ex. ck.; adults; nurs. exp. Nev.9203

HSKPR.—MID. AGE, REL.; A-1 COOK, OR motherless home, gd. ref. Oak. 4880.

HSEKPR., COMPANION — PRACT. NURSE; ref. Oakland 6672, between 5 p. m.-10 a. m.

HSEKPR. — COMP., REF., WIDOW, MID. age. Gd. ck.; ref. Address J 558, Tribune.

HSKPR.—WIDOW, FULL CHARGE.; REL. Write M. S. C., care 1230 W. Adams, Chgo.

HSKPR.—REF., MID AGED, REL.; ADULTS emp. or motherless home. Sag. 0044.

HSWK.—GEN.; FINNISH GIRL, 38; EXP.; refs.; $10-$12. Bitt. 5880, after 10 a. m.

REL. GERMAN WOMAN—MIDDLE AGED, exp. Plain cook. Adults only. Mid. 3583.

SITUATIONS WANTED—WOMEN.

Dressmakers and Seamstresses.

FRENCH STYLE GOWNS, COATS, SUITS—Best refs.; expr. $3 day. Lake V. 7060.

DRESSMAKER—FRENCH; LAT. STYLES. Remod., alteration; $3 day. Buck. 9090.

I SEW YOUR CUT DRESSES, GYM SUITS, men's shirts, buttonhole mach. Gra. 9014.

Laundresses and Day Work.

COLORED NEAT, RELIABLE; FINE LAUNdress; refs. Edwards, Drexel 3560.

CLEANING, LAUNDRY—EXP.; REL.; WH. Ravenswood 7763, after 8:30 a. m.

GEN. LAUNDRESS—WASH., IRON, BEAU. wk.; sundry. Call, del., N. Side. Div. 3901.

LAUNDS.—COL.; DO WINDOWS, WOODwork. $1.50. Oak. 4079.

LAUNDRS.—BACHELOR AND SML. FAM. bund.; A1 shirt ironer. Call, del. Drex.0124.

LAUND., CLEANING—MON., TUES., WED.; refs. Ken. 8772.

LAUNDRS.—COL. OR CLEANING BY DAY. Wentworth 3258.

LAUND.—COL.; CLEAN WINDOWS, WOOD. wk.; $1.50; exp. Vic. 3420.

LAUNDRESS—COL.; CLEANING WINDOWS, woodwork; any day, $2. Oak. 1053.

RELIABLE SWEDISH WOMAN WANTS washing-cleaning on N. side. Well. 2600.

LAUND.—COL.; CLEAN WINDOWS, WOODwork, $1.50. Oak. 4079.

WOMAN—WHITE; DAY WORK; CLEANING; N. side; ref. Graceland 1044.

A1 LAUND.—EXP. CLEAN. BY DAY OR part time. Col.; honest; ref. Oak. 4216.

Nurses and Governesses.

EXP. GRAD. NURSE—COL.; WILL TAKE pract. nursing. Englewood 8400.

GOVERNESS—24, FRENCH, EXP., COLL. educ.; ref. Georgette Le Bel, Clifton, Ill.

GRAD. NURSE—COLONICS; ANY CASE; housekeeping; $12-$15. Butterfield 3179.

NURSE—GRAD., YNG., AS M. D. OR DENtal asst.; P. G. 2 yrs. Seeley 1678.

PRAC. NURSE—MID. AGED, HSKPR.; GD. cook; exp., rel. Hyde Park 9667.

Stenographers, Typists, Etc.

A1 SECY.-STENO.—24; UNIV. ED.; 7 YRS.' sales, mfg., machy. exp.; pleas. Jun. 1607.

A-1 STENO., SECY., BKKPR., SWCHBD.—Intell., alert, accurate. South Sh. 7101.

A-1 SEC.-STENO. ABOVE AVERAGE, UNI. GRAD., 8 YRS.' EXP. HYDE PK. 8114.

A1 SECY.-STENO.—VAR. EXP.; RAP. ACC.; all ofc. det.; neat appear. Van B. 6427.

A1 TYPIST—KNOWL. GEN. OFFICE, ALERT, exc. qual.; ref. Spaulding 6379.

A1 SEC.-STENO.—UNI.; 8 YRS. ONE FIRM; gd. appear.; $25. Ave. 7281 after 7 p. m.

AVAILABLE AT ONCE—STENOG. COLL. ed.; exc. references. Rogers Pk. 2808.

BILLING, STENO., TYPING—YOUNG, EXperienced; knowl. swbd. Irving 0443.

CAPABLE STENO.—EXP. TYP., SHORThand, filing, etc. Any reas. sal. Arm. 8523.

EDIPHONE OR DICTAPHONE—A1 VOL. accuracy; 8 yrs.' exp.; refs. exc. Irv. 5771.

GEN. OFFICE-SWBD.-TYPING—EXE. EXperience; A1 refs. Sunnyside 6232.

H. S. GRAD.—STENO.-CLERK, TUTOR CHILdren. Vin. 2016. Address M 181, Tribune.

SEC.—WISHES POS IN CHGO, N. Y. OR Miami. Refs. Address J 420, Tribune.

SECY.-STENO.—8 YRS.' LEGAL AND GEN. bus. exp.; also dictaphone. Juniper 9684.

SECY.-STENO.—8 YRS.' VARIED EXPERIence. Efficient. Pleas. pers. Juniper 6682.

SECY.-STENO.—EXP., EXCEL. QUALIFICAtions and references. Key. 2047.

SECY.-STENO., LT. BKKPG.—EXCL. REF.; willing worker. Miss Vangall, Ind. 7103.

SECY.-STENO.-TYP.-RECEP.-BKKPG.—EXP. Anx. for pos.; attr.; can sell. Key. 3715.

SECY.-STENO. ASSIST. BOOKKEEPER, Switchboard—Exp., cap. South Shore 0956.

SPAN. ENG. STENOG.; 5 YRS. EXP. IN Lat. Amer.; intern. tel. opr. Hemlk. 7791.

STENO.—8 YRS.' VARIED EXP.; ABOVE average. Temp. or perm., $15. Keyst. 2269

STENO.-TYPIST—GEN. OFF. WORK; 1 YR. exp.; 4 yr. h. s. grad.; refs. Kedzie 5225.

STENO.—EXP. SECY., BKKPR., TYP. COMPtr., dictph.; full chg.; selling. Shel. 9725.

STENO., BKKPR., GEN. OFFICE EXPERIence; references. Kildare 6062.

STENO.-SECY.—SWCHBD. GEN. OFFC.; efficient. Fairfax 7678.

STENO. ASST. BKKPR., GEN. OFFICE Work—6 yrs.' exp.; effic. Irving 0395.

STENO.-SECY. — RAPID TYPIST; GOOD refs.; exp.; reas. salary. Arm. 0970.

STENO. OR TYPIST BEGINNER—WILL work for $6 a wk. Tel. Boul. 0967.

STENO.-BILLER-GEN. OFF.—9 YRS.' EXP.; $18 wk.; rel., neat. Div. 5586, Apt. 300.

STENO.-TYPIST—GENER'L OFFICE WORK. Some exp. Ref. Small sal. Pal. 2216

STENO.-TYPIST—GEN. OFF. WK. EFF.; cap., wk. for small sal. Brunswick 1669.

SWITCHBOARD OPERATOR—EXPERT GD. voice, steady worker; typing; references. Address J 227 Tribune.

SWBD. OPER.-TYP.—EXP. DR.'S OR HOSP. office; refs. Address J 570, Tribune.

TYPIST-BKPR.—HOSP., MED., CHEM., scient. lab., or off.; U. gr. Dor. 4100, R.418

TYPIST—EXP. KNOW STENO. AND BKPG. Full or part time. Englewood 0969.

UNIV. GRAD.—AGE 26; 3 YRS.' SECREtarial experience. Exc. refs. Vin. 6969.

Miscellaneous.

RETIRED WOMAN PHYSICIAN DES. POS. as companion to lady spending winter in Fla. or Calif. Drives car. Refs. exchanged. Address A P 6, Tribune.

YOUNG WOMAN, COLLEGE GRADUATE; office, teaching; selling exper.; refs. Address J 561, Tribune.

ADDRESS, AND GRAPH. OPER.—5 YR. EXP. Also gen. ofc. wk.; exc. ref. Engl. 9663.

MANAGER—UNF. OR FURN. APT. BLDG.; 7 yrs. exp.; exc. refs. Sunnyside 1644.

COMP. TO CHILDREN OR ADULTS, OR secy.; aft., eve. Address M 349, Tribune.

Employment Agencies.

ALL KINDS SELECTIVE COLORED HELP; refs. Alert Emp. Agency, Calumet 4107.

A1 COOKS, CPLS. AND DOMESTIC HELP. Vienna-Am. Agcy., 755 Waveland. Buc.2550

HSWK.—REFINED COL.; MAID.; $6-$7. Kenwood Working Girls. Drex. 1961.

WE FURN. SELECTIVE COLORED HELP—Refs. Free Employment Assn. Victory 9533.

HELP WANTED—MEN.

The Tribune does not knowingly accept Help Wanted advertisments which misrepresent the nature or terms of employment, or advertisments for Sales Help which do not indicate the type of product or service to be sold and the form of compensation. Report any misrepresentations or requests for a cash bond, deposit, or investment for samples not stated in the advertisment to the Tribune, Superior 0100, Local 328 (for complaints only).

Stores and Offices.

ACCOUNTANT-BKKPR.—TRAINED IN FACtory bkkpg. and accounting; must be fully conversant with all details of mfg. bkkpg. Address P L 185, Tribune.

HANDY MAN—PLUMBING SUPPLY STORE; be able to drive. 2448 Milwaukee-av.

SALES CORRESPONDENT—FAST GROWING organization seeks creative young man who can write sales letters and act as stenographer; both stenographic and sales letter background essential; steady, salary $20 per wk. with outstanding opportunity for advancement. Address P J 111, Tribune.

SALESMAN—$45 WK. SAL.; SELL ELEC. washers on floor. Taylor, 3931 W. Madison.

Executives and Managers.

NATIONAL MODERNIZING PROGRAM—3 mgrs., 24 men; cover state; $200-$500. Bld. mat. Comm. 10 N. La Salle. Fra. 0700. $50,000,000 DRIVE.

Professions and Trades.

MAINTENANCE MAN WHO UNDERSTANDS electricity and repair of elevators. Address P P 578, Tribune.

MATTRESS MECHANIC AND UPHOLSTERer—Must be A1; come ready for work. Apply 356 E. 31st-st. Calumet 4963.

MECHANICAL ENGINEER—CAPABLE OF acting in capacity of factory superintendent; pref. exp. in processing materials. Address P P 577, Tribune.

Operators on Raincoats.
ATLAS RAINCOAT MFG. CO.,
836 ROOSEVELT-RD.

OPTICAL SHOP MEN.

Experienced surface grinders. Higher salary than you are now getting. Address P L 252, Tribune.

PAINTER—FIRST CLASS. APPLY AT once. Address P J 109, Tribune.

PAINTERS-PAPER HANGERS — UNION; Car and equipmt. Address P N 251, Tribune.

PHOTOGRAPHER — FOR COPY WORK. Must be experienced; over 30 years old. Address P N 407, Tribune.

PRINTER — WORKING FOREMAN, GIVE full experience, references. Address P N 423, Tribune.

REPAIR MAN — FACTORY MACHINES; must be machinist and electrician. Phone Long Beach 3692.

SAMPLE DYER AND WET CLEANER—Exp. Must be capable of dyeing celanese silks, permanent in lge. cleaning plant. State exp. Address P J 108, Tribune.

SILK SPOTTERS—EXP. TO HANDLE WK. in large cleaning plant. Capable men only need apply. Permanent. Address P N 410, Tribune.

TAILOR.
4770 Milwaukee-av.

WANTED—EXPERIENCED METAL SPINners for a new shop. Aladdin Mfg. Co., Muncie, Ind. See Mr. Williams, Hotel St. Clair, Chicago, Monday morning or after 6 p. m.

THE TRIBUNE OFFERS SPECIAL LOW rates to persons who advertise for positions. For further information and assistance in writing an advertisement stop at the Want Ad Office, Madison and Dearborn-sts., or in the lobby of The Tribune Tower.

HELP WANTED—MEN.

Pharmacists.

PHARMACIST—ILL. REG., UNDER 30; Chgo. suburb. Address P L 217, Tribune.

Salesmen.

BRASSIERE SALESMAN—EXCEPTIONAL line; .15 to .50 value for jobbers and syndicate stores. No objections to combining with corset or kindred lines. Commission. Write full particulars. Newark Brassiere Co., 5 Oliver-st., Newark, N. J.

CHRISTMAS CARDS.

Big commissions spare time selling personal Xmas cards, embossed stationery. Beautiful 21-folder $1 assortment. Newest parchments, mother-of-pearls, cameo engravings, silhouettes, metallic seals, gold, silver inserts. Also Gift Wrapping, Etching, new Humorous, Religious, and Everyday assortments. Extra bonuses. Free album. Sample 21 card box on approval. Call—write.

WALLACE BROWN, INC.,
122 S. MICHIGAN-BLVD. [DEPT. CT.]

ENVELOPE SALESMAN—EXPD. PREF.; drawing acct. Address P K 533, Tribune.

LAUNDRY SOLICITORS.

Experienced pref. Best comm. $1.50 per bundle. Drawing acct. Report 8 a. m. ready to wk. Garden City Laundry, 3333 Harrison.

LIQUOR SALESMEN—CALLING ON PACKage stores; liquor side line; comm. L. G., 4028 W. Monroe. Out of town write.

LIQUOR SALESMEN—SAL. $25 WK.; GOOD future for right men; must have selling exp. to taverns. Call in person. Bridgeport Liquor Co., Inc., 3252 S. Halsted.

LIQUOR SALESMEN—EXP. WANTED TO sell well known brands to the trade; comm., drawing acct. to those who qualify. Roxy Liquor Corp., 810 W. Madison-st.

LIQUOR SALESMEN—EXCLUSIVE TERRItories, selling taverns and liquor stores. See Vic Frank, Mon. a. m. H. G. McClurg & Co., 445 Lake Shore-dr.

PERMANENT WAVING MACH. CO. SALESmen with cars—2, exp., neat appearing; city and road. Draw. acct. to those qualifying. Address P L 148, Tribune.

SECURITY SALESMEN—FOR COUNTRY work; splendid permanent position for right man; fullest cooperation; comm. and expenses. Write fully of qualifications. Address P O 476, Tribune.

XMAS CARD 10TH ANNIVERSARY LINE PAYS BIGGEST PROFITS.
Sell personal Christmas Cards, featuring "Styled Greetings." Made exclusively by us. Bigger comm. for beginners and experienced salespeople. 5 different Xmas Card Assts., Gift Wrappings, Everyday Cards, $1 up. Samples on approval. We pay postage.
WETMORE & SUGDEN, INC.,
7 West Madison, Rm. 809. Phone State 9276

SPECIALTY SALESMEN
BECOME MERCHANDISE SPECIALISTS.
Quick and Sure Profitable Selling.

We are a well established, growing manufacturing concern, and scour the market for the finest materials and most outstanding patterns produced in America and choice importations. Many of our values are sensational. Our salesmen are practically in a business for themselves. 95% of our business is repeat orders. Many contacts repeat 100% monthly. Earnings of good new salesmen are regularly $5.00, $10.00, $12.00, $15.00, or more a day. Daily profits are absolutely certain.

We use specialty methods and you can employ as much ability in selling our neckwear deal as you could in the good old days in selling cash registers, adding machines, or the highest grade specialty. Our men are furnished a $25.00 sample case and $150.00 to $250.00 worth of merchandise. They go out equipped and operate like $5,000 to $10,000 per year men. They are not asked to invest a penny for merchandise or equipment until they have made over $50.00 per week in commissions for a period of time. We furnish customers the "Science of Color in Dress" in 52 colors—the most authentic, attractive and complete ever utilized.

Some of our best salesmen are young men, others are well in the 50s. There is practically no turnover in our organization. Applicants must be workers and producers; must have permanent addresses, good contacts and gilt edge references, seeking a permanent connection. Get started immediately. Our good men expect to make $1,000 to $3,000 each in December alone. Our limit in the entire Chicago territory is 40 salesmen. Canvassers and peddlers, please do not apply. Call Room 300, 154 E. Erie-st.

Permanent Position
WE WILL PLACE
2 FLOORMEN
4 DISTRICT MEN
1 SUPERVISOR

PRODUCT—Gas appliance.

TERRITORY—Potential district—not just a boundary line.

ADVERTISING—National, local and radio.

MERCHANDISING PLAN—Most salable of its kind.

COMPENSATION—Highest percentage in entire industry—plus bonus payable weekly.

MEN SELECTED must come prepared to spend afternoon in preliminary training.

APPLY MONDAY 9 TO 12:30 ONLY.

PEOPLES GAS LIGHT & COKE CO. STORES
MR. WHITEHOUSE—846 W. 63rd-st.
MR. BRYSON—3315 N. Marshfield-av.
MR. MONAGHAN—Rm. 1213 Peoples Gas Bldg.

CAPABLE SALESMEN.
Cash in on a vital personal necessity. Thousands of prospects. Not big money, but steady. $40-$50 week easy. Comm. pd. daily, plus bonus. Absolutely new. No comp. Opp. for advancement. Illinois Optical. See Mr. Alexander. Rm. 1203, 27 E. Monroe-st.

SALESMEN—EVERY BUSINESS EXECUtive and professional man feels the need of a weekly news service. High class college, book service and subscription; accustomed to earning $40 wkly. Territorial assignment. Lib. comm. Salary when qualified. Daily draw. 109 N. Wabash, Rm. 1512.

FREIGHT SOLICITOR—LARGE, WELL EST. motor truck co. has an opening for a high class man to solicit Chicago and Mich. freight; good position. Must be well recommended. Good salary for right man. Write at once. Address P N 404, Tribune.

HEMPHILL DIESEL ENGINEERING School's national expansion program offers permanent and profitable connection for a few high class men. Real comm. Protected territory and leads. Also want state mgrs. Appointment only. Wabash 1504.

SALESMAN—CLOSER, TO APPOINT DIStributors; car essential; 60% commission; heavy earnings for right man; dramatic presentation of chemical process sells on sight. Must be eligible for surety bond and highest references. Phone Harrison 8223.

OUTSTANDING NEW YORK NOVELTY jewelry concern selling principally to department stores wants one or more salesmen for Midwestern territory, including smaller cities. Advise experience. Comm. basis. References required. Address A P 19, Tribune.

OLD ESTABLISHED FIRM HAS OPENINGS for a few salesmen who can present our educational service to 10 business men daily. Our men are earning $40-$100 wkly. Commission. Apply W. J. Corbett, 1811 Prairie-av., 10-12 a. m. and 2-4 p. m. only.

OLD ESTAB. MNFGR. HAS OPENING IN sales dept. for 3 men with cars with exp. selling refrig., ins., vac. clnrs., washers, etc., hdwe. line; no canvassing; perm.; comm.; gd. future. Gentile. R. 406, 160 E. Illinois.

EX-DEBIT MEN—FOR INDUST. INS., GOOD money for prod.; big comm.; unlimited opportunity for right men. Apply between 10-12 at 12 W. Garfield-blvd., Rm. 208.

SALESMEN — STEP INTO $85 WEEKLY earnings, adv. comm., presenting a high grade acct. liquidation plan; expenses advanced to travel; daily pay for city men Room 506, 222 N. Wells-st.

SALESMAN—NEW YORK LIFE INS. CO. has opening for ambitious man; best comm. Perm. connec.; 2 wks.' compl. train. course W. F. OLTMAN, Rm. 1022, 39 S. La Salle

REPUTABLE LIFE INS. CO. OFFERS OPportunity to men of character. Guaranteed sal. Car and $100 cash bond req. Exp. unnecessary. 1 N. Crawford, Rm. 317, 11 a. m.

HIGH CLASS PUBLICATION CAN USE salesmen to travel with crew; attractive proposition; commission and transportation. Mr. Lawrence, 14 E. Jackson, Room 1515.

YOUNG MAN—AGE 18-22; McCALL COMpany; departmental work. Small salary. Apply 4 p. m. R. 1207, 58 E. Washington-st

SALESMEN—TO PLACE SALES BOARDS. NEW ITEM. GOOD COMMISSION. ROOM 417, 127 N. DEARBORN.

ONE OF CHICAGO'S OLDEST PICKLE houses wants 5 men. Sm. sal., lib. comm. start. F. H. Swett & Co., 2439 W. Congress.

3 SALESMEN FOR LOOP—EXP. NOT NECessary. Etching. Comm. Apply btween 2-3 p. m. Rm. 713, 64 W. Randolph.

YOUNG MAN WITH SOME SALES EXPERIence to sell beauty parlor supplies on comm. and salary. Address J 255, Tribune.

SELL FAST SELLING PROD. TO GARAGES etc. Comm. Apply or write Mr. Mennin, Rm. 6, 7402 S. Halsted after 9 a. m. daily.

MEN—TO SELL $1 PER MO. FULL COVERage accident-health policy. Lib. comm.; exp. not nec. Room 500, 506 S. Wabash.

CANVASSERS—EXP., HOUSEHOLD GOODS. Comm. Apply 4237 Indiana-av., after 3 p. m. Tuesday. Call for Mr. Rose.

SALESMEN—HOUSE TO HOUSE, MAKE contacts for optometrist; draw. acct. Call 9-2 or 7-9 p. m. Stein, 9057 Commercial.2d.

MEN—SELL 15C SIGNS; COST 3C. HURRY! SIDMAN, 21 E. Van Buren.

GOOD LIVING WITH A NEW DEAL ON photos; comm. De Haven, 5 S. Wabash

CAN USE 5 EXP. MAGAZINE SALESMEN—Good comm. 82 W. Washington, Rm. 410.

SOLICITORS—FOR DRY CLEANING. COMM. Clifton Cleaners, 5707 N. Clark.

50 SOLICITORS—LIB. COMM. PAID DAILY. Wonder Clnrs., 1032 N. California.

SALESMEN—GOOD COMMISSION ON NEW housing act. 3820 Chicago-av.

SOLICITORS—DRY CLEAN'G; BEST PROP in town; 30% comm. 222 S. Cicero.

SALESMEN—2, WITH BUS. BROKERAGE exp.; old reli. conc. Gd. comm. Dea. 8345

ANYBODY CAN SELL OUR LINE. COMM. A1 EXTERMINATORS, 184 W. Wash'ton

SELL BALLET SLIPPERS. COMMISSION Write Savino, 324 W. 42d-st., N. Y. C.

ROOF SALESMEN—REAL DEAL; COMM. Address P N 408, Tribune.

HELP WANTED—MEN.

Salesmen.

QUICK MONEY.
A NEW APPLICATION OF OUR HIGHLY SUCCESSFUL PROGRAM.
A CHRISTMAS PLAN THEY CAN'T RESIST.
A genuine opportunity for a few neat appearing men, 25 years of age or over, to represent the largest retail Home Furnishings House in the Middle West, we are laying a foundation for future purchasing among our numerous customers and are paying our representatives advanced commission in full on a basis of average sales expectancy. Also allowing a daily drawing account privilege if necessary while getting started. An intensely interesting and dignified program for those capable of conducting enthusiastic conversation. Can earn between $40 and $50 per week consistently. No night calls. Apply from 10:30 to 11:30 a. m. only.
STRAUS & SCHRAM.
Mr. Jacobs, 834 W. 63d-st. | Mr. Zuber, 3320 Lincoln-av.

SALESMAN WITH CAR.
Married, under 40; with car; to represent large national Metal Products concern. Man selected will work under direct supervision of executive. Earnings while training around $160 mo. Comm., bonus. Permanent; not canvassing. Apply before noon. Suite 304. 536 Lake Shore-dr.

Agents.

SOMETHING DIFFERENT—200% PROFIT gallon, non-inflammable cleaning fluid [crystal form], 15c. Sell homes, stores. F. Kohn, 506 W. 45th-st., Chicago.

SELLING OUT!—1,000 METAL CHANGEable signs, 4 lines, for 40c, sell quick for $1.25. 542 S Dearborn, Room 300.

Miscellaneous.

A PERMANENT POSITION FOR 10 MEN
WE WILL EMPLOY TEN MEN WHO ARE WILLING TO WORK 8 HOURS A DAY.
Mechanical
Electrical
TRADE OR SHOP EXPERIENCE will be of advantage to you. Those who qualify will be taught this mechanical device business at which men can and are MAKING $40 to $50 PER WEEK. Comm. No investment required. Men of neat appearance between 25-45 years.
Apply Emp. Mgr., Room 618, 203 N. WABASH-AV.

COMMONWEALTH EDISON COMPANY
has openings in several appliance sales divisions. Neat appearing young men with satisfactory references will be trained according to previous experience or qualifications. Commission and bonus. Excellent opportunities for experienced salesmen. See Mr. Schutze. Room 1035, 125 S. Clark-st., 9 to 11 a. m. or 2 to 4 p. m.

TWO MEN.
National appliance mfr. will place 2 men for sales work in loop dept. stores. Also 2 men for our own retail dept. on salary of $10 plus comm. during training period. Must be over 21 yrs., intelligent, neat appearing and furnish A1 refs. Permanent position and opportunity for rapid advancement to right man. Application taken Monday, 9:15 sharp. No other time. Rm. 1418, 59 East Madison-st.

CREW MANAGER.
A promotion has made an opening for a crew manager who knows house to house work, qualified to increase production of men already selected and trained by office. Recent exper. in elec. appli., radio or kindred lines pref., yet nothing to sell. Man selected will join a 75 year old institution, receive a liveable drawing acct., and spend at least 30 days in training. A-1 references and car req. MR. SHORR, 2658 W. North-av.

THE FAIR
will consider 3 men for electrical appliance department. Must be neat, well recommended and own a car. Selling experience helpful but not necessary. Permanent position with exceptional chance for future. Pay each week on liberal percentage basis. Apply employment dept., 7th floor, Monday, 9 to 10 only.
STATE, ADAMS AND DEARBORN.

COMMONWEALTH EDISON
Company has openings in Appliance Sales Department for 4 neat and ambitious young men, 23 to 40 years of age. Permanent work, advancement, excellent comm. and bonus to men selected. We also pay men while training who qualify. Apply Monday, 9 to 11 a. m. only. 140 S. Dearborn-st., Room 251, Mr. Prussing.

MAN
to assist in my business. Must have tact and good appearance. If selected will find job very profitable. We manufacture electrical hygiene units and pay a dealer percentage. Must have good references. Apply Room 1002, Mather Tower Bldg., 75 E Wacker-dr., 11 a. m. Monday.

MAN—A FAMILY MAN OF GOOD REPUtation under 45, with a car, is wanted as a local representative by a large national electric appliance organization. Liberal commissions paid weekly. In a short letter give us your age and past experience. If qualifications are satisfactory we will arrange an interview. Give phone number. Address P L 254, Tribune.

FOUR MEN.
Permanent position. Real future to a neat appearing man for our Premier Co. retail dept. as well as thru furniture store outlets. Weekly guarantee and bonus. Apply between 10 and 11 a. m., 1305 E. 63d-st., Suite 219.

MAN TO MEET PROSPECTIVE CLUB MEMbers and customers. Large furn. org. Pleasing personality. Furn. exp. not necessary. Age 25 or over. Will advance liberal percentage; pay weekly to start. S. Side man pref. Apply Mr. Johnson, 2225 W. 39th-st.

WE HAVE OPENING FOR A MAN WHO wants a permanent connection with a future with an organization operating several large retail furn. stores in Chicago; outstanding opp. with weekly percentage advance. Employment Manager, 3038 Lincoln-av.

MEN—45 TO 50 YEARS, OPERATE SHOW card business of their own with our permanent co-operation; no investment; good profit for right men. Call 337 W. Madison, Room 600, for appointment.

COLLEGE GRADS—2, AGE 28-38, FOR SPEcial contact educational work; must have car, willing to travel; $21 expenses plus bonus 2d wk., comm. thereafter. Ph. for appt. Mr. Preston, 9-11, Hyde Park 8900.

A GUAR. SALARY OF $10 A WEEK IS honestly paid, with no strings or trick contracts to sign; expenses paid while learning. Food Prod., 1924 W. Madison. Dovola Co.

ORGANIZER NEEDED IN FORMATION OF study classes under direction of established university. Draw. acct. and liberal comm. Address P M 322, Tribune.

UNUSUAL OPPORTUNITY FOR 3 YOUNG men willing to follow instructions, $20-$40 wkly. adv. comm. REALSILK, 1-3 p. m. Rm. 375, 4554 Broadway.

MEN—TO REPRESENT FULLER BRUSH Co.; guar. comm., bonus for first 10 wks., $150; permanent; restricted terr. Apply 2-4 or 7-8. Rm. 214, 3 Madison-st., Oak Park.

MAN—MECHANICAL ENGINEERING GRADuate, 20-23, to train for eventual sales work. Answer by letter qualif. and phone number. Address P J 123, Tribune.

EXTRA COLORED HELP.
Can use 25 men, women; guar. 3 mo. steady wk. Food prod. $5 sal. 417 E. 47th, Rm. 213.

LAUNDRY SOLICITORS—MEN AND WOmen, exp.; salary and commission. Apply Austin Laundry, 830 N. Crawford.

WATCHMAN—PATROL SERVICE, ABLE TO solicit new business. Mr. Boeing, A. M., 2d fl., 6257 Eberhart-av., corner of 63d.

MEN OVER 21 TO LEARN BUSINESS. EXcel oppor. for advancement, $20-$50 wkly. comm. Realsilk, R. 818, 203 N. Wabash.

MIDDLE AGED COLORED MAN FOR bachelor apt; plain cook.; in ans. state age, exp., salary. Address J 442, Tribune.

3 YOUNG MEN—AGE 20-25; HIGH SCHOOL grads. Salary; circulation dept. Apply 8-10 a. m., Rm. 704, 236 W. Madison-st.

BUNDLE WRAPPER—EXPERIENCED YNG. man; flat work in laundry. Address P J 447, Tribune.

MAN—WITH LT. PANEL DELIVERY OR sed.; del. clng.; comm. 222 S. Cicero.

OPP. MEN TO ESTAB. OWN ADV. BUS.—No invest. Comm. Merchandise Mart, 1190.

Employment Agencies.

BILHORN VOCATIONAL,
110 S. DEARBORN-ST.
SOAP DISPLAY MEN, Young $110
INSURANCE Reporters, typists, young .. $90
RECENT COLL. GRADS. [N. U.-U. C.] .. $75

SOIL ECONOMIST, $6,000; COMPT., PUB. utility, $5,700; asst. supt., battery plant, $3,600; engr's.-draftsmen hydro-elec., exp., $2,600. Tire salesmen [5], $175-$325; steno., 21-25, $80. BUSINESS MEN'S CLEARING HOUSE, 209 S. STATE.

A-1 AUTO GREASER $18
2 CHEV. MECHS. AUTO MECHS., $25.
FLOORMAN, $15. COMB. FLRMN., $15.
CAR WASHER, $15. BODY-FENDER, $25.
FOUNTAIN LUNCHEONETTE $15
GARAGE OWNERS, 309 S. La Salle, R. 101.

DEARBORN EMP., 140 S. DEARBORN.
To salesmen exp. in liquor, foods, auto parts, dairy prod., shoes, oil and insurance. We offer salaried positions.
Jr. exec., 30; successful record $3,000

ACCOUNTANT—C. P. A; UNDER 40; $250. Taxman; government exp ....$400 Salesman—lacquer and paint exp.—open. OCCUPATIONAL—20 W. Jackson, R. 1409.

5 DIE MAKERS—A1 MFG. PLANT. POL.-BUFF., PUNCH PRESS SETUP, WATCH REPAIR MAN FILIP. WAITERS. MONARCH AGCY., 166 W. WASHINGTON.

WINDOW WASHER—HSMAN., HOTEL. $60. WAITER, country club ....$40, r. b. Couples, homes, hotels ....$50 to $100 ELITE BUREAU, 57 E. OAK-ST.

— — — GET YOUR JOB HERE NOW — — — HOTEL, REST., GARAGE JOBS TODAY. ERA EXCHANGE, 209 W. MADISON.

LAMP WIRER, POLISHER-BUF. MFG REP. MACHINIST ASST. SHPG. CLK. LOOP AGENCY, 160 N. WELLS, R. 505

COPYWRITER-PRODUCTION MAN ..$175 Layout mail order catalog ....$130 HOLMES, 540 N. Michigan, Rm. 815.

HOTEL CLERK—UNDER 35, SINGLE. Transcript exp., $60 and room. GLADER CORP., 220 S. STATE-ST., R. 1208.

SALES R. E. $35 WK; 2 STENOS., $15 NORTHSIDE COMMERCIAL, 4750 Sheridan.

ENG., 12 HR., $35. TELEPH. SALESMEN BUSCH AGCY., 164 W. WASHINGTON-ST.

SALARIED POSITIONS — SEE OUR AD. this column Sun., Wed. B. W. BIXBY, Inc.

HELP WANTED—MEN.

Employment Agencies.

SALES, RADIO ADVERTISING ....$200+
SALESMAN, FOOD PRODUCTS....$125+
SALESMAN, POULTRY, PRODUCE..$100+
UNIV. GRAD. ACCTG. MAJOR $100
RENTAL MAN, LOOP BLDG ....$75+

MACHINE SHOP HELP.
ALL AROUND MACHINIST 60c
CASKET TRIMMER, STEADY WORK...$30
WHITE METAL CASTERS..........45C HR.
RADIO ENGINEER TEST, DEVELOPER.$30
BOYS, EXP. ON SOLDERING.........$10
UNION JANITOR, MARRIED.....$125, APT.
BOY, LABORATORY EXP., REAL OPP..$45
BARTENDER, CANADIAN OR ENG....$35
HOUSEMAN, ENG. OR GERMAN..$50, R. B.
Metal spinner ....80c | Chev. mechanic....$28
Electric welder ..65c | Lamp wirers $16
Paint sprayer ...45c | Engineer $90
Plater's helper ..$15 | Auto mechanic ..$20
TRIANGLE AGENCY.
25 EAST JACKSON. KIMBALL HALL.

APEX, 173 W. MADISON, WANTS MON.; YNG. BKKPR.—RETAIL CRED. EXP. $90
EXPER. SALES—SALARIED POSITIONS.
Steel sales .....$200 | Soap—insts ...$100+
Chemicals, inds. $200 | Tires, dealers ...$300
Whol. gas .....$250 | Metal cleaner ...$150
Food spec. ......$125 | Shoe clk., yng...$75
LAMP WIRERS, $15.
POLISHERS, BUFFERS—Axe head exp. 65c
MACHINISTS—Rep. canning machy......70c
TEAROOM CHEF [South], $30.
5 REST. COUNTER MEN [loop].....$16 m.
2nd cook ......$21 | Bus boy ....$10 m.
Fry cook ......$20 | Inst. cook..$15 r. b. l.
Room serv.—depends. | Dishwasher ...$10 m
Carver ....$18 | Flunkey ......15 r. b. l.
Handy man .....$60 | Kitch. help ......Open
APEX, 173 W. MADISON. CALL EARLY.

Industrial Lacquer Sales.
Automotive Contacts, Age 30-40...$200 Exp.
Industrial Soap Sales.
HOTELS, RESTS., INSTITUTIONS......$175
SPEC. SALES, RUBBER SUNDRIES......$175
SPEC. FOOD SALES, ILL.-IND..........$125
SALES ENGR., DAIRY CONTACTS......$175
STENO.-SECY., AGE 23-28...............$90
MANAGER, HOTEL, GOOD EXP...$5,000
Chef, Rest., $35; Chef, out of town, Open.
PASTRY COOK, HOTEL EXP.............$225
EXP. MILLWRIGHTS, NORTH...........60c
SERV. STA. MAN, NORTH SIDE.........$15
S-H-A-Y, 14 W. Washington

McCOY & FOSTER, INC.
Industrial Plant Mgr. who is a Sales Analyst or Int. Trafic Man, under 40 years, salary open. Sales Engr., Iron, Steel, Mall. Castgs. Sales Engr., Pumps, Midwest terr.; salary open. Sales, Stoves and Furnaces. 3 Industrial Engrs., general exp., $50 week. Prom. Sales in building material, $75 wk. 6 yg. college men, age 21-26, tall, single, $100 month. Fire Ins. Sales, must know Dean schedule. Exp. Liquor Salesman, salary and comm.
Htg. and Plbg. Est...........$25
SUITE 1130. 140 S. DEARBORN.

SALES ENGINEER—MACHY. $3,000
SALES ENGINEER—Printing Equip..$3,000
SALESMAN—LAUNDRY APPLIANC..$2,400
PRODUCTION ENGINEER $3,000
SENIOR ACCOUNTANT $300
HOTEL CLERK—54 Hours..........$60 R.
Experienced Bakery Driver.........$12 Com.
MACHINE SHOP Maintenance..............55c
STEAM TABLE—S. O. Cook................$18
Polisher-Buffer ...60c | Auto Mechanic...$25
Counter Men..$16-$18 | Cook $20
Chef, Restaurant.$30 | Soda Fnt. Cook...$15
Candy Cook......40c | 2d Cake Baker...$18
O'Shea Employment System,
64 E. Jackson-blvd. Room 505.

DEPARTMENT STORE ACCNT.—30-35 YRS. Internal Auditing Exp., $250-$300; SR. ACCNT., Heavy Pub. Utility Exp., $250; SALES PROMOTION MGR., Bldg. Matl. or closely allied exp., strong letter writing ability, $200; STENO., some Univ. Semi-Tech. Courses, $90.
OFFICE BOY-JR. CLERK, 4 yr. H. S. Grad., Under 21 yrs.; extra clean cut; $15.
OFFICE CLERK, 4 yr. H. S. Grad. Good at fig. and penmanship, some typing..$18
GLADER CORP. 220 S. STATE-ST., R. 1208.

SECRETARY—UTILITY EXP. $100
[2] STENOS., FULL CHGE. BKKPRS.$80
STENO., SWBD., BROKER'S OFC.........$75
STENOGRAPHER, SOUTH WEST SIDE..$65
WOMAN, COATS, ALTERATION $15
GLUERS, PAPER BOX FACT. ......35C HR.
Waitresses ....NRA Soda fountain ...$12
Labelers ....35c Hr. Restr. help .....NRA
TRIANGLE AGENCY.
25 East Jackson. Kimball Hall.

SALESMEN.
Oil exp., $240. Women's wear, good opp., sal. open. Grocery, exp., $140. Coal, exp., D. A. Sales copy, exp., sal. open. Sales, cosm., exp., open. School Supply, exp., $160.
EXECUTIVE SERVICE, 64 E. JACKSON.

ACCOUNTANT, CPA; TRAVEL..........$250
Battery Burner ..50c | Lamp Caster 50c
Grid Casters .....$28 | Shade Artist 65c
Radio Testers ....50c | Sprayer 45c
Welder [Comb.]..70c | Coopers 65c
Sta. Engineer ..$100 | Butchers, Who....80c
CONSOLIDATED, RM. 1111, 209 S. STATE.

PLACEMENT MAN!!
We have an opportunity for a first class man to develop permanent position with leading employment organization. Phone Mr. O'Shea, Wabash 1884, for appointment.

Employment Service.

HIGH GRADE MEN
Contact employers through our methods. THE NATIONAL BUSINESS BOURSE, 20 W. Jackson-blvd. Established 1915.

TRADE SCHOOLS—MEN.

FOR 41 YEARS
MOLER'S
have been imitated in their original method of teaching BARBERING
by a short course rather than an apprenticeship—and Moler's again originate and step out with newer things.
THE UNIVERSAL COURSE
that qualifies for each and every State Board examination.
and
THE PRIVATE LESSON COURSE
that is short and enables you to earn twice the cost before you could complete by any other method.
BUT FOR THOSE WHO DESIRE just an Illinois License, they have the old plan and at HALF RATE FOR ALL THIS MONTH! Both day and evening classes. Call, write or phone. Moler System, 59 E. Monroe. Central 6393.

MEN WANTED
LEARN MACHINIST TRADE. TOOL AND DIE MAKING. AUTOMATIC SCREW MACHINES.
Get experience on actual machine work. Jobs open at good pay. Free employment help. Start now. Attend days or evenings. Visit our shops or write for free illustrated book.
ALLIED SCREW MACHINE CO., INC. 609-13 W. Lake-st. Haymarket 1136

AIR CONDITIONING.
Electric Refrigeration.
Automobile Mechanics—Body and Fender Welding, Acetylene and Electric, Tool and Die, Automatic Screw Machine. Aviation Mechanics—Radio—Drafting.
Inspect our 7 floors of shops before you enroll. Day or evening classes. Greer Shop Training, Inc., 2024 S. Wabash.

Be a Traffic Manager
Learn newest growing profession. Railroads, industries, motor freight carriers need men trained in modern methods. Free empl. service to students. Call betw. 10 a. m. and 8 p. m., or write giving phone number.
COLLEGE OF ADVANCED TRAFFIC, 330 S. Wells-st. Dept. "E." Harr. 8649.

CIVIL SERVICE EXPERT
Will coach for expected Railway Mail Clerk and other Exams. Age 18 to 45. Grammar School education and good references required. Small fee, refunded by former Chief U. S. Examiner if no position secured. Write or call Arthur R. Patterson, 20 E. Jackson-blvd., Room 605, Chicago.

I WANT TO TALK TO A RELIABLE MAN now employed who desire to better himself by qualifying as an INSTALLATION and SERVICE MAN in the ELECTRIC REFRIGERATION bus. No exper. is nec., but chosen applicant should be mechanically inclined and willing to train in spare time for a few months. Write, giving age, present occupation, phone. Utilities Inst., 404 N. Wells.

HOTELS CALL FOR TRAINED MEN—GOOD pay. Learn at home. Lewis Hotel Training Schools, Desk 749, Washington, D. C.

LEARN AUTO MECH.—IGN., BODY FEND Pract. shop wk. Earn while learning. Days, eves. Federal Auto Eng. 2040 Washington.

HELP WANTED—WOMEN.

Stores and Offices.

CASHIER—MEAT MKT. EXP. STATE AGE, sal., ref., exp. Address P M 324, Tribune.

DRESS SALESLADIES—MUST HAVE SPEcialty shop experience; salary and comm. Apply before noon. 6342 S. Halsted-st.

DRESS SALESLADIES — EXPD. ONLY; Steady and extra; refs. 4025 W. Madison.

READY TO WEAR SALESLADIES.
Only those with experience in coats, suits, and dresses need reply. Permanent positions, with straight salary and NRA hours, in a well established, high class cloak shop. Write of past places of employment and experience in detail. Address P N 567, Tribune.

ASSISTANT MANAGER AND SALESLADIES —For busy dress shop. Must be experienced. Apply Grayson Shop, Oak Park Store only, 1133 Lake-st.

SALESLADY—EXPERIENCED SPECIALTY store selling. Chicago Baby Carriage Co., 1801 S. MICHIGAN-AV.

TYPIST—TO EXCHANGE SERVICES FOR Complete Beauty Culture course in fully recognized school. Address B E 386, Tribune.

WE ARE TRAINING A FEW CAPABLE women to take charge of branch offices in other cities. To those who qualify a liberal commission will be paid. Will interview applicants from 1 to 3 on Tuesday in Rm. 803, 612 N. Michigan-av., Michigan Ohio bldg.

Professions and Trades.

BEAUTY OPERATOR—A1 ALL AROUND expert; don't apply unless; guarantee $15. Address P J 510, Tribune.

BEAUTY OPERS.—MALE AND FEMALE; exp., all around; male must be expert ladies' hair cutter. 4817 Irving Park-blvd.

BEAUTY OPER., MARCELLER, FINGER Waver. Steady or eves. 2157 N. Halsted.

BEAUTY OPERS.—ALL AROUND. ROSE Julian Shop. 4017 Milwaukee-av., 2d.

HELP WANTED—WOMEN.

Professions and Trades.

BEAUTY OP.—ALL AROUND; MUST BE first class finger waver; good salary; steady. 1213 Wilmette-av., Wilmette.

DRESSMAKER—HIGH CLASS SHOP, EXP. only, make complete dress; also young girl learn trade. 5501 Hyde Pk.-blvd.

FINISHERS — THOROUGHLY EXPERIenced. PERRY, 720 N. Michigan.

FINISHER—ON FURS. 159 N. State.

FUR FINISHER AND OPERATOR—EXP. Rm. 202, 30 E. Randolph-st.

FUR FINISHERS—EXP. ONLY NEED APply. 145 Vine-av., Park Ridge. P. R. 92.

HAIRDRESSERS—ALL AROUND OPERators; Evanston following. PHONE UNIVERSITY 5252.

HAND CONDENSER WINDERS, ONLY EXper. apply. Address P L 220, Tribune.

MARKER AND SORTER—EXP. FOR LAUNdry. 50 E. Cermak.

MILLINER
To design, copy, mold to head; unusual opp. for one capable of selling. High-grade clientele. New Shoppe N. Shore. Good salary. Ref. and phone. Address J 245, Tribune.

MILLINER—TAKE CHGE. SMALL WORKroom. Design copy, sell. 3128 Lincoln-av.

OPERATORS.
Merrow and zig zag machine; must be thoroughly exp. on rayon underwear. Lorenz Knitting Mills, 2601 Irving Pk.-blvd.

OPERATORS—EXP ON RAINCOATS; NO other need apply. Beacon Rain Coat, Spts. Ncar, 1223 S. Halsted-st.

PHARMACIST—REG. APPLY DEAN'S CUT Rate Drugs, 3148 Lincoln-av., 7:30-9:30p.m.

POWER MACHINE OPERATORS—EXPERIenced; Zig Zag, 1243 S. Wabash, 3d flr.

PRESS GIRLS—EXP. ON LADIES' SILK dresses; for west side cleaning and dyeing plant. Apply 4222 W. Madison.

WANTED—EXPERIENCE BEAUTY OPERator in small Wisconsin town; $15 and commission; chance for advancement. Must be expert permanent waver; reliable, honest, competent, and pleasant. Wisconsin license not required. References. ADDRESS A P 20, TRIBUNE.

WANTED—EXP. RAYON OPERATORS ON flat-lock, elastic, and merrow machines. Jean Garment Co., 500 S. Throop, 3d flr.

Household Help.

COOK—WHITE—COMPETENT; HSWK.; NO laundry; good wages and home; ref. Van Buren 1615. 300 S. Hamlin-av., Apt. 7A.

COUPLES—FOR ADVERTISEMENTS FOR couples see separate subheading "couples" immediately following this subclassification

COOK—COL.; GD. LAUND.; LIKE CHLDRN $7-$8; home nights. Oak. 4079.

ELDERLY WOMAN—LT. HSWK.; RM.-BRD. Small sal. Redman, 1511 N. Hoyne.

GEN. HSWK.—WHT., YNG., PLEAS., NEAT; help care 14 mo. baby, baby's ldry.; no ckg.; perm.; stay; ref.; $5-$6. 919 Argyle, Apt. 1.

GEN. HSWK.—WH. EXP. $6-$7; NEAT, reliable. Root. 3034 W. 66th-st. Rep. 0529.

GIRL—WHT., 20-30; GENL. HSWK.; EXP.; plain cookg.; own rm., ba.; gd. home; proper person. Reply state age, ref., religion Loc. N. Shore. Address P E 82, Tribune.

GIRL—WH., EXP., 20-30; HSWK., COOKG., care 1 child; priv. rm., bath; gd. pay. 618 Grace, 3-J. Bitt. 8255.

GIRL—WHITE, NEAT, GENERAL HOUSEwork; own rm. and bath. Glencoe 1538.

GIRL—WHITE, GEN. HSWK.; $5; 2 CHILD. 4036 Patterson-av. Kildare 7348.

GIRL — WHITE — GENERAL HOUSEWORK; stay nights; 1 child; $4. Kedzie 5359.

GIRL—WHT., HSWK., SML. FAMILY; NO wash. 6531 N. Mozart, 1st apt. Shel. 7825.

GIRL—25, WHITE; GEN. HSWK.; ONE child; stay; own room; no ldry. She. 2860.

GIRL—17-25, WHT., EXP., HSWK., 1 CHILD; stay; $4-$5. Goldenson, 1648 Albion.

GIRL—WH.; GEN. HSWK.; STAY. RESnick, 5044 N. Ridgeway. Keystone 7580.

GIRL—WHITE, YNG., GEN. HSWK., NO cook.; no hv. wash. Dr. Leviton, Jun.9415.

GIRL—WH., HSWK.; NO COOKING; LT. laund. Schorr, 5742 N. Bernard. Irv. 9372.

GIRL—WHITE, CAPABLE, CARE SMALL apt. and infant; stay nights. Key. 0428.

GIRL — WHITE, GENL. HSWK.; GOOD home; stay nights. Apply 4401 Lake-st.

GIRL—WH., GEN. HSWK., COOKG., EXP., like children; gd. home; $6. Vinc. 7971.

GIRL—REFINED, TO ASSIST WITH BABY and 2 schl. chil.; $5. 1318 Sherwin. Harris.

GIRL—WHITE, EXP., GEN. HSWK., SMALL family; $5 wk.; ref. Juniper 1910.

GIRL—WHT.—GEN. HSWK. MUST LIKE child. Groner, 5246 Glenwood. Sunny. 8758.

GIRL—WHITE, EXP. CARE CHILD, GEN. hswk. Call bet. 2:30-5:30. Sheldrake 4377.

GIRL—WHITE; GEN. HSWK.; ADULTS; good home; stay or go. Keystone 5896.

GIRL—WHITE, HSWK., ASSIST CHILDREN Stay; $4-$5. 1348 Estes. Shel. 3720.

GIRL—WHITE, EXP., GEN. HSWK., 2 adults; gd. home; must have ref. Key. 1856.

GIRL, WOMAN — WHITE, EXP. HOUSEwork; stay; $4. 1929 S. Avers-av.

GIRL—WHITE; GENERAL HOUSEWORK; stay nights. Stahl, 3602 Castello-av.

GIRL—GEN. HSWK., MUST LIKE CHILdren. Mrs. D. Julius, 5443 N. Kimball.

GIRL—WHITE, RELIABLE; GEN. HSWK.; good home; no cooking; $5. Juniper 0073.

GIRL—EXP. GEN. HSWK., SM. FAM., NO Sat. aft., Sun., or eve. wk. $4. Alb. 9130.

GIRL—WH., GEN. HSWK., 2 CHLD., STAY; $5. Tri. 9404. 8219 Drexel-av., 3d.

HSKPR.—GD. CK., SWED., 30-40, 2 CHILD.; no laund.; ref.; $7. 6250 N. Talman, 3d.

HSKPR.—MOTHERLESS HOME, FARM IN Wis.; low wages. Address P M 258, Tribune.

HSKPR.—WHITE; SUB.; GOOD HOME, small salary. Address X M 594, Tribune.

MAID — WHITE, 30-40, EXPD. HSEWK., cooking; likes children. Stewart 3137.

MAID—WHT., 20-30, EXP., NO CKG.; GD. pay. 5529 W. Van Buren. Call a. m. only.

MAID—AGE 20-30, WHT., EXP. HSWK., cook, wash, 3 adults; stay; $8. Shel. 1996.

MAID—WHT.; GEN. HSWK., STAY, 5566 Gladys-av., 2d. Mans. 9470.

MOTHER'S HELPER—WHITE, YOUNG; good home; $3 wk. 8138 Vernon. Rad.3887.

NURSE GIRL—WH., 25-35, EXP. BOY 3 yrs.; ref.; stay; perm. 431 Roscoe, Apt. 4A.

NURSEMAID—WHITE, 1 CHILD; 4 ROOMS; board. 1751 E. 73d-pl. But. 0492.

WHITE GIRL, EXP. GEN. HSWK., SMALL fam.; good home; ref. Briar. 4709.

WOMAN—GEN. HSWK., CARE CHILDREN; stay. 3735 Eastwood-av. 1st floor.

THE TRIBUNE OFFERS SPECIAL LOW rates to persons advertising for positions. For further information and assistance in writing an advertisement stop at the Want Ad Office, Madison and Dearborn-sts., or in the lobby of The Tribune Tower.

Couples.

COUPLE—WHT.; EXP. BUTLER-HSMAN.; wife good cook; city refs.; 3 in fam.; small hse. H. N. Levinson, 6741 Bennett.

COUPLE—EXP., WITH REFS.; HOUSEMAN to serve, drive, and help outside; woman cook and upstairs. Ph. Highland Pk. 3580.

Clubs, Hotels, and Restaurants.

FLOOR GIRL — TO SEAT CUSTOMERS; must be very neat appearing and attractive. Apply RICKETT'S RESTAURANT, 2727 N. Clark-st., between 10 and 2 only. DO NOT PHONE.

Saleswomen.

CHRISTMAS CARD SALESPEOPLE.
No matter what line you have ever sold, see the newest and latest in personal cards and boxed assortments. Exclusive designs created by our own artists. America's outstanding $1.00 box assortment. Personal cards with designed envelopes as low as $1.50 retail for 20 moire French Folders. Free samples. Big commissions. Call or write
JANES ART STUDIOS, Suite 1219-20 Garland Building, 58 East Washington-st.

XMAS CARD 10TH ANNIVERSARY LINE PAYS BIGGEST PROFITS.
Sell Personal Christmas Cards featuring "Styled Greetings." Made exclusively by us. Bigger comm. for beginners and experienced salespeople. 5 different Xmas Card Assts., Gift Wrappings, Everyday Cards, $1 up. Samples on approval. We pay postage.
WETMORE & SUGDEN, INC.,
7 West Madison, Rm. 809. Phone State 9276.

NEW CHRISTMAS CARDS.
$25 VALUE BONUS GIVEN!
See new exquisite personalized greeting cards at 1-3 reduction. NEW Christmas Card Metal Calendar Idea, a whale of a seller, will put money in your bank. Limited Free Outfits—act at once.
UNITED ARTISTS & ENGRAVERS, 8 S. Dearborn-st. Room 1210.

A MATURE WOMAN
We will appoint immediately a refined woman over 35 years of age to fill vacancy in well known wearing apparel business. Comm. guar., plus bonus. Should average $18 to $25 per wk. Apply Personnel Dept., Rm. 1750, 16 N. Wabash-av.

CHRISTMAS CARD SALESPEOPLE. 50% commission. 21 folder $1 assortment. 14 de luxe folders. Bonuses. Samples on approval. Chilton Greetings, 179 Lincoln, Dept. 924, Boston, Mass.

CHRISTMAS CARDS. BIG COMMISSIONS. Beautiful 21 folder $1 assortment. Also 50c box. Gift Wrappings. Everyday Cards. Experience unnecessary. Request sample. DOEHLA, Fitchburg, 57, Massachusetts.

LADIES WANTED—TO SELL NEW FALL line of hosiery and lingerie, wholesale prices, large commissions. Part time permitted. We teach you. Credit extended. ROYAL CROWN, 227 W. WASHINGTON.

10 WOMEN—SELL GUARANTEED HOsiery, lingerie. Full or spare time. No capital or experience needed. Large comm. CERTIFIED, 20 N. WELLS-ST.

PUBLISHER OF GENTLEMEN'S MAGAzine can use several attr. saleswomen to travel. Excellent proposition; comm. and transportation. 14 E. Jackson, Room 1515.

LADIES — GOOD INCOME; SELL WASH dresses, hosiery lingerie, wholesale pure silk hose; 3 pairs cost you $1. Apex Sales Co., 65 East South Water-st., Rm. 1901.

REFINED WOMEN—FOR EXCLU. KNITwear line, style show leads; comm.; opp. for lg. earnings. Address P J 110, Tribune.

SALESWOMAN — SOLICIT REPAIRS IN Loop; lrg. comm. Address P A 482, Tribune.

EXPER. DEMONSTRATOR FOR HOUSEhold art. in stores; com. 2403 N. Oakley

SALESLADY—EXP. ON FUR; ONLY EXPErienced need call; salary. 6404 S. Halsted.

Agents.

CHRISTMAS CARDS.
Sell 12 for 25c. Beautiful new box assortment. Full line hosiery, lingerie. Cut prices. Big commission. Credit given. ROYAL CROWN, 227 W. WASHINGTON.

HELP WANTED—WOMEN.

Miscellaneous.

PERMANENT POSITION.
Established firm has opening for well-educated woman over 27 in educ. serv. dept. Must have good personality, executive ability and free to travel when necessary. Compensation dependent upon successful applicant's qualifications. Salary or commission and bonus. Personal interview arranged at 1000 N. Dearborn-st.

WOMAN—PLEASANT AND COURTEOUS, IN serving estab. apparel customers; expd. preferred, but not necessary; must be over 27. Perm. position; adv. comm. and bonus. Must be willing worker and satisfied with about $18 per week during first two weeks; rapid advancement. No canvassers need apply. Apply 10-12 Monday. Rm.920,209 S. State-st.

8 CAPABLE YOUNG WOMEN TO TAKE ORders for Realsilk. Perm. $18-$35 wkly adv. comm. 1-3 p. m. Rm. 375, 4554 Broadway.

GIRLS—$10 WEEK PLUS BONUS, WITH household products Co. After 9 a. m., 350 S. Cicero, 6424 S. Ashland, 3454 N. Southport.

3 CAPABLE YOUNG WOMEN WILLING TO follow instructions; $18-$35 wkly. adv. comm. Realsilk, R. 818, 203 N. Wabash.

GIRLS FOR CHORUS WORK—EXP. UNnecessary; salary. Steady work. Apply after 11 a. m. Folly Theater, 526 S. State-st.

WOMAN—MATURE; ENERGETIC; SELLING exp.; demonst. high grade cosmetics; definite appts.; comm. 225 N. Michigan, R. 512.

SECY.-ASSIST EXEC.—8 YRS.' HEAVY DEtail, purchs., bkkpg.; Univ. Key. 8180.

Nurses' Registries.

AT ONCE — GRAD., PRACT., INFANT nurses. Acme Reg., 2845 Burling. Wel.5580.

Employment Agencies.

APEX, 173 W. MADISON WANTS MONDAY.
STENO., LAW EXP. Permanent.......open
COMPT. OPR., SOME STENOG..........$70
Labelers—Bottle Exp., $14.
COIL WINDERS; HAND.......................35c
RADIO SOLDERERS $14
12 LAMP SHADE MAKERS
EXPERIENCED ON SILKS.
WAITRESSES, EXP. Neat; gd. pay, tips
MAID, KIT. APT.; EXP.....................$45
Coffee girl, no exp.; sm., brunette..$10, m.
Soda fount....$12, m | Cafeteria cook $12
Carver, yng.......$10 | Priv. hskpr..$35, r. b.
Pantry woman...$40 | Swed. waitress, $7, t.
Diet kitchen.....open | Counter girls..$10-$12
Laundry workers. | Dishwasher ....$8, m.
General houseworkers. | Kitchen help.
NEW GOOD REST. HOTEL JOBS DAILY.
APEX, 173 W. MADISON. CALL EARLY.

STENO.-SECY. TO EXECUTIVE $110
Bkkpr., Steno...$85 Steno., hrs. 9-2 ...$70
STENO.-SWIBD., LITE BKKPG. $75
Typist, Chemical..$90 Steno., South ...$65
Jewelery Sales, Jewish, German, Polish...$12
Gen. Sales, 5 yrs. exp., age 25-30.......$20
Tie Dyeing and Mech. Scarf Fringers ...$13
Automatic-Hand Coil Winders ....Code
Power Mch. Op., exp., Corset-Brassiere .$15
HOTEL MAIDS, APT. AND TRANS..$55-$60
Nite Scrub Girl, Hotel, Polish $55
COOK, JEWISH OR HUNGARIAN, EXP..$25
25 Waitresses, Arm & Tray.
GEN. HSWK., SOME COOKING ......$8-$15
S-H-A-Y. 14 W. WASHINGTON.

PLACEMENT WOMAN.
Tel. Sol., Emp. Agcy. Exp.......Sal., comm.
Steno. Bkkpr. ...$20 Steno., young $15
Steno., attr. .....$25 Bkpr., yng., ½ d.$10
NO REGISTRATION FEE. APPLY EARLY.
EXECUTIVE SERVICE, 64 E. JACKSON.

McCOY & FOSTER, INC.
SECY., ADV. AGCY. EXP. MICH.-AV..OPEN
2 LEGAL STENOS., 23-25 YRS............$20
2 UNIV. GRADS., journalism; age 23..Open
Many other good steno. positions open.
SUITE 1130. 140 S. DEARBORN.

MOLENE PERSONNEL.
STENO., RAPID, COLL. ED., EXP......$100
STENO., SWBD., S. S. $80
STENO., HEAVY VOL. DICT. W. S.......$80
DEMONSTRATOR, LACQUER $65
RM. 1304. 105 W. ADAMS.

[3] WAITRESSES—PRIV. CLUB ......OPEN
Attractive, not over 26, call early.
[2] COOKS, fast S. O., all around ...$14-$16
[2] Drap. Seamstress, lge. hot., age 40...$65
Exp. hotel maids, soda girls needed.
MODERN BUREAU, 879 N. STATE.

HOTEL MAIDS, $45-$50.
Couple, hotel, $75 and apt.; Cigarette girl, open; Swchbd. $40 and apt.; Waitresses, small, little exp.; Priv. maids, $10.
NORTHSIDE COMMERCIAL, 4750 Sheridan.

PLACEMENT WOMAN MGR.
30% plus 10% to you as Mgr.
Steno., swbd. ......$75 Steno., loop $65
[2] Hand Knitters, work perm.................$65
SPECIALTY SERVICE, 209 S. STATE-ST.

TYPIST-STENO.—LEGAL EXP., LP......$18
STENO.—Gd. at Figures, Age 22-27, N...$15
WAITRESSES—LOOP; GD. TIPS..........Code
HOUSEWORK GIRLS ....$40 R. B
O'SHEA EMPLOYMENT SYSTEM,
64 E. Jackson-blvd. Room 507.

SEE US SURE—NEW—DIFFERENT—GOOD JOBS ALL LINES.
Cooks, Waitresses, Maids, Housework, Laundry, Factory, Shop, Stenographer, Clerical, 2 German Cooks, Colored Maids.
ERA EXCHANGE, 209 W. MADISON.

STENO.-ASST. BKPR.—MEDIUM HEIGHT or small girl, $18; STENO.-CLK., $15; STENO., P. B. X., So. Real Estate, $12-$15; STENO., Prtg. Ink. Exp., $18; CASHIER Lp. Rest., $60-M.; MODEL, Size 14, 5 ft. 7 in., $18. Glader Corp. 220 S. State, R. 1208.

STENO.-SECY., SAL. $110.
Typist-Biller; Switchboard Oper..............$80
UNITED AGCY., 202 S. State.

BILHORN VOCATIONAL,
110 S. DEARBORN-ST.
STENO.-SECY., South Side $80
OUTSIDE COLLECTOR, Age 25-30........$75
COUPLES—DOMESTIC EXP.............$75-$125
50 Gen. Hswk.—Some cooking.........$8-$15
GIRLS—ASSIST GEN. HSWK...............$7-$10
25 WAITRESSES—ARM AND TRAY SERV.
S-H-A-Y, 109 E. OAK-ST., SUPERIOR 6608.

STENO.-BILLER, W., $18; FILE CLERK, attr. brunette young, $15; white and col. hotel maids, $40-$50; arm waitresses, young, $8; white and col. housemaids, $10-$12-$15. N. SIDE CONSOLIDATED, 1001 Leland.

25 WAITRESSES NEW RESTAURANT. Housemaids, r.b. $5-$8; Vegetable Cks., $50 Coil Winders, $16. Chassis Solderers, 40c. CONSOLIDATED, RM. 1111, 209 S. STATE.

Business Woman's Exchange
Office Positions Exclusively.
105 W. MADISON.

BOHEMIAN CASHIER, YG., MEAT MKT.$15 Swed. MAIDS. INST., $6 R. B. Hotel Maids. Waitresses, young, short and long hours. ALL TRADES, 309 S. LA SALLE, R. 101.

SALESWOMAN—ADV. EXP. COLLEGE $25. DRAMATIC INSTRUCTRESS, coll. travel. salary: BKPR.-TYPIST, age 25, $16. CRAIG AGENCY, 209 S. STATE-ST.

INSTITUTION COOK—WAITRESSES
4 Fringers. | Hand Gluers.
Coil Winders. | Meat Packers.
Monarch Agcy., 166 W. Washington.

PASTRY COOK, $65 R. B.; HOTEL MAID, $45; inst. kit., $25 r. b. La Salle Washington Morrell Franklin Agcy., 306W.Madison.

CELESTER M. HORTON, 310 S. MICH. Layout artist, catalogue experience. Retail copywriter, A1; salary open.

ZINSER PERSONNEL SERVICE—STENO.—ADVERTISING EXPERIENCE.

FRENCH PERSONNEL, 55 E. WASHINGTON. Stenographers, waitresses, housemaids.

CHOICE JOBS; BEST HOMES; BEST PAY. LEE, opp. Davis L., Evanston. Davis 8116.

WAITRESSES, $10; SODA FOUNTAIN, $12. BRIERLY ROYAL, 184 W. WASHINGTON.

RADIO SOLDERERS. COIL WINDERS. LOOP AGENCY, 160 N. WELLS, R. 505.

STENO.—SECY. NORTH, FINE OPP...$100 THE BAYNE AGENCY, 105 W. Adams.

10 WAITRESSES, NRA; FOUNTAIN GIRLS Cooks. Harp. 101 S. Wells.

CHEMIST, INORGANIC EXP..........$125 HARRISON PERSONNEL, 20 W. Jackson.

HOUSEMAIDS, $7-$12; WAITRESS, $7-$12; Nursemaids, $5-$10. Barry, 4348 Broadway

NURSE MAID, HOSPITAL TRAINING, child. travel, $10. Barry, 4348 Broadway.

TRADE SCHOOLS—WOMEN.

COMPLETE BEAUTY CULTURE COURSE.
$45
$2 down. Free hair tools and cosmetics. Day and evening classes. Graduates placed. Two beautiful schools to suit your needs. Highest type of instruction.
HEIM SCHOOLS OF BEAUTY CULTURE, 6 E. LAKE-ST. 1019 W. 63D-ST.

SPEEDWRITING
FREE LESSON DAILY, 11 A. M., AND TUESDAY AND THURSDAY EVE., 6 P. M. Beginners take 100 to 120 words a minute in 6-8 weeks. Not a machine. Both sexes. New classes forming. Also Gregg, Munson, Pitman, Comptometry, Bookkeeping, Switchboard, Typing, and Cashier. Big loop schl. Chi. Bus. Coll., 190 N. State. Franklin 4122.

CASHIERING, $6; COMPTOMETRY, $30; Switchboard, $2. Operators needed for the fall jobs. Special 4 mo. compl. Secretarial Course for beginners, $80. Prepare now in this large, well equipped, modern institution. Exp. staff teachers. Emp. serv. free. Chicago Business College, 190 N. State. Fra. 4122.

Compl. Beauty Course, $50.
Day-eve. classes. Positions. Manicure course only, with tools, $15. Call or write Desk TD. MIDWEST, 203 S. DEARBORN, 2D FLR.

SWITCHBOARD—CASHIERING, COMPTOMETRY or SHORTHAND. Individual instruction. Low cost. Actual experience in large loop office. Placement ser. Century College, 105 W. Monroe. Fra. 8478.

AMERICAN SCHOOL OF BEAUTY CULTURE Guarantee a complete course. Very low tuition—including tools, books. WE HELP FINANCE YOUR TRAINING. 159 N. State-st., 8th floor. Dearborn 6627.

LEARN THE NINA PARKER SYSTEM OF Beauty Culture. Standard complete course. $50; for a limited time only. Day or evening classes. 14 W. Washington-st.

COMPLETE BEAUTY CULTURE COURSE—Special reduced rates. Private instructions. GERTRUDE HALE SCHOOL, 30 N. Dearborn-st. 3d floor.

SHORTHAND, TYPING, BOOKKEEPING, DICTATION, SWITCHBOARD, ETC. VOSS, 6 N. MICHIGAN, 9TH FLR. STATE 3082.

LEARN SCIENTIFIC SWEDISH MASSAGE. 12 weeks' course; days, evenings. National College, 20 N. Ashland-blvd. Seeley 6940.

SHORTHAND—30 DAYS—SPEEDWRITING. Am.Sch. Visit 921 Field Annex.24 N.Wabash

LEARN SWITCHBOARD IN BIG OFFICE. Sht. course, $2. Am. Schl., 921 Field Annex

TRADE SCHOOLS—WOMEN.

MARINELLO BEAUTY CULTURE SYSTEM.

Have You Lost Your Position?

Don't worry—but—protect yourself for the future. Become a Marinello Beautician. Command big money always, either by having your own business, being a beauty salon manager, a demonstrator, or high priced operator. A short course of training qualifies you. The best paying patrons seek out shops where Marinello graduates are to be found. They want the best and are willing to pay for it.

NOW—Marinello Offers New Easy Payment Plan

Free student employment service—or we will help you establish your own business. Complete set of instruments, textbooks, and all cosmetics furnished without charge to all students enrolling for day or evening classes now forming. Mail the coupon for full information and FREE illustrated booklet, including set of eight photographs showing various MARINELLO classes at work.

Name ....
Address ....
Phone ....
National School of Cosmeticians, Inc.—T45.

MARINELLO
INTERNATIONALLY ESTABLISHED SYSTEM OF BEAUTY CULTURE.
108 N. State-st. State 5057.

Every DeLEE GRADUATE Is EMPLOYED

Every day shop owners are offering good paying positions to DeLEE graduates. We have almost twice as many calls for operators as we have graduates.

Think what that means to YOU. It means that if you receive your beauty culture and hairdressing training at DeLEE you will qualify for one of these good paying, pleasant positions. It won't take long, either, because the DeLEE individual, personalized method of instruction makes earning easy.

Come in today and see this beautiful school for yourself. Find out how Madame Louise trains girls to be genuine beauty experts.

DeLEE
UNIVERSITY OF BEAUTY CULTURE.
30 W. Washington-st.
CENTRAL 8225. 16TH FLOOR.

BURNHAM
School of Beauty Culture
OFFERS OPPORTUNITIES FOUND ONLY AT BURNHAM'S.
FOR 65 YEARS THE WORLD'S LARGEST BEAUTY SCHOOL.

When you visit Burnham's you'll understand why more girls enroll in this school than in any other, and you'll be amazed at the unexpected and exclusive advantages which our 63 year record of turning out the best operators enables us to pass on to you—such as positions on ocean liners, positions with the best shops which DEMAND Burnham graduates, the opportunity of earning while learning, free tools, unlimited practice on living models, easy terms, and many other advantages.

Once explained you'll see how Burnham teaching methods will enable you to master Beauty Culture quicker, easier, and better—why these methods develop the type of operator shop owners want.

If you ACT now you can arrange to pay for most of your tuition after you graduate. Call, phone or write for FREE BEAUTY BOOK.

E. BURNHAM
SCHOOL OF BEAUTY CULTURE.
138 N. STATE-ST.
RANDOLPH 3353.

FOR 41 YEARS
MOLER'S
HAVE BEEN IMITATED IN THEIR ORIGINAL METHOD OF TEACHING BEAUTY CULTURE
by a short school course rather than an apprenticeship—and MOLER'S again step out with newer things.
THE UNIVERSAL COURSE
that qualifies for each and ever State Board examination—and
THE PRIVATE LESSON COURSE
that is short, concise, condensed and enables you to earn twice the cost before you could complete by any other method. But for those who desire just an Illinois license Moler's still have the old plan AT HALF RATE ALL THIS MONTH! Day and evening classes.
CALL, WRITE OR PHONE.
NAME ....
STREET ....
CITY .... STATE............
MOLER SYSTEM,
59 E. Monroe at Wabash.
Central 6393. Chicago, Ill.

Attractive Girls
DEVELOP POISE, GRACE, CHARM, AND SELF-ASSURANCE, and at the same time prepare yourself for a most profitable profession through our exceptional course of fashion modeling.
Free placement service. Small tuition fee. Apply at studio at once or mail coupon.
NAME..
ADDRESS..
VERA JANE STUDIO,
64 E. Jackson-blvd. Wabash 9332

MODELS, INEXP.
LARGE DEMAND, ALL SIZES.
We need girls to train for Fashion Modeling work, qualify for those wonderful paying positions. Develop POISE, GRACE. Wear clothes attractively. We are the oldest and finest modeling school in America, and the ORIGINATORS OF THIS TRAINING. Free placement service. Special tuition fee. Call immediately.
Mallon Friel Studios
721 N. Michigan. Del. 2465, or 32 W. Randolph, Room 505. Dea. 3106.

BEAUTY CULTURE
in one of the largest, finest equipped schools in the country. Instructors with years of exp. Earn while you learn. State accredited
$2 DOWN
$3 wkly. Tools free. We place our graduates.
SELAN SYSTEM
1547 W. 63D-ST. HEM. 5702.

JOHN MUELLER AND HIS STAFF OF specialists give thorough beauty culture training. Graduates in demand. Write for facts.
CHICAGO HAIRDRESSING ACADEMY, 64 W. Randolph-st. State 5862.

FINISHING AND SHORT OFF. COURSES; special on combined short courses this week; switchboard, cashiering, filing, dictaphone; 1 to 6 weeks. Voss Bus. College, 6 N. Michigan. 9th Floor. State 3082.

DRESSMAKING—MILLINERY SCHOOLS.

CLASSES NOW FORMING DRESSMAKING. $5; power machine operating, $5. Chicago Sch., 216 W. Jackson. Dearborn 9092

LEARN DRESS DESIGN DRESSMAKING, millinery. Individual instruction. Day and eve. session. Forest Academy, 209 S. State.

EXPERT INSTRUCTIONS IN DRESS DEsigning, dressmaking and millinery. Free booklets. MASTER COLLEGE, 400 S. State

VOGUE SCHOOL OF FASHION ART Dress Design Millinery. 116 S. Michigan-av

MUSICAL AND DRAMATIC.

GIRLS' ORCHESTRA AT LIBERTY; 4-10 pcs.; theater, ballrm., or 1st class rest.; exp. entertainment; unif.; union. Bel. 4042.

PERSONALITY; CULTIVATE CHARM poise, pub. speak.; reas. Well. 8024, eves

AUCTION SALES.

WILLIAMS, BARKER & SEVERN CO.—Furniture, Carpets, General Household Goods. 229 S. Wabash. General Auctioneers. Telephone Harrison 3777.

DANCING SCHOOLS.

10 CLASSES, $2.50; TAP, TANGO, BALLroom. Instrns. wid. H. T. 24 E. Van Buren.

LOST AND FOUND.

TO FINDERS.
If you have found a cat or a dog, a pocketbook, jewelry, or fur, and cannot locate the owner through the "Lost and Found" advertisements in The Tribune, call and go through the "Lost and Found" index at the PUBLIC SERVICE OFFICE, 1 SOUTH DEARBORN-ST.

TO LOSERS.
If you are listed in the telephone directory you can charge an advertisement of your lost article by telephoning Miss Miller of The Tribune ad taking department Superior 0100. Your advertisement receives the benefit of free listing in The Tribune Public Service Office mentioned above for a period of two months. This service facilitates the recovery of lost articles advertised.

BANK BOOK—LOST—WITH 3 $100 ENCL. 1st Natl. bk. Lib. rew. Linc. 6413.

BROOCH—LOST—MINIATURE PAINTING, open work gold frame set with small pearls. Reward. Phone Lake View 6389.

DIAMOND STICK PIN—LOST—IN VIC. OF Allerton-Maryland Hotel. Rew. Bri. 6354.

DOG—LOST—17TH-AV. AND 22D-ST. LIVer white Pointer; rupture, right side. Name "Peggy." Rew. Moline. Berwyn 530.

DOG—LOST—WIRE HAIRED TERRIER, male, vic. Addison-Central-sts., white, brown ears; reward. Pensacola 1893.

DOG—LOST—FEMALE TOY BRINDLE BOSton bull; vic. 5142 Glenwood-av.; lib. reward. Phone Edgewater 0358.

DOG—LOST—WR. HRD. TERR., MOSTLY blk. Sat., So Shr. Dist. Rew. Regent 4760.

DOG—LOST—PART BULL, BROWN, VIC. Edg.; name "Pug"; Wis. lic.; rew. Rav. 8185.

DOG—LOST—POMERANIAN, BROWN, DARK back; "Tuffy"; Sunday; rew. Bit. 7672.

FOX TERRIER—LOST—SEPT. 20. WHT.-blk. patch around rt. eye. Rew. Bel. 0287.

FUR COLLAR—LOST—TAN, AT CENTURY of Progress. Reward. Bel. 3880.

GLASSES—LOST—IN CASE, BET. ROSEmount on B'way-Sheridan; rew. She. 8804.

Gold Pencil — Lost — Marked Royal V. Andrus. Wrigley Field, Sept. 20; reward $10. Rogers Park 5209.

SPARE WHEEL — FOUND — WILLYS SIX, complete. 1843 Nebraska-av., 2d floor.

WRIST WATCH—LOST—LADY'S BULOVA. Paxton or E. 71st. Rew. Hyde Park 9347.

WRIST WATCH—LOST—DIA., SAT. NIGHT. Rand., betw. State-Clark.; rew. Sup. 5177.

WRIST WATCH—LOST—IN LOOP. LADY'S wht. gold, init. A. L. B. Lib. rew. Pal. 4004.

WILL PAY $10 FOR PAPERS IN SUITcase taken from car Clinton-Lake; no questions asked. University 5000, Rm. 131.

PERSONAL.

ON OR AFTER SEPT. 21ST, 1934, WILL not be resp. for any debts contracted by any one but myself. CARL BONI.

M.: COME BACK. EVERYTHING IS O. K. SWEETIE.

NOT RESPON. FOR DEBTS CONTRACTED by any one but myself. FERD GROSSI.

NOT RESPONSIBLE FOR DEBTS CONTR. by any one but myself. Leo Burger.

LOU—L. HERE. WRITE HER CARE OF US. PEARL EMELINE.

IN GRATITUDE TO THE SACRED HEART and Our Lady for a favor received.

GRANT — YOUR MOTHER IS VERY LOW. Come at once. RUTH. Tri. 4441.

R.: SEE ME FOR RONNIE'S SAKE; VERY urgent; need help right away.

TRAVEL OPPORTUNITIES.

BOTH READERS AND ADVERTISERS ARE urged to exercise caution in arranging automobile transportation with other individuals. References should be exchanged and carefully investigated.

California—Share Gas.
San Francisco or L. A.; cheapest way; '34 cars; bonded dlr. 5308 Madison. Mans. 2455

LOS ANGELES—DRIVE A NEW CAR WITHOUT ANY CAR EXPENSE.—PHONE MR. LORD. NEVADA 2966.

CALIF.—SHR. EXP.; LEAVE DAILY; NRLY. new cars; most econ. way to enjoy scenic ROUTES. 6431 S. WESTERN. Pro. 6960.

CALIF.—SHR. EXP.; LEAVE DAILY; NRLY. new cars; most econ. way to enjoy scenic routes. 6445 Cottage Grove-av. Dor. 2613.

REFINED NOR. MOTHER WANTS TRANS. La.; exch. serv. Address P N 488, Tribune

WINNIPEG, CAN., VIA MINNEAPOLIS, Mon. p.m.; take 3 sh. exp. Miller. Har.7582.

BUSINESS DIRECTORY.

Billiards and Bowling.

FULL SIZE POOL TABLE IN PERFECT cond.; incl. balls, cues. Sac. $75.Lon.7993.

FOR SALE—3 POOL, 1 BILLIARD TABLE, complete equip. Merrimac 5717.

Building and Remodeling.

EXCAVATING, GRADING AND SECOND HAND BRICKS. PHONE CALUMET 7084.

Coal, Coke, Wood, Fuel Oil.

BLACK GOLD, LUMP OR EGG, $6; MINE run, $5.75; screen, $4.75; minimum 3 ton load. GRUNDY MINING CO. Cedarcrest 2011.

BEST SUBS. FOR POCAHONTAS—2 INCH screenings, $4.75; mine run or nut, $5.75; lump or egg, $6. Peerless Coal Co.,Hay.9112.

COAL—VERY GOOD. SCRGS. $4.75; M. R., 5.50; Nut, 5.75; Egg, lump, 6. Bou. 6392.

KINDLING WOOD, NEW, DELIVERED ANYwhere in city, $3.50. Canal 6987.

MINE DIRECT, $4.75; 2 IN SCRNGS.; M. run, $5.75; egg, lump, $6. Atlantic 2295.

Exterminators.

$1.50, BEDBUGS, ROACHES EXTEMINATed. Rats. Work done quickly, thoroughly. ACE SERVICE CO. DIVERSEY 6262.

Moving, Storage, and Hauling.

MOVE AT LOW COST TO ALL POINTS in furniture compartment cars, insured. Est. free. Call The General. Rand. 5180.

LOCAL-LONG DISTANCE—TO-FROM ALL points, 7½c mile; rel.; ins. Seeley 6482.

MOVING BY GUAR.; REL. MOVERS; ANYwhere Reas. 1963 Wilson. Ravens. 8984.

WANTED—RETURN LOADS FROM TEXAS or en route about Oct. 1. Belmont 0592.

FLAT RATE MOVING—4 RMS., $5; INS.; reliable long dist. mov. Van Buren 3057.

36 YRS. REL. MOVING, $2 RM.; PIANO, $3.50, insured; covered vans. Kedzie 5178.

CAREFUL EXP. MOVING AS LOW AS $5 with guarantee. Call Spaulding 8514.

LONG DIST MOV. VAN SERV. TO-FROM all points. 7½c mi. Free est. Kedzie 0341

SAVE MONEY ON CONNEC. ANYWHERE in U. S., Canada. Warren Bros., Arm. 8416.

W. HEUER. MOVERS—CAREFUL AND expd.; lowest city rates. Graceland 4946.

Paints.

NATIONALLY ADVERTISED PAINTS, painters' supplies, and REAL Nu-Enamel, all at ½ price. Finest and largest stock in Chicago. Paint Exchange of Chicago. 1557 Milwaukee, 2274 Elston, 201 E. 63d-st.

Painting and Decorating.

INTERIOR DECORATING — BATHROOMS enameled, $4.50; paper hanging, 30c roll; kitchens enameled, $5; ceilings kalsomined, $1 up. Curry. Kenwood 1645.

PAINTING, PAPERHANGING, A1; BEST material, work guar.; reas. Ravens. 1310.

PAINTING AND PAPER HANGING — A-1 work. Name your price. Bruns. 5932.

PAINT., DEC., PAPERHANG.; PRICES low; best work; est. anywhere. Sup. 8356.

Piano Tuning.

PIANOS TUNED, $2; 21 YEARS' EXPER.; repairing reas.; guar. work. Repub. 5218.

Rug Cleaning and Repairing.

9x12, $1.75. LIKE NEW. BOTH SIDES. Cleaned thru and thru. Gluesized, $2.50 Lincoln 0134. The Federal, [Est. 29 yrs.]

9x12, CLEANED BOTH SIDES, LIKE NEW $1.75. Rugs ins. RELIANCE, Lincoln 6397.

Window Washing.

ROOSEVELT WINDOW CLEANING SYStem—Commercial, residential; guaranteed workmanship; reas. prices. Monroe 6145

BUSINESS PERSONALS.

— — — — — IN-WEAVING — — — — —
New process repairing tears, moth-holes, burns, in all materials. Prices low and consistent with quality service. Chicago In-Weaving Shop, 15 E. Washington. Ran. 3745.

PERM. WAVE SPECIAL, $1. MON., WED., Thur. only. Free marcelling, finger wave, Wed. eve., 7 to 9. Supervised by instrs. DeLEE, 30 W. Washington.

SHAMPOO, FING. W., RINSE, MANIC., 50C. Free marcel daily; perm. wave $1 up; free fing. wave Tues; H. dye clinic Mon. aft., eve. MIDWEST, 203 S. DEARBORN. HAR. 2200.

INECTO NOTOX CLINIC—WED. Compl. Permanent Wave, $1. Facial, 25c. Marie Gates, 20 E. Jackson. Wabash 5760.

PERMANENT, INCL. HAIR CUT, SHAMP. set, rinse, all curls desired, $1; hair dye incl. dye, $1.50. Heim, 6 E. Lake-st.

FREE HAIR CUT OR MARCEL; NO OBLIgation. Gertrude Hale, 30 N. Dearborn, 3d

$1 ONLY FOR REG. $3 REALISTIC PERmanent, including trim, set; fie. oprs. 109 N. Dearborn, Rm. 908. Dearborn 9442.

FREE MARCEL, HAIRCUT, FING. WAVE, etc., daily and Wed., Fri. evenings. Expert supervision. 140 N. State-st., 5th floor.

PERSONAL—FREE REMOVAL OF SUPERfluous hair and moles by electrolysis. Phone for appt. MARINELLO, State 5057

FREE MARCEL AND HAIR CUT EVERY day and Tues.-Fri. eve.; expert supervision 159 N. State. Room 814. Dearborn 6627.

REGULAR $3 STEAM-OIL PERM. $1; FREE trim, set. Ruth's, 202 S State. Web. 4231

MACHINERY AND EQUIPMENT.

STOKERS.
1—5A Iron Fireman stoker, 1—5AL Iron Fireman stoker. Both of these stokers have seen little use. Financial difficulties reason for selling. Write for particulars. C. D Brower Jr., P. O. Box 56, Sturgeon Bay, Wis.

WANTED — NO. 3 OR 4 INCLINABLE punch press. Ph. Graceland 0486. Mon.

EL. MOTORS—SELL, BUY, EXCH. REPAIR. Sievert Elec., 1347½ Bauwans-st. Arm 8300.

BRAND NEW FLEXIBLE SHAFT GRINDER $50. EMERMAN CO., 1761 ELSTON-AV.

TO RENT—ROOMS—CENTRAL.

Hotel Rooms.

State Hotel—Downtown.
200 outs. rms.; nr. Fair; all tran.; day, $1 up; wk., $4 up. State-Harrison. Web. 1027.

TO RENT—ROOMS—SOUTH.

BENNETT, 7202—DBL. RM., TWIN BEDS, suit. for 2 girls; home priv.; I. C. trans.

BLACKSTONE 5519. DORCH. 4100. UNIVERSITY HOTEL. Daily, $1.50 sgle.; $2.50 dble. up. Perm. $5 wkly. up. 100 rms., 100 baths. 5 min. Fair.

BLACKSTONE, 5736—WORLD'S FAIR RMS. $1 day, 1 or 2; 5 min. Fair; any trans.

BLACKSTONE, N. E. COR. 1500 E. 63-PL. —Lg. rms.; run. w.; $5; blk. I. C., surf. L.

CHAPPEL, 6830—LGE. LT. RM. FOR GENtleman; gd. home; pri. fam.; I. C. tr. 2 bl.

CORNELL, 5443, 3D N.—ATTR. FRONT R.; priv. fam.; I. C., bus, surf. Fairfax 3765.

CORNELL, 5519—2 RM. SUITE; PRIV. bath; also sgle.; prefer men; reas.; I. C.

EAST END, 6834—COMF. FRT. FOR 1-2; pri. fam. I. C., L, bus, surf. Dorch. 0760.

EUCLID-AV., 7806, 3D—LGE. FRT. RM.; private bath; near trans.; reas.; meals opt.

HARPER, 6425, 1ST—LARGE OUTSIDE room; $4 week; all trans. Midway 7645.

JEFFERY, 7421, 3D—COMF. LRG. ROOM, suit. 1-2; pri. f.; I. C., surf. Hyd. Pk. 10041.

MARQUETTE, E., 1425—LGE. ATTR. RM., sgl., dbl., kit. privl. All tran. Dor. 3716.

MICHIGAN, S., 2107—LG. FRT. RM., SUIT. 3-4; gar.; 75c ea.; sgl. r. $3 wk.; nr Fair.

SAGINAW-AV., 8047 — ATTR. RM.; ADJ. bath; priv. ent. $3. South Shore 5330.

SOUTH PARK, 6826—2 RM. SUITE, 2 OR 3 gents.; $6-$7.50; sgl., $2.50 up. Gar.opt.

UNIVERSITY, 6221—LGE., LIGHT, NICELY furn.; porch; lge. closets; shower; Apt. 2.

BETTER CLASS ROOMS.
You who are willing to pay just a little more for a better place to live will be interested in inspecting our rooms. Every bed an innerspring mattress.
REST WELL AND FEEL WELL.
HOTEL MID-LAWN,
AT U. OF C. CAMPUS,
6026 S. WOODLAWN-AV.

65TH-PL., E., 1449—WELL FURN. OUTSIDE rm., $3; sgl. rm., $2; large, $2.50; all tran.

Hotel Rooms.

PARKLAND HOTEL,
Facing Jackson Park.
$5.50 single, $6 double for very comfortable light rooms with private bath; I. C., surface and buses, all within one block. 1550 EAST 63D-ST.

IN-A-DOR ROOMS, $5.50.
Large, light rooms with bath and shower; beau. furn. Comp. 24 hour hotel serv. All tran. SOUTHLAND HOTEL, 1330 HYDE PK.-BLV.

TO RENT—ROOMS—NORTH.

Broadway, 4801. Amaz. Val.
$4 week. A brand new hotel. Sunny rms., baths, showers, wall beds. Spacious lobby.

BROADWAY, 3020. BITTERSWEET 1600. BARRY-BROADWAY HOTEL. Near Lincoln park; 15 minutes to Loop; $5 week; garage; direct trans. to Fair.

CHESTNUT, W., 119 [850 N.] DEL. 9790. Beau. new. dec.; outside rms. $3.50 up; 2 rm. kit., $6. Hotel serv.; 10 min. loop. Fair.

CLARK-ST., N., 2026. MOHAWK 3460.
HOTEL CLAYTON
NEW BUILDING, OPP. LINCOLN PARK. 300 MODERN RMS., BEAUTY REST BEDS.
$6.00 PER WEEK $6.00
FREE RADIO, 10 MIN. TO LP. AND FAIR.

CLARK, COR. GRAND—ST. REGIS HOTEL; mod. rms., perm. wk. rates; $4 sgl., $6 dbl.

CORNELIA, 625—LARGE, LGT. FRT. RM., big closet; reas.; all trans. Lake V. 0400.

DEARBORN, N., 1447—DEARBORN MANOR. Comfortable rms., baths, hotel serv. Reas.

DEMING-PL., 437—WARM, LT., CLN.; RUN. wat.; gd.tr. [2500 n.]; or Clark; $2.50 up.

DIVISION-ST., 77 E. AT L. S. DRIVE.
REYNARD'S.
Attractive rms. for those interested in better health. Ex. beds and dining rm. for special diets. Moderately priced. Del. 9677.

EASTWOOD, 2647—FRT. DBL. R. TWIN beds, brd. opt. All trans. Priv. Irv. 7943.

HERMITAGE AT WILSON. LON. 8360.
WILSON-AV. Y. M. C. A.
Live in beautiful Ravenswood. DOUBLE, $2.50 PER WEEK AND UP. SINGLE, $3.50 PER WEEK AND UP. Membership privileges included. Swim., gym. 24 hour service. Bus, L, surf. Free parking.

HURON, W., 62—HOTEL BARRY—5 MIN. Loop; attrac. rms., run. water; $3 wk. up.

JUNIOR-TER., 845—BEAU. FURN. DBL. OR single rm.; all transp.; reas. Grace. 6007.

LAKE SHORE-DR., 1042. BELLEVUE CLUB for Girls—Dble. rms., overlkg. lake; $4 up.

LARRABEE-ST., 1508. LINCOLN 2633.
NORTH-AV. Y. M. C. A.
$2.25 PER WEEK AND UP.
First class accommodations; quiet, homelike atmosphere; near loop, lake, and Century of Progress. Gym. and swimming included. Free parking lot. L and surface.

LA SALLE, N., 1039—NR. LOOP, FAIR, PK. New dec.; hotel rms., $4; 1-2-3 rms.; $5.

MAGNOLIA, 5452—ATTR. RM.; PRI. FAM.; Sun. dinner; gent.; gar. opt.; reas.; all tran.

MARSHFIELD, N., 3333. BITTER. 3333
LINCOLN-BELM'T Y.M.C.A.
DESIRABLE ROOMS—NEW BLDG. 24 HOUR SERVICE. $2.50 PER WEEK UP, DOUBLE. $3.83 PER WEEK UP, SINGLE. ALL MEMBERSHIP PRIVILEGES. BUS, "L," SURF., TRANSP.

OAK-ST., E., 1. 1000 NORTH. Modern hotel rooms for men only; near lake, park, and loop, showers. $4-$5 wk.

PINE GROVE, 2744—PINEWOOD HOTEL. Nr. Sher., large lite airy rms. $4-$5-$6.

RUSH, 751—FRONT STUDIO RM.; PIANO; base. studio rm.; reas.; nr. lp. Del. 3852.

SHERIDAN, 4308—150 RMS. RADIO. RUN. water in all rms. $3.50-$4; btn., $5; all tr.

SHERIDAN, 4538, 3D—LARGE FRONT RM., twin beds; also 1 rm. kit., $5; all tr.

HOTEL FRANCES
5054 WINTHROP. LONGBEACH 8933. 100 rooms with bath. $5.50 double.

1 WEEK FREE AT DOLE ARMS HOTEL, 617 Dole-av.—Nr. 2640 N. Clark—$4 sgl., $6 dbl.; r. w. every r.; bath, shwrs. Lin.5040.

JUST THE COZIEST ROOMS—SINGLE, $5.50 to $6.50; double from $6 up. At THE CANTERBURY HOUSE, 61 E. Cedar.

NR. DRAKE, 61 E. OAK—BEAU. RM., ENC. porch, bath; 2 discrim. people. Sup. 9859.

WALKING DISTANCE—ATTRACTIVE RM. Private family; refs. req. Del. 2368.

WELL APPOINTED QUIET HM.; LGE. RM., lavatory; nr. lk.; 1-2 gents; $2-$4. Bit.1425

Hotel Rooms.

WILSON BEACH HOTEL, $3.50 WEEK. Beau. rms.; run. water, baths; 1 blk. to L, surf., bus at door; $1 day up. 1016 Wilson.

TO RENT—ROOMS—NORTHWEST.

IN BEAUTIFUL RESIDENTIAL SECTION. Attractive rooms, $3.50 to $6 wk. including membership. A few 2 room suites. Only 12 minutes loop via C. & N. W. R. R.; street cars to door. Free parking. 24 hr. service.
IRVING PARK Y. M. C. A.,
4251 Irving Park-blvd. Pensacola 1070.

KEDVALE, N., 4219—4 NICELY FURN. rms. in priv. home in beau. residential dist.; steam and surf.; meals opt. Men pref.

MOZART, N., 2620, 1ST—1 OR 2 RMS. FOR gentlemen; small, priv. fam.; all conven.; bus, surf., L; references. Armitage 1194.

SCHUBERT, 4829—YNG. COUPLE OR 2 sgl. girls; $6 wk.; kitchen privld.

LARGE FRONT ROOM; H. W. HT.; PRIvate home; gent; $3. Mansfield 6542.

TO RENT—ROOMS—WEST.

ARTHINGTON AT KEDZIE [820 S.].
Sears-Roebuck Y.M.C.A.
$2.50 PER WEEK UP, DOUBLE. $3.25 PER WEEK UP, SINGLE. Includes membership; swimming, tennis. L, surf. trans. Conv. to loop. Nevada 3800.

WILCOX, 4010—LGT. PLEAS. SLP. RM.; nr. Crawford-Madison; h. w. ht. Very reas.

CLEAN MODERN ROOMS—12 min. loop; L, surf., bus. $2.25 PER WEEK AND UP. Includes swimming pool and all membership privileges. DUNCAN Y. M. C. A. 1515 W. Monroe. Hay. 7800.

TO RENT—ROOMS—SUBURBAN.

GROVE-ST., 1110—EVANSTON, LGE. RM., all trans. Bus. person. Uni. 7885.

TO RENT—HOUSEKEEPING ROOMS.

South Side.

BLACKSTONE, 5601—1, 2, 3 RM. KITCH.; slp. rms., $1 day; wkly. rates, 5 min. Fair.

CHAPPEL, 7708—WELL FUR. 2 RMS.; RL. kit.; gd. loc.; nr. all tr. Regent 3955.

CORNELL, 5241—NICELY FURN. KITNTS. and sleeping rms.; very reas. All tran.

DREXEL, 4332 — VISITORS. WHY PAY more? 1-3 r. kit., 50c-$1 person. Oak 4640.

DREXEL-BLVD., 3977—3 RMS., PRI. BATH, $9; frt. rm. with kit., $5 up; free prkg.

ELLIS, 4545—LG. FRT. HSKPG. ALSO SLP. rms., compl., $4-$7.50. Gar. All trans.

HARPER, 5739—2 LARGE RMS., KITNT., bath; best tran.; fine neighborhood. Reas.

HARPER, 6249—2 RM. SUITES, FRONT; wall beds; I. C., surface, L; $5-$7.

HARPER, 6048—1-3-4 FRT. RM. KITS. bath. enc. pch., wtr., $5 up; pkg.; nr. U.of C.

HARPER, 5735—ATTR. 1 RM. HSKPG., $2-4-5.50; refr.; ladies-cpls. Hyd. P. 2749.

HYDE PARK-BLVD., 1411—1 RM. KIT. $4; 3-5 rms., $8-$11. Sleep. rs., $3. I. C., bus.

INGLESIDE 6410—2 FRT. RMS. AND KIT. $7.50. Also 2 rms.; car.; good trans.

71ST-PL., E., 1312—LG. FRT. KIT., S. BAY wind., rl. kit., slp. suite; I. C. H. P. 4762.

TO RENT—HOUSEKEEPING ROOMS.

North Side.

BELDEN, 1048, AND 2119 N. CLARK, 1-2 rm. kits.; $3 wk. up; tourists, free pkg.

BROADWAY, 4040—NEW, CLEAN, QUIET; all transp.; 2 rms., $5. Front kitnt., $3.

CLEVELAND-AV., 2217—2 BLK. W. CLARK. Hsk. r., $2.50; dbl., $3-$4; adults only.

CORNELIA, 730—1-2-3 RM. APTS. NICELY furn.; frig.; priv. bath. Lake View 7819.

CRESCENT, 929 [4100 N.]—3 CLN. R., NEW dec.; Frig.; adults. Nr. lake, park. All tr.

GRACE, 644—ATTRACTIVE 1 OR 2 RM. apts., $4 up. Park, L, bus, surf. Lak. 1590.

KENMORE, 4237—BEAU. 1 ROOM KIT., shwr.; Frigid.; ex. tr.; free park. $3.50 up.

KENMORE-AV., 4861—1 RM. APT., ALSO slpg. rms.; new. dec.; all transp.; $3 up.

LA SALLE, N., 1039—NR. LOOP, FAIR, PK. New dec.; 1-2-3 rms.; $5; hotel rms., $4.

LA SALLE, N., 1525—4 RM. APTS., BATH; piano; $8-$10; hskpg. rms., $2.50-$3.50.

SHEFFIELD, 3752—1-3 RM. HSKP., $3.50 up; slp. rms., r. w., $2.50 up. Free parking.

WINONA, 1215, 3D—COZY RM.; COUCH, elec. plate; adj. bath; Broadway car; $3.

West Side.

CONGRESS, 2415—2 RMS., $5 UP; NEW. dec.; steam heat; hot water; good trans.

WASHINGTON-BLVD., 2147, OR JACKSON, 2944—1-2-3 R. apts., priv. bath; $5.50 up.

BOARD AND LODGING.

South Side.

STONY ISLAND, 6074—LG. FRT. ROOM, well furn., 1-2, tasty mls. $8-$10. Dor.0422.

North Side.

CORNELIA, 709, 1ST—LRG. LIGHT RM. exc. meals, 1-2 girls; pri. fam. Bit. 0179

KENMORE, 5447—OUTSIDE RM., BRKFST. opt. Kitch., $4; single r., $3.50. Sun. 7986.

LAKE SHORE-DR., 1046—FROST CLUB FOR Girls—Radios, pr. phones. Reas. Walk loop.

SHERIDAN, 5643—FRT., DBL.-SGL.; FACE lake; exc. meals; all transp. Sun. 9319.

STATE, N., 1254—SMALL CLUB FOR YNG. bus. women; priv. baths, laundry accom.; bal. meals; walk loop; $8.50 up. Del. 9734.

NEWLY FURN. RES.—FOR BUS. WOMEN; studio beds. Good meals. $7 up. Del. 4967.

PRI. HOME—2 BUS. GIRLS OR EMPL. cpl. with child; ex. tran. 5200 N. Edg.4565

Convalescent Homes.

PRIVATE HOME LICENSED FOR AGED infirm. and mild mental. Midway 1605.

Children.

FARM, HOME—INFANTS, SMALL CHILDN. 56 mi. Chgo. $4. Address A O 35, Tribune.

NEAR LINCOLN PK.; EXC. BOARD, CARE child; rm. for par. opt.; reas. Buck. 6582.

WANTED—TO RENT—ROOMS.

ROOM, BOARD—MOD. PR.; JEWISH FAM. N. or S. Address P N 431, Tribune.

HOTELS AND APARTMENT HOTELS.

MONTROSE BEACH
925 MONTROSE-AV.
East of Sheridan-rd. Tel. Bittersweet 7700.
1-2-3 RM. APTS., $40 UP.
$2.50 up daily. $10.00 weekly.
Single or double; new building; air cooling system; light, airy, soundproof kitch. apts.; completely, elegantly furn.; refrig., tile bath, shower, radio every apt.; coffee shop.
24 HOUR HOTEL SERVICE.
Public garage service; $8 mo.; $3 week.

Commonwealth Hotel
2757 PINE GROVE, AT DIVERSEY-PKWY.
250 OUTSIDE ROOMS—PRIVATE BATHS, 15 min. to loop and "A Century of Progress."
DAILY RATES STARTING AT
$2 PER DAY, INCLUDING GARAGE.
Weekly rates, $8 up. Monthly rates, $30 up.
To make the Commonwealth more homelike to its guests we are offering breakfast, luncheon and dinner included in a special rate of $12.50 per person. Double rms. only.

LINCOLN PARK ARMS
A CONVENIENT WINTER HOME.
Spacious one room and bedroom apts. Ultra modern, with complete service at reasonable rates.
Also a few hotel rooms.
2738 PINE GROVE-AV.

At the Fair's Main Gate
NO CARFARE. NO TIME LOST.
Complete service; innerspring mattress; $1.50 and $2.50 single, $2 to $3 double. 3 or more, $1 person. Write for reservation.
FAIRVIEW HOTEL,
2124 S. MICHIGAN-AV. VICTORY 7300.
10 MIN. TO WORLD'S FAIR GROUNDS.

MARK TWAIN HOTEL
FREE RADIO IN EVERY ROOM.
Near loop; new fireproof bldg.; tubs, showers, Beautyrest beds; garage serv.; $2 daily up, $7 weekly up. Special monthly rates. 111 W. DIVISION AT CLARK. LIN. 7110.

HOTEL RIENZI
600 DIVERSEY-PKWY. BUCK. 4100.
2800 North. 200 beautiful rms. and suites with tile baths; twin, double, or inador beds; bus, car at door; 15 min. to loop or Fair. LOW AS $8 WK.; SPECIAL MO. RATES. Day, $2 single; $3 dbl. up; garage included.

732 BITTERSWEET
[4050 north]. New 14 story apartment hotel, overlooking lake and new Lincoln park; 1-3 room apts. 4 room efficiency with bedroom, $40 a month up. 24 hour hotel service. Unexcelled transportation. Bitt. 7460.

KENLAKE APT. HOTEL.
1½ and 2 rooms, $40 up. 3 room choice apts. Living room, bedroom, dinette and kitchenette, $70 up. All trans. Beach 1 blk. Complete hotel service. 24 hour switchboard. 5646 KENMORE-AV. LONGBEACH 1943. ROSS & BROWNE, MGMT.

THE GLADSTONE HOTEL
offers the close "clubby" atmosphere that binds one closer than mere living quarters. Suites, single rooms and 1-2-3 rm. suites. Attractive rates. I. C., bus, surf. Cafeteria. 6200 KENWOOD-AV. HYDE PARK 4100.

GREENWOOD-AV., 6220. PLAZA 4800.
GREEN BRIAR HOTEL.
100 rms., beautifully furnished, 100 baths. 10 MINUTES TO FAIR.
Close to Jackson Pk., beaches, golf course. $1.50 single, $2.50 double; $6 weekly up.

Gold Coast, $35 Mo. Up.
Newly decorated 1 rm. kit. apts.; complete hotel service; walking distance to Loop; one block to Lake Shore-dr. New management. WIL-MAR APT. HOTEL
11 W. DIVISION-ST. SUP. 7243.

NEW HOTEL PAXTON
$1.50 SINGLE, $2.50 DOUBLE AND UP daily; SPEC. weekly rates; 200 rooms, pri. bath, tub and shower; cafe, garage in conn.; 10 min. to Fair. 1432 N.LaSalle. Moh. 0541.

DEARBORN PLAZA
KITCHENETTE APARTMENTS.
AS LOW AS $40 A MONTH.
Newest 15 story bldg. on Gold Coast.
1032 NORTH DEARBORN.

Lakeside Plaza Apt. Hotel,
817 LAKESIDE-PL. LON. 1811.
Large 3 rm. furn. apts., modern, newly decor.; 4¾ blks. No.; overlooks lake; good trans.; new management; rates $55 per mo.up.

FREE TAXI TRANSPORTATION FROM all stations to hotel and World's Fair. $1 single, $1.50 double up. Special group and family rates. Free parking.
HOTEL RALEIGH, 648 N. DEARBORN.

LA SALLE, N., 1039—NR. LOOP, FAIR, PK. New dec.; 1-2-3 rms.; $5; hotel rms., $4.

BRYN MAWR HTL., 5530 WINTHROP, NR. Edg.Bch.—80 rs.,$5 wk., $1.50 d. up; tea rm.

HOTEL ABBOTT—721 BELMONT, BITT. 2701. Nr. bch., lake; tr. $1 day, $5 wk.up.

APARTMENTS AND ROOMS TO SHARE.

BUSINESS GIRL WILL SHARE BEAUT. apt. in Hyde Pk. with 1 or 2 girls or cple., employed; refs. exch. Ken. 0643.

WILL SHARE BEAU. 5 RM. APT. [CATH.] bach. or cple., nr. pk.; refs.; reas. Edg.1616

BUS. GIRL SH. SAME MOD. 3½ RM. APT.; all conv.; nr. I. C.; reas. Rad. 9710.

1-2 GIRLS SH. NICE APT. WITH SAME; baby gr.; radio; nr. lk. Edg. 4110.

TO RENT—HOUSES.

South Side.

5540 EVERETT-AV., 6 RMS.; ENCL. SLEEPING pch., completely decorated, oil burner, garage, $75. Hyde Park 7000.

6 RM. BUNG.—H. W. HT.; 2 CAR GAR.; reas. rent. 8322 Perry-av. Ph. Rad. 0743.

6 RM. MODERN BUNGALOW; OIL HEAT 7323 S. Morgan. Triangle 5822.

BUNG.; 6 RM.; H. W. HT.; GL. PCH.; EL. ref.; gar. $45; I. C. 8051 Dor. Sag. 5088

NEAR 71ST-ST.-EUCLID—COR. 8 ROOM; gar.; very lg. liv. rm. Pls.2100, or Fai.4400.

North Side.

EDGEWATER—BEAU. 7 RM. BRK. HOME; dble. plumb.; vapor ht.; gar., $60.Shel.4045

721 GORDON-TERR. [4134 N.]—14 RMS., 3 BATHS, H. W. HEAT. $65.

Northwest Side.

$35—BUNGALOWS—$35.
Norwood Park and near Elston-Lawrence-av.; modern 5 rms.; furnace or h. w. heat; nr. schools and good trans.; immed. poss. See agent, 6492 N. Newcastle, or LEROY F. WASHBURN, 4201 Elston-av.

1625 N. MOODY—ATTRACTIVE 6 RM. mod. bungalow; lge. yard; 2 car gar.; reas. R. M. McNair, 4417 Broadway. Lon. 7563.

4102 N. KOSTNER—8 RM. STUCCO HOUSE, strictly modern, large yard. Reas. rent. R. M. McNair, 4417 Broadway. Lon. 7563.

ATTR. BRICK BUNGALOW, $35. A. J. Schorsch, 6059 Irving Park-blvd.

6 RM. ENGLISH, ARTISTIC DEC., TILE bath, kit.; gd. trans. 6427 Irving Pk.-blvd.

Suburban—North.

WILMETTE, 8 ROOMS, 3 BATHS; 2 CAR garage; oil heat; $100. Central 3513.

Suburban—Northwest.

POSS. NOW—MOD. BR. BUNGS., $30-$35; H. W. HT.; GAR.; BEAU. DEC.; WESTWOOD. WESTWOOD COPORATIONS, 2900 N. 77TH-COURT. Riv. Grove 1650.

TO RENT—HOUSES.

Suburban—West.

MAYWOOD—BEST RESIDENTIAL SECTION. Modern brick residence and bungs.; near trans.; low rent. J. Watt, 1901 S. 12th-av. Phone Maywood 3641 or Columbus 7709.

TO RENT—FURNISHED HOUSES.

BEAU. FURNISHED 10 RM. STUCCO HOUSE. Spanish type; 6 bedrms., 3 baths; 2 car garage, 3d garage avail.; 2½ acres ground; oil heat; on Indian Hill Country club grounds. Lease Oct. to June 15. Wilmette 3942. Call for appointment.

30 A.—BEAU. LANDSC. NR. PALOS PARK; 8 r., 3 baths, 2 sun p., 3 c. gar.; apt. reas. Orland 43 R. 1. Address P N 402, Tribune.

TO JUNE 1ST, BEAUT. FURN. 10 RM. Kenwood home; or unfurn. for several years lease; nr. schools. Reas. Kenwd. 4651.

BEAU. LRG. FURN. OR UNFURN. HSE.; best loc.; exc. tran.; reas. 4529 Greenwood.

6047 UNIVERSITY-AV.—6 RMS., OIL HT., $50 mo.; Oct. 1. Phone Dor. 0913.

RESP. FAMILY MAY HAVE 6 RM. SO. S. home for $55. Address J 534, Tribune.

TO RENT—APARTMENTS.

SOUTH.

General List.

SOUTH SHORE TOWERS.
A few choice apartments still available. Tall building, lavish in service. Rentals cover every expense.
2-3-4 ROOMS (2 BEDRMS.)
FROM $55.
7300 SOUTH SHORE DRIVE.

"GET THE RENTING GUIDE."
Swan, Lorish & Caspers, Inc., Ken. 1610.

One, Two, and Three Rooms.

3½ RM.—DESIRABLE APT., NEWLY DEC.; also 3-rm. furn., Oct. 1. 4815 Lake Park-av.

Four, Five, Six Rooms, and Larger.

THE CLOISTERS,
5801 DORCHESTER-AV.
Across the street from Univ. of Chicago.
8 ROOMS, 4 BATHS.
This apt. has just become available for rental. A beautiful sunny place overlooking the gothic towers and Midway. Of course it has a wood burning fireplace.

9 ROOMS, 3 BATHS, 1ST FL.
Oct. 1st; 3 apt. bldg. $125, inc. gar. 1st apt. tenant on 2d will show. 4534 Ellis-av.

4 BEAUTIFUL ROOMS.
1454 E. 67th-pl.; lge., lgt., in-a-dor, refrig. See jan. Howard & Orr Co., 1309 E. 53d-st.

5 RMS.—FIREPROOF BUNGALOW APT., 2 baths; 1st floor; on lake and park, nr. I.C.; beaut. outlook; real fireplace; studio living rm. 12x28; gentile; $85. Hyde Park 2527.

4 ROOMS.
5318 Drexel-av.; low rents; attractive. AGENT ON PREMISES.

MOD. 5-6 RMS., $45-$50.
Glas. pch.; new. dec.; h. w. ht.; G. E. refr.; new gas stv. 8036 Rhodes. Sunnyside 9155.

6 RMS.—2 TILE BATHS; CANV. WALLS thruout; cedar closet; 2 large bedrms. and brkfst. rm. 7843 Colfax-av. Johnson & Turnquist, Inc., 2606 E. 79th-st. Regent 5300.

4906 DREXEL-BLVD.
Beautiful modern apartments.
5-6 ROOMS. 2 BATHS.
GEORGE S. LURIE CO. FRA. 0370.

7608 SANGAMON—NEW. DEC.; 5 ROOMS; light, airy, with sleep. pch.; elec. refrig.; good transportation. Very reasonable.

DE LUXE 6 RMS., 2 BATHS, SOLARIUM; canv. walls; free refrig.; nr. surf., I. C. park, schls., beach.; reas. rent. 6725 Cornell.

½ PRICE—ULTRA MOD. 5 RMS., 2 BATHS; 12th fl.; ovlk. lake, Jackson pk.; gar. in bldg.; $125. No agt. Owner, Mid. 3100.

1706 E. 69TH, 1ST—4 NICE, SUNNY RMS., bedroom and rollaway; elec. refrig.; very conv.; near I. C., Jackson Pk., school.

AT ONCE—4 RMS., $40; 5 RMS., $45-$50; ½ blk. to 67th-st. I. C. sta. 6552 Dorchester. E. Toohey. Hyde Park 7379.

4 NICE ROOMS—$10; STOVE HT.; 1552 E. 93d-st.; close to 2 car lines. See Mr. Foley on premises or McClun, 217 W. 63d-st.

4742 GREENWOOD-AV.—4-5 RMS., BEAU. mod. apt.; refrig.; all tran.; refined bldg.

8112 INGLESIDE—6 RMS.; FREE REFRIG. Gar. space; Oct. 1st; $60.

ATTR. 8 RM. APT.—3 BATHS, ELEC. REfrig.; $175 conc. 5021 Drexel-blvd., 2d

6625 KIMBARK-AV.—5 RMS., FRIGID., LG. yard, good transp.; garage; $45. Hyde 4995

5 RMS.—STM. HT.; GAR.; GLAZED PCH.; elec. refr.; reas.; nr. I. C. 7928 Dorchester.

7220 EAST END-AV.—5 RM. APT., GLAZED porch, lge. sun parlor, gar.; near I. C.

5 RMS.—HOT W. HEAT, ELEC. REFRIG., newly decorated, $45. 7827 Honore-st., 2d.

MOD. 8 RM. APT. FINE COND. STM. HT. Gd. trans. $35. 846 W. 54th-pl., 2d fl.

7 RMS., 4 LARGE BEDRMS., G. E. REF. $50. Good transp. 6334 Greenwood-av.

7 LIGHT RMS., 2 BATHS, G. E., $65; 7 R., enc. pch., $60. 6546 Woodlawn. Fai. 3685.

7836 CREGIER, 1ST—5 R.; GLZ. PCH.; elec. ref.; gar.; will dec.; $50; gd. transp.

NORTH.

General List.

2000 Lincoln Park West.
Opposite Lincoln Park.
2-3-4-5 RMS. FROM $50.
Spacious, well arranged apts.
24 hr. elevator serv., door man.
PETER F. REYNOLDS. LINcoln 3633.

550 ALDINE-AV.
3, 4, AND 5 ROOM APTS.
Excel. loc. and transp. Reduced rentals.

4424-32 N. SEELEY-AV.—3 AND 4 RMS.; very desirable apts.; mech. refrig.; ideal location and building; low rental; L and surface transportation. Longbeach 8833.

1206-20 JARVIS—3½-4 RMS., LAKE APTS.; 3 cedar clos. in each; beau. appointed; col. tile baths; pri. bch. Gentile. Rog. Pk. 4825.

861 CORNELIA—3-4 RM. APTS., MODERN dec., refrig.; excellent transp. Reas. rent See janitor or phone Bittersweet 1600.

ARTISTS' STUDIOS — GOOD WORKING facilities; balconies. Low rentals. Studio Bldg. [for artists only], 4 E. Ohio-st.

One, Two, and Three Rooms.

1140 N. LA SALLE-ST.
1½-2-2½ ROOM APTS.
RENTAL, $29 UP.
Investigate our new plan of furnishing, which permits one to own a complete set of our new, modern furniture by paying a small additional sum monthly.
FREE GAS AND REFRIGERATION.
8 STORY BLDG., 24 HR. SWITCHBOARD.
JOHN T. WHEELER & CO. LIN. 5900.

244 E. PEARSON.
2-3 ROOM APARTMENTS.
$45 AND UP.
Overlooking lake. Free gas, light, refrig. Hotel service available. Bus at door. SUPERIOR 4701.

415 Fullerton-pkwy.
2-2½-3 rms., low as $47.50—18 story bldg. Opp. Lincoln park. Free gas, refrigeration. PETER F. REYNOLDS. LINcoln 1518.

ARGYLE BEACH APTS.—DISTINCTIVE 3-3½ rm. apts., large rooms, inador, fireplace, tile bath, 2 closets, elevator service, free gas and refrig. $40 and up. 901 Argyle at lake. Longbeach 3220.

SHERIDAN-ESTES APTS.
3¼ rms., free refrig., fireplace, inador bed; 2 blks. L; near lake; bargain. 1317-25 Estes-av. Agent on premises.

3 RMS., 2D, CORNER, $30.
Living room with inador; 6 windows dining room and kitchen. 1339 ARDMORE.

3 ROOM APT.—BEDROOM; NEAR LAKE; good transportation; $28.50 to responsible people only. 913 Sunnyside-av.

910 LAWRENCE APTS.—CHOICE 2½ RMS., $50 up; near the lake. Manager on premises. Phone Longbeach 7823.

2 ROOMS—TOILET, $5; 2 ROOMS, BATH, $8. 3 rooms, bath, porch, $10 to $13. Inquire 1731 Cleveland. Mohawk 0301.

BEAU 3 R., $30, INADOR, TILE BATH, shwr., refrig. 2028 Dayton-st. Linc. 5754.

1806 HAMMOND—2 RMS., STEAM HEAT, bath, porch; near park, $15. Moh. 0301

ROKEBY, 3722—2 RMS., BEAU. FURN., pri.bath, el. refr., pch.; quiet, homelike; $8.

Four, Five, Six Rooms, and Larger.

4-5 RM. APTS.; ALL NEW AND MODERN; de luxe service; excel. trans. 4458 Beacon.

5-6 RM. MOD. REFRIG. NR. SCHL. AND park; low rent. 518 Center-st. Linc. 1581

1264 WINNEMAC—6 LGE., ALL OUTS. RS New. dec.; refrig.; all trans. Bargain.

5-6 MOD. RMS.; SHOWERS; GLAZD POR.; arch doors; refrig.; low rent. 1222 Argyle.

5 RMS.—STM. HT. $40; 1 BLK. W. OF lake. 4317 Vista Terrace.

ATTRAC. COR. 4 R.—2 BEDR.; STM. HT. G. E. ref.; exc. tr.; $30-$35. 1958 Byron-st.

BEAU. LGT. 6 RM. HTD. APT., $45; EL. refrig.; ex. tr. 4907 Kenmore. Mon. 3090.

5 R. ARRANG. LIKE HM.; GL. PCH.; G. E. ref., stm., yd., ex. tr.; $40. 1227 Foster.

5 RMS.; 1 BLK. FROM LAKE; REDEC. TO suit; very reas. rent. 1616-18 Juneway-ter.

6 RMS.—CLEAN, LIGHT; STM. HT.; ELEC. ref.; all trans.; $45. 4832 Kenmore-av.

6 ROOM, STEAM HEAT, $30; ¼ BLK. Southport L. 3417 N. Janssen.

6 RM.—REFRIG., PORCH, YARD, STEAM; decorated; $40; in Lake View. Wel. 1102.

5 R., LGE. LIV. R., PLASTIC WALLS, GLZ. pch., arch d.; nr. Berwyn; $55. Wel. 1190.

BARGAIN—5241 WINTHROP—6 SUNNY R., 7 clos., refr.; L, bus, surf. Sun. 2461.

REAL BARGAIN—6 ROOM MODERN APTS., $30 mo. 716 Wrightwood. L. V. 8266.

5 LG. LT. RMS.—SUN PAR., GLAZ. PCH., yard; nr. schls. 1427 Gregory. Edg. 4987.

4 LT., LGE. RMS.—STM. HT.; PRIV. PCH. Free gar.; refrig.; reas. 1449 Catalpa.

MARSHALL FIELD GARDEN APT HOMES 4-5-6 rms. 411 Blackhawk-st. Lin. 2122.

4 NICE LIGHT RMS., $18—NEWLY DEC.; good transp. 3108 Clifton, corner Barry.

TO RENT—APARTMENTS.

NORTH.

Four, Five, Six Rooms, and Larger.

PELHAM MANOR APTS.
3600 PINE GROVE-AV.
4 Rm. Apts. with 2 Bedrms.
5 ROOMS, 2 BATHS.
5 rms. have woodburning fireplace; all floors carpeted; free gas and refrig.; excel. transp.; reas. rentals. Agt. on premises.

1349-55 Greenleaf-av.
"The avenue of fine apt. bldgs."
2 blocks from lake, "L," bus, schools, and churches. Fireproof. In-a-Dor beds. 4 and 5 rooms, $37.50 up. Agent on premises.
SCHOENLANK & KIRSCHNER, INC.
1505 Morse-av. Shel. 8820.

DE LUXE 4-5 ROOMS.
LOW RENTALS.
NEW BUILDING. LARGE ROOMS.
Extra rollaway bed, fireplace, many closets, electric refrigeration and gas free. Agent on premises. 2325 Farwell-av.

High Grade 6 Rm. 2d Apt.
1 blk. Lincoln Park, sun par., sleep por., large living and din. rms., tile kitch., 2 tile baths; free refrig., incin.; 3 apt. bldg.; $90. 2737 Hampden-court, near Div. Div. 4920.

2335 COMMONWEALTH.
1 block west of the drive, just south of Fullerton. 6 rooms, 2 baths; de luxe interiors; unusual layout; $110. 15 min. from town. Exclusive elevator bldg. Cen. 5050.

2033 MORSE-AV.
7 rms., newly dec., lgt. woodwork, free refrig.; 2 baths, tile, and shwr.; htd. gar. Reas. rent.
Walter T. Larson, 5922 N. Clark. Lon. 7150.

4924 MAGNOLIA-AV.
5-6 lovely rooms, newly decorated; G. E. refrigeration; $37.50-$40. Best transportation. Longbeach 8833.

4636 Clarendon, Facing Lake.
4-5 rms., 1-2 baths; large, sunny; quality bldg.; all modern equip. Janitor on premises.

4-5 ROOMS.
1906 North Park-av.; 1 block to Lincoln park; light rooms fronting street, $35 and up per month. See agent on premises.

1440 JARVIS-AV.—6 RMS., SUN PARLOR, 2 baths; east of L station.
1442 Jarvis-av.—5 rooms, sun parlor; immediate possession. H. W. Croxton Co., 4723 Broadway. Longbeach 6622.

2704 MILDRED.
5 front rms. dec. to suit. Elec. refrig., near bus. surf. $42.50. Garage opt. Cen.9540

6 Rms., Elec. Refrig., $45.
1648 Waveland, corner Paulina; light on 3 sides. Agent on premises.

7 LIGHT ROOMS, $50.
Refrig., h. w. ht., glazed porch, good trans. Nr. Lake View Hi. 3758 Herndon. L. V. 2654.

FACING PARK.
6 lge. rms., sun porch, G. E. refr. Must see to apprec. 5025 N. Francisco. Rav. 3842.

4 AND 5 RMS., $40 TO $65.
Spacious outside rms., mod.; exc. trans.; nr. lake, schls. 532 Belmont. Bit. 4329.

1702 ESTES—ROGERS PARK
1st apt., $50; 5 light, spacious rms.; elec. refrig.; exc. trans. Ph. Rogers Pk. 3163.

PENTHOUSE APT.
8 rms., 3 master chambers, 2 maids' rooms $350. Phone Central 0615.

5903 WINTHROP—ONE LEFT. NEW BLDG. High class. 4 large rms., canvas walls, large closets, tile bath, rollaway. Nr. schls., all trans. See Owner, Jones, in building.

7 ROOM BUNGALOW FLATS—IN MODERN high class bldg. All large, light rooms, $60. Newly dec.; G. E. refrig. Also 6 rm. apts. at $50. Mr. Garner, 4607 Malden-st.

5 Rms., Sun Par, 3d, $37.50
2043 Birchwood, near Howard, Ridge and Clark; elec. refrig., newly dec. Div. 9500

CRESCENT-PL., 843—5 RMS.; NEW. DEC.; Inador, elec. refrig.; light and airy; close to transp.; nr. Sheridan-rd. Janitor on prem. THOS. D. BELL, LONG. 0489.

FIRST COME—FIRST SERVED.
Beautiful patio building; large, light, airy 4-5 rm. apts., $37.50 and up; near transp. B. F. Weber Co., 6214 N. Clark. Sheld. 1466.

4880 KENMORE-AV.—6 LARGE, BEAUTIFUL rooms; 2 baths; General Electric box. Call Longbeach 6622.

5 RM. FLAT—STM. HT., ELEC. REFRIG., encl. slp. pch., gd. tran.; nr. park; reas. rent. 5128 N. Winchester. Graceland 5388.

4-5 ROOM APTS. INADORS, FREE REfrig., 3 exposures; finely dec., $37.50-$45. 3839-45 GREENVIEW-AV.

4-5 ROOMS—QUIET, REFINED BLDG., $37 Galt-av. [4430 N.], near schools; priced below market. Agent on premises.

4741-43 BEACON-ST.—6 SUNNY ROOMS, $42.50; newly dec. H. W. Croxton & Co., 4723 Broadway. Longbeach 6622.

4 RMS., PAINTED WALLS, ROLLAWAY—¼ blk. west Sheridan-rd., near Belmont. 3159½ HUDSON.

7021 SHERIDAN-RD.—4 ROOMS, $38 UP; 5 rm. apt., reas.; newly decorated, attractive apts. Near lake, beach, bus, and L.

MUST SUBLEASE HIGH GRADE 4 RM. apt., canvas walls, tile bath, firepl., porch; nr. L and lake; very reas. Briargate 1879.

4-5-6 ROOM APTS., $40 UP—
Large, light, airy; Frigidaire; 1 blk. new Outer Drive; best transp. Lake View 7671.

4 ROOM APTS., 4531-39 N. PAULINA-ST.; in-a-dor bed, canvas walls, tile bath, shower, free refrig.; reasonable. See janitor.

4 CORNER RMS., $30; ELEC. REFRIG., glazed porch; inador; all trans.
Walter T. Larsen, 5922 N. Clark. Lon. 7150

1356 THORNDALE-AV.—5 LARGE, LIGHT rms.; 2d; sun par.; elec. refrig.; nr. schls. and L. Reasonable. Randolph 3477.

DESIRABLE TOWN HOME APT.—7 ROOMS, 3 master bedrms., baths, maid's rm.; reasonable. Bittersweet 5830 for appointment.

6 OR 7 RMS.—H. W. HTD., GD. TRANS., $40. Nr. L. V. High S. 4032 N. Ashland

NORTHWEST.

One, Two, and Three Rooms.

Suburban Atmosphere.
2½ ROOMS, $27.50.
Immediate possession. Refrig., free gas. 4038-60 N. KEYSTONE-AV.

Four, Five, Six Rooms, and Larger.

5 ROOMS, $32.50
3 rooms, $25; 4 rooms, $30. Strictly modern apts. G. E. refrig. Choice loc. Steam heat. Exc. transp. Agt. on prem. Jun. 0887

7 RMS., STM. HT., $50.
2801 LOGAN-BLVD.; large, light rooms; newly dec.; elec. refrig.; splendid location for doctor. Agent on premises.

2956 N. WASHTENAW-AV.
Newly decorated; 4 rooms, 2d floor, $35; elec. refrigerator; good trans. Pen. 8610.

4258 N. KEDVALE-AV.
5 rm. apt.; tile bath; free elec. refr.; surf. and stm. tr. Mrs. Gustafson, or Pen. 8610.

4909 N. KIMBALL-AV.—CHOICE 4 ROOMS, newly decorated; free refrig. Low rent. See janitor on premises.

ARTHUR KRUGGEL & CO. Longbeach 5531.
2107 LE MOYNE—5-6 RMS.....$27.50-$30
2157 Alice-pl.—5 rms..............$30.00
5806 Fulton-st.—5 rms., elec. refrig.
Rowe & Whitman, 431 S.Dearborn.Har.1200.

4 RM. APTS., DIVERSEY MANOR APTS., newly decorated, bargain, $35. Agent on premises. 2763 N. SAWYER-AV.

LOGAN-SQ.—6 RMS.; HOT WAT. HEATED; elec. refrig., gas range; gd. trans. Must be seen to appreciate. 2422 N. Drake-av.

5 ROOMS, HEATED, 2D FLOOR, GARAGE. corner building. 5001 Wolfram.

4-5 RMS.—LARGE, NEWLY DEC.; STEAM See these. $30-$32.50. 1947 N. Kildare-av.

5 LGE. MOD. RMS.; FURNACE HT., 2 POR., gar.; $22.50. 4514 Irving Pk. New. 2918.

4 LGT. SUN. RMS.; H. W. HT., ADULTS pref.; exc. trans. 4430 N. Kenneth-av., 2d.

5 RM., $35; HEATED; ENC. PORCH; NEAR N. W. R. R., surface. 5516 N. Marmora, 1st.

LOGAN SQ.—5 LG. MODERN RMS. AND htd. slp. pch.; G. E. rfg. 2735 N.Francisco.

WEST.

One, Two, and Three Rooms.

WHY PAY MORE? 3 RM. APTS., $15-$17.50; new. dec.; steam ht. 2518 Washington-blvd.

Four, Five, Six Rooms, and Larger.

3455 FRANKLIN-BLVD.
4-5 rooms, $32.50-$42.50; mod. apts.; elec. refrig.; in-a-dor; located close to Garfield Pk. Ritchie Bond and Mtg. Co., 134 N. La Salle.

6 ROOM APTS., $35.
581-33 S. Millard Bldg. compl. remod. New ranges, frigid.; scraped flrs. Agt. on prem.

6 ROOMS, NEW BLDG., $45.
Light rms., 6 clos.; 1 blk. L, surf., school. 706 S. Kostner-av. Nevada 3777. Blumstein.

2142 VAN BUREN—5 R. APT.; JAN. SERV.; steam; newly decor.; $30. Haymarket 5296.

4210 HADDON—6 RM. APT. AND GAR., H. W. heat. Reas. Good trans. Monroe 2120.

440 N. ST. LOUIS, 3D APT.—4 RMS.; STM heat; frigid.; $30. See janitor.

4439 JACKSON-BLVD.—4 RM. APTS., MEchanical refrig.; good trans. Monroe 2120.

6 RMS.; STEAM HEAT; $30; NEWLY DECorated; good transp. Ph. Nevada 6058.

TO RENT—APARTMENTS—SUBURBAN.

NORTH.

Evanston—19 minutes to loop.

APTS., 1-8 RMS., $35-$250. EVANSTON'S most complete list. Quinlan & Tyson, Inc., 1571 Sherman-av., Evanston. Rog. Pk. 2617.

WEST.

Oak Park—16 minutes to loop.

12 W. JACKSON—3½ AND 6 RM. APTS., mech. refrig.; good transp. Monroe 2120.

TO RENT—APARTMENTS—SUBURBAN.

WEST.

Oak Park—16 minutes to loop.

HUMPHREY APTS.
130-142 N. HUMPHREY-AV.
Compl. modernized; artistically decor.; 2½-3-4 large, lgt. rms.; dressing rm.; effic. of an extra rm. New tile bath in color; free refrig. See to appreciate. 4 lines transp.
JOHNSON BROS., AGENTS.
Euclid 163. Austin 3121.

APT. IN DUPLEX.
Fine central Oak Park location, 2d fl., 7 rms., sun rm., 2 baths. Unusually light and airy. Open frt. porch. Elec. refrig. Hot water ht. Adult Gentile fam. Available Oct. 1. James J. Barrett, 455 Washington.

1018 N. AUSTIN-BLVD., 6 RMS., MOD. like new, all outside, lge., lgt. Thermo oil ht., Frigid., tile bath with shower, extra lav. Newly decor., clean, cheerful.

TO RENT—FURNISHED APARTMENTS.

SOUTH.

(See Also Hotels and Apartment Hotels.)

NEWLY FURNISHED MODERN APTS.—
6512 Harvard, 2 rooms..............$42.50
6600 Stewart, 2 rooms..................$40
6640 Yale, 4 rooms......................$50
8400 Normal, 1-2 rms., hotel serv....$40-$60
Englewood 3000. Agent on premises.

CORNADA APT. HOTEL.
A DESIRABLE PLACE TO LIVE.
1-2-3 rm. kit. apts., hotel conveniences. 1 block to I. C. bus, surface; 2 blocks to lake. Reas. rates. 5312 Cornell. Fairfax 5407.

5514 BLACKSTONE-AV.
BLACKSTONE MANSIONS.
1-2-3 rm. spacious kitnt. apts., artistically furn. Also unfurn. Near all trans., lake. SPECIAL RATES TO FAIR VISITORS.

$5—KIMBLEY HOTEL—$9.
2 rms. in ivory, refrig., pri. bath, porch, $9. 1 rm. adj. bath, $5. ½ blk. I. C. 1430 E. 67th-st.

REFRIG.-RADIO, $30 UP.
6733 Stony Island. Euclid Hotel. 1-2 rms.; pr. bath; 24 hr. serv. Nr. Jack.Pk., I.C.

5 RMS., SUN PAR., ATTRACTIVELY FURN. 2 large bedrms.; elec. ref.; gas, light. 1702 E. 69th-st., 3d, or janitor will show.

1-2-3 RM. APTS., COMP. FURN.; LIGHT gas, refrig.; excel. trans.; reasonable rent; also unfurnished apts. 3911 Ellis-av.

COMPLETE SERVICE; QUIET; L, SURF., R.I., bus; cut rates. 6818 Normal. Nor.6824.

2444 MICHIGAN-AV.—1-2 ROOMS, KITCH., private bath, free gas, elec., $3-$7 a week

1514 E. 62D-ST.—4 RM., PRI. PCH., $8; 4 r., pr. bath, $9; gas, el. free. Blk. I.C., L.

5215 KIMBARK-AV.—ATTR. 2-3 R. APT.; frig., elec., gas, lin., maid service furn.

NORTH.

1 Rm. Pullman Kit., $35 Up.
596 Hawthorne-pl., at Broadway; very attractive; everything furnished. Buck. 0147.

553 OAKDALE (2900 N.).
Attractive 1¼-2½ room apts.; newly furnished; daily maid service; 15 min. to loop.

2-2½-3 ROOM APTS.
Furn. or unfurn., $25-$43; 1 blk. west of Sheridan-rd. 1051-57 Dakin-st. Well. 7209.

VERY DESIR. HOMELIKE 2-4 RM. APTS. Good neighborhood; clean, quiet; all outside rooms; cross vent.; nr. L. surf.; reas. Apts. shown until 8 p. m. 5666 Ridge-av.

LAKE SHORE-DR.—WILL SUBLET MY beau. furn. 8 rm. apt., 3 baths, overlooking Belmont Harbor; 6 mos. to 1 yr.; reas.; leaving city. Call Monday, Bittersweet 6163.

STREETERVILLE APTS., 195 E. CHESTnut—1-2 rm. apts., $10 wk. up; also slpg. rms.; walking dist. to loop; 10 min. to Fair

3 RM. FURN. APT. — BEDROOM; VIEW lake; nr. transp.; reas. rent to responsible people only. 913 Sunnyside-av.

2½ R. NEW. STUDIO APTS.—TAST. FURN. 2 beds, ref., nr. Lincoln Pk. 2204 Cleveland.

420 FULLERTON — FULLERTON PLAZA; 1-2-3 rm. apts.; best trans.; 15 min. loop.

834 FULLERTON—MOD. 1-2 RM. APTS.; bath, Frig.; L exp., 3 surf. lines; $8.50-$10.

SEE THIS LARGE 4 RM. AND SUN PAR. Elec. furn.; very reas.; near lake. Lon. 3807

6 RMS., 2 BATHS—WELL FURN.; NR. Sheridan-rd., Bryn Mawr L. Ph. Lon. 1841.

BEAU. STUDIO APT. IN OLD WORLD ATmosphere; tile bath. L'Aiglon, 22 E.Ontario

4 RMS., COMPLETE SHOWERS FRIG., $50-$55; ½ blk. lake, L, bus. 1333 Touhy-av

1362 GREENLEAF-AV.—BEAUTIFUL 2-3 rm. apts.; 1 blk. L, lake, bus. Reasonable.

6 RMS., 5250 KENMORE; NICELY FURN.; near Edgewater Beach. Longbeach 6087.

3-4 RM. APTS., WELL FURN.; NR. L, schls. Sutton, 1340 North Shore. Bri. 5447.

4 RMS., COMPL. FUR., EXT. ROLLAWAY, $65. Schmitz, 6438 N. Leavitt. Rog. 3376.

4 RS., BRAND NEW, MOD. CLASSIC FUR. 1 blk. Linc. pk.; reas. rent. Lincoln 4970.

NORTHWEST.

ATTR., CLN., 3½ R., ALL TILE BTH., SHW. 3 car lines, C. & N. W. 4121 N. Tripp.

WEST.

JACKSON-BLVD. GABLES,
3412 W. Jackson. 1-2 rm. furn. kitchenette apts.; linen, maid service, gas, electricity, and refrig. free. Ph. Van Buren 0107.

OAK PARK CHATEAU—1-2-3 R. FURN. KIT. apts., twin beds; 24 hr. swbd.; best trans.; Gentiles. 330 N. Austin-bl. Vil.8500. Aus.1417

SUBURBAN.

4 RMS., MOD. FURN.; ROLLAWAY; REAS. rent; nr. bus, L. 27 W. Harrison-st., OakPk.

WANTED—TO RENT—APARTMENTS.

5 RM. APT. ON 1ST FL., SOUTH SIDE, not over $50. Hyd. Pk. 0377.

TO RENT—STORES.

South Side.

STORE—BUSY LOCA., BET. TRAIN AND L sta.; good for any bus.; reas. Engle. 1300

SHOPS IN SUCCESSFUL SO. SIDE HOTEL; food, beauty, etc. Mrs. Varton, Ken. 7904.

North Side.

$30, MOD. TERRA COTTA FRT. STORE, 16x50. 2759 Lincoln-av., nr. 6 cor. intersection; hot w. plant. Dirks, 1166 Diversey.

Northwest Side.

3646 MONTROSE—GD. FOR GENTS' FUR., dry goods, variety; reas. Lake View 4494.

West Side.

ATTR. TRANS. COR. STORES—STM. HT.; shop. dist., $30 up. 807 N. Cicero-av.

TO RENT—OFFICES AND SHOPS.

Central.

Why work in air that's Drier than the Sahara?
It's a fact that desert air registers an average relative humidity of about 23, while most offices record the dangerous Winter reading of about 18.
The new air conditioning system in Tribune Tower promotes better work by protecting health. That's just one of the many advantages of a Tribune Tower office. An ideal location at the right price.
TRIBUNE TOWER
435 N. Michigan.
OFFICE: ROOM 1229. SUP. 0100.

Furnished Private Offices.
$17.50—$22.50—$27.50.
Phone available. Sec. service included. Offices large, light, newly carpeted. 203 S. DEARBORN-ST., ROOM 1001.

32 N. STATE S W CORNER WASH.—Attractive offices; north light; night service; center Loop; single room, furn., $20; with reception room, $35 up; beautiful desk space, phone, steno. SWIGART & CO., Room 601.

30 N. LA SALLE—
Single office, carpeted, well furnished, good light; $35 to $45. Phone Dearborn 1770 JUDSON F. STONE, AGENT.

20 E. JACKSON—DESK, OFFICE OR MAIL and phone service at low cost; highest type tenancy. Harrison 7490, 8th floor

WESTMINSTER BLDG., 110 S. DEARBORN Exceptionally desirable daylight offices. FRANKENSTEIN & CO., Central 5753.

FURNISHED PRIVATE OFFICE, $20. SEC'Y AND PHONE SERV. INCLUDED. 82 W. WASHINGTON, RM. 420.

OFFICE, DESK, MAIL, OR PHONE ONLY—Steno.; clubroom; no lease; $3.50-$30. ENTIRE 6TH FLOOR, 201 N.WELLS BLDG

OFFICE, STUDIO, OR DISPLAY SPACE—P. O. in bldg.; low rent. Edwin J. Bowes Jr. & Co., 154 E. Erie-st. Whitehall 6026.

PHONE AND MAIL SPECIAL $3 MO.—Desk, Est. 16 yr. 56 W. Washington, R. 514.

PHONE AND MAIL SERV.; BEST LOC.; reas. Rm. 2414, 1 N. La Salle. Fra. 1557.

LARGE FURN. OFF., 2 DESKS, ETC.; swchbd. svc.; $30, 105 W. Monroe, R.1102.

53 W JACKSON, R. 1503—VERY FINE desk rm., mail headquarters; steno. avail.

ATTRAC. PRIV. OUTSD. TOWER OFF. furn. or unfurn.; subl. Ph. Central 8653

PRIV. OFFICE, WITH 1-3 SECRETARY'S time. 343 S. Dearborn, Rm. 505, 9 or 4.

Outlying.

WHY LOOP THE LOOP?
NEW, MODERN, 11 STORY FIREPROOF OFFICE BLDG.
All conveniences; splendid service; space any size up to 6,000 sq. ft.; special accommodations for medical profession. Private offices, desk space, telephone, stenographer. Only 10 min. to Loop by fast I. C. express surface lines, bus.
VERY REASONABLE RENTALS.
HYDE PARK BANK BLDG.
53d-st. and Lake Park-av.
CHARLES E. FOX & CO., AGENTS.
Telephone Plaza 6900.

WANTED—STORES, OFFICES, LOFTS.

STORE FOR CANDY SHOP—NEAR THEATer or lively loc. Address H 79, Tribune.

INDUSTRIAL PROPERTY.

RENT PART OF NEW SPECIALTY WAREhouse with light, inviting offices. Divided to suit, store front, every convenience; close in; ideal for brokers or jobbers. Nils C. Smith, 415 W. Chicago. Superior 1761.

FACTORIES AND WAREHOUSES—INDUSTRIAL LOCATING CO. HAR. 1200.

TO RENT—2,000 SQUARE FT.; HEATED; reasonable. At 1310 N. Cicero-av.

STORE AND BAR FIXTURES.

STORE FIXTURES OF EVERY KIND—NEW or used. Tavern fixtures. Big supply on hand. World's Fair equipment. Sell or rent. Lowest prices. Easy payments.
CHARLES BENDER CO.
608-614 N. Wells-st. Superior 2361.

LARGE NEW ICE BOX, 2 REFRIG. COUNTERS, 10x16 ft. 3 Toledo scales, Natl. Elec. cash reg., wall mirs., U. S. slic., meat grinder, shelving, blocks. Priv. 6446 W. North-av.

WALNUT WALLCASES—SMALL SECTIONS. Suitable Liquor, Drug, etc. Sacrifice; priv. party. Lincoln 7620. MR. GLICK.

CASH REGISTER BARGAINS, EASY TMS 190 N. La Salle. Randolph 3110.

PERMANENT WAVE MACH., $50; DRYER, $15; mirrors, cheap. 1120 N. Wells-st.

COMPLETE 24 FT. BAR FIXTURES. Inquire, 5155 Broadway.

OFFICE FURNITURE AND DEVICES.

COMPLETE ADDRESSOGRAPH OUTFIT; INcludes 125,000 names of active retail dealers on plates, also elec. addressograph, elec. graphotype lister, miscellaneous supplies; wonderful opportunity for mail order business. We are not a dealer; must be sold quick. Address P M 591, Tribune.

FOR SALE—CHEAP, ELEC. RIBBON PRINT Addressograph and Graphotype, also cabs. and frames, elec. folder and Mimeograph. SPAK & NATOVICH, 40 S. Wells. Dea. 3375.

HI-GRADE OFFICE FURNITURE AND equipment of The National Surety Corp., moved from Bankers Bldg. Large selection. Low prices. 39 N. Halsted. Haymarket 2730.

DR.'S OFFICE FURN., REAS.; DESK, OPerating table, instruments, bookcase, books. 4332 N. Kedvale. Pen. 0027.

SACRIFICE—75 OFFICE DESKS OF EVERY description, including chairs, tables, files, typewriters, adding machine. 236 W. Lake.

KARDEX, DESKS, CHAIRS, SAFES, TRANSfer cases, etc.; reas. 1230 S. Michigan.

DESKS, $7; TYPEWRITERS, $7; MULTIgraph, $25; Mimeo., $27.50. 170 N. La Salle.

MULTIGRAPH, $25; NEOSTYLE, $28.50; adding machine, $15. 215 N. La Salle.

OFFICE FURN., INCL. SAFE; ALSO GUNS and hunt. equip. Call Sheldrake 8230.

40 DESKS, 90 CHAIRS, FILES, KARDEX files, tables, cheap. 3917 Sheridan-rd.

"WE BUY AND SELL" OFFICE FURN., fixtures. 1646 W. Madison. Seeley 2056.

USED SAFES, DIRECTORS' TBLS., DESKS, lea. chrs., cheap. 408 S. Dearborn. Har. 7500.

REAL ESTATE FOR SALE.

APARTMENT BUILDINGS.

South Side.

MAKE AN OFFER TO OWNER. 2 APT. brick, 8 rooms, sun parlor, sleeping porch; high grade bldg.; lot 50x300. 4620 Ellis-av. Address B C 170, Tribune.

North Side.

ARCADIA-TERRACE—2 FLAT BRICK, 6-6, h. w. heat, brick garage; well financed; $1,500 for equity. Dette, Buck. 2015.

BARGAINS IN FORECLOSED HOMES—2-3-6-12-30-60 flat bldgs. John J. Kern, Inc., Receiver, 1520 Devon. Sheldrake 8602.

1441 OLIVE-AV.—2 APT. BRICK; 6 RMS.; garage; $6,500. Terms. Shown by appt. only. Lawrence, Longb. 2821.

5 FLATS, 1 STORE ON NORTH WESTERN-av. Will sacrifice. Clear. $5,500 cash. LLOYD REALTY CO., 130 N. CLARK-ST.

A REAL BUY IN A 3 APT. BRICK—WEST Rogers Park. Phone Rogers Park 8130.

Northwest Side.

4914 N. AVERS-AV.—MOD. 2 APT., 5 RMS.; brk., h. w. ht., elec. ref., $6,000; terms. Szoeke & Szoeke, 201 N. Wells. And. 1894.

ADMINISTRATOR MUST SELL 8 FLAT AND two 2 flats; best cash offer takes. MRS. JOHN HOFFMANN, 1632 N. TRIPP-AV.

BUSINESS PROPERTY.

Northwest Side.

CONTRACTORS SITE—N. WESTERN-AV.; lot 60x300; office and apt. above; garage in rear; 60x78 vacant 60x200. Address P J 399, Tribune.

HOUSES.

South Side.

HYDE PARK DIST.—5205 DORCHESTER-av. Newly remodeled 8 rms., nr. I. C. Seeberger, 55th and Hyde Pk.-bl. Hyd.Pk.6171

FORCED TO SELL 5 ROOM BRICK BUNG. Octagon front, near 63d and Cicero. Make offer if you have $1,500. Hem. 2159.

NEAR 65TH AND BISHOP—2 FLAT BRK., 6 rooms, steam heat, $4,850. Stewart 3601.

North Side.

CLOSING ESTATE—EDGEWATER 6 RM. frame res., furnace heat, lot 50x125, gar., all improvements in and paid; sell for $5,000. De Rocher & Liepold. Rav. 4220.

OWNER MUST SELL HIS LOVELY 6 ROOM brick bungalow for $5,350. Good residential location. $900 cash needed. Address P D 513, Tribune.

RESIDENCE, 10 RMS. WITH 2 BATHS, large sun parlor, 3 car gar., lot 50x150; wood burning fireplace; exclusive residential neighborhood. 4652 Dover-st.

Northwest Side.

7 R. BUNG.—H. W. HT., 2 CAR GAR.; IN Irving Park. Address P J 104, Tribune.

SACRIFICE LOVELY FRAME COTTAGE—Only $300 dn. Address A G 199, Tribune.

HOUSES BUILT TO ORDER.

WILL BUILD AND FINANCE BUNGS., 2 flats, general repair and remodelling work. Walter T. Larson, 5922 N. Clark. Longb. 7150.

VACANT.

South Side.

$99 EACH.
LOTS NEAR 95TH AND WESTERN.
$1 DOWN, AND $1 A WEEK.
TITLE CLEAR, TAXES LOW.
All of these lots within walk. dist. of Western-av. car line, also bus serv., sub. trans., schools, churches, stores.
FRANK DE LUGACH, OWNER.
95TH AND CALIFORNIA.

REAL ESTATE—OAK PARK—AUSTIN.

CENTRAL AUSTIN 5-6 RM. BRICK 2 flat; 2 heating plants; 2 car gar.; lot 30x125; $5,300; nr. public, Cath. schls. and Lake-st. L. Pilgrim, 5637 W. Lake. Aus.1680.

REAL ESTATE—SUBURBAN—NORTH.

General.

HOUSE FOR $750.
3 rms.; elec., water; lot 50x175; 1 blk. to Rock Island R. R. sta., 36 minutes to loop; $100 cash, bal. $10 per mo.
ADDRESS B H 55, TRIBUNE.

Evanston—19 minutes to loop.

75 FT. LOT—EAST SIDE; SACRIFICE $35 ft. Smart & Golee, Inc., Rogers Pk. 0271.

Wilmette—22 minutes to loop.

ONE OF THE FEW NEW HSES. FOR SALE on the N. Shore. Steel and brick construction, 3 lg. bedrms., 2 tile baths, automatic heat, 2 c. gar., deep lot., nr. transp. and schools [choose your own decorating]; a supreme bargain, $13,500. Sm. amt. cash. Greenleaf 7220.

REAL ESTATE—SUBURBAN—N. W.

General.

BARGAINS IN BRICK BUNGALOWS—Insulated; H. W. Ht.; Recently built; Easy to buy. All imp. in. No assessments. Benefit by dealing directly with owners. 2900 N. 77TH-CT. Riv. Grove 1650.

Arlington Heights—33 min. to loop.

REPOSSESSED ENGLISH TYPE 4 RM. shingle house; garage; deep well; 1½ acs. fronting Rand-rd.; bargain. State 3861.

1¼ ACRES—100 FOOT FRONT ON LIVE creek. 1 blk. Irving Park-blvd.; 18 mi. to loop. 3 blks. sta.; real barg.
ADDRESS A M 309, TRIBUNE.

REAL ESTATE—SUBURBAN—WEST.

General.

FINAL SLASHED PRICES ON REPOSSD. homes until Oct. 1. Unsold then to be withdrawn for higher inflation prices. Cottages and homes; some on ¼ acre or more; West and S. W. suburbs; from owner to employed who can pay at least $200 now. Mo. pay. as low as $20, to begin Jan. No trades. Address B G 429, Tribune.

MUST SELL 4 RM. HOUSE, GARAGE; FURnace, elec., water; acre of fine ground; 20 miles west. $1,975. Accept $300 down ADDRESS P N 34, TRIBUNE.

2½ ACRES ONLY $500—LOCATED ON BURlington R. R., near Downers Grove. Terms to suit. Address B G 354, Tribune.

Lombard—31 minutes to loop.

WOND. BARGAINS IN HOMES AND ACRES. 20 sales, 66 leases since July 1st. New 5-6-7-8 rm. homes for rent, $20-$50. H. A. Hover, 10 St. Charles-rd. Lomb. 1100.

Oak Park—16 minutes to loop.

(See Real Estate—Oak Park, Austin.)

REAL ESTATE—OTHER CITIES.

5 RM. FLAT, 3 GARAGES, CHICKEN COOP; nice lot; Milwaukee, Wis.; clear for Florida property not to exceed $7,500. Address A P 9, Tribune.

REAL ESTATE SERVICE.

WE CAN SELL OR RENT YOUR HOME, also vacant if priced right; imprvd. or unimprvd; no list. fee. 330 S. Wells, Rm. 900.

REAL ESTATE—SUMMER RESORTS.

$800 SACRIFICE NEW LAKE COTT., BOAT, furn., elec. Cost over $2,000. 95 mi. Chgo. Large Wis. lake. Fine fishg., bathg., huntg. Terms. No agents. Address P N 326, Tribune.

MUST SACR. COTT. AND 50 FT. LOT ON the most beaut., heavily wooded piece on Fox River or Antioch; $600 comp.; $100 cash, $10 mo. Address N P 417, Tribune.

4 RM. COTT. AND LRG. PCH. ON PISTAkee Lake—Beau. location; restricted section. $925; terms. Address O X 90, Tribune.

EXCEPTIONAL BARGAIN—IMPROVED 40 foot lake lot. 35 mi. N. W. $75; terms $5 month. Address B G 385, Tribune.

5 RM. COTT., $750; COST $2,000; LG. WIS. lake; 1½ hour Chi.; imprvmts. like in city home; terms. Address P K 246, Tribune.

REAL ESTATE—FARM LANDS.

Florida.

40 ACRES—ON CREEK AND STATE ROAD near gulf; fine fishing; nice for camp site, poultry, fruit, or truck. Palm Realty Co., Sarasota, Florida.

Illinois.

WHEATON, ILL., FARMS.
Mod. comp. bldgs.; on. nr. pave., tr.; 80, 170, 220 ac.; $115 ac. Address M 399, Tribune.

GOOD 760 ACRE FARM IN SOUTHERN Illinois. Two sets improvements. Has fine crop on this year. If interested, address A O 32, Tribune.

200 CULT'D. A.; GD. BLDGS.; 50 MI. LOOP. $53 a. cash. Address J 184, Tribune.

Michigan.

40 A. FRUIT FARM, GAS STATION—ON pl. corner highway U. S. 31 and county road; 5 mi. from city. Beautiful, large house; exc. loc. for roadside inn. Elec. lts., elec. water system, furnace, large barn. Div. other bldgs. Will sell together or sep. For full information address A P 14, Tribune.

POULTRY PLANT—OUT. BENTON HARbor, Mich. Off U. S. 12—5 rm. mod. dwell. All bldgs. A1 cond. Priced to close estate. No trades. For par. address A P 2, Tribune.

ON MAIN CHICAGO-DETROIT HIGHWAY—S. W. Mich.; 15 ac. gd. soil; part wooded. Barg., $425; tms. Address B G 331, Tribune.

35 A. RIVER FRT., 5 RM. HOUSE, BARN well, main rd. $1,845. $100 cash. $10 mo. EVANS REALTY CO., Fremont, Mich.

40 A. WITH PRIV. LAKE; ORCH.; BLDGS.; $2,000, ¼ cash. Roessler, 140 S. Dearborn.

Wisconsin.

RAILROAD LANDS IN UPPER WISCONsin. Rich clay loam soil, best in U. S. for dairy, poultry, clover, potatoes, grains, fruits and berries. Ample fuel. Good roads, towns and market. Lowest prices, easy terms. Fine fishing and hunting. Send for booklet 53. H. S. Funston, Land Dept., Soo Line Ry., Minneapolis, Minn.

CHOICE CLAY LOAM FARM LANDS—Write for free booklet, map, etc. JOHN S. OWEN LBR. CO., OWEN, WIS.

120 ACRES—$2,700. NEAR BUTTERNUT, Wis. Stock and farm implements. Write G. F. Ahrens, R. No. 3, Butternut, Wis.

Miscellaneous.

FREE MONTHLY BARGAIN CATALOG—SElected farms in six midwest states. United Farm Agency, 140-E N. Dearborn, Chicago. Randolph 7113.

REAL ESTATE WANTED.

Houses.

HOME WANTED BY RELIABLE PARTY on rental payment plan. Will pay $75 mo. plus taxes and interest on mortgage. State details fully. Address P L 170, Tribune.

BUNG. OR HOME, N. OR N. W., FOR CASH Owners only. Address A T 447, Tribune.

Miscellaneous.

WE PAY CASH FOR IMPROVED PROPERty, acres in Cook Co., defaulted mtgs., bankrupt estates that are for sale at sacrifice prices. J. H. Chandler, Purch. Dept. ROBERT BARTLETT REALTY CO., 111 W. Washington-st., Room 425.

REAL ESTATE FOR EXCHANGE.

Apartment Buildings.

CLR. 2 FLAT FRM. ON CONCRETE; 5 RMS.; h. w. ht.; new bldg.; 2 car gar.; exch. for farm nr. Chgo.; can add cash. Walter T. Larson, 5922 N. Clark. See Mr. Bennin.

Miscellaneous.

18 HOLE GOLF COURSE—NOW OPERATing, on Waukegan-rd.; mod. clubhouse with dining rm. and bar; new equip.; clear; will exchange for North Side improved. Address P O 526, Tribune.

WANT SOUTH TEXAS OR EAST ALABAMA property for my wooded acreage; 28 min. to Chicago. Address P H 446, Tribune.

REAL ESTATE LOANS, MORTGAGES.

READY MONEY FOR FIRST MTGES Better apartments and homes only. Republic Realty Mortgage Corp., 110 S. Dearborn-st. Central 4804.

WE ARE IN THE MARKET FOR FIRST mortgages on homes and apartments. DOVENMUEHLE, INC., 7 S. Dearborn-st. Central 8814.

OLD ESTAB. FIRM HAS TRUST FUNDS to loan on real estate, or will buy mtge. MILTON H. CALLNER & CO., 33 N. La Salle-st.

MONEY TO LOAN ON HOMES, 2 FLATS. First Federal Savings and Loan Association 105 W. Madison-st. Randolph 2230

I WILL PAY SPOT CASH FOR MORTGAGES. J. J. REINGOLD, 134 N. LA SALLE-ST. ROOM 316.

WTD.—$14,000 1ST. MTG. WILL PAY 6% Orig. $35,000. Address P N 33, Tribune.

WANTED—$700 FIRST MORTG. ON 2 flat; pay 6%. 1417 Ashland-av., Evanston

I WILL PAY CASH FOR MTGS REJECTED by HOLC. Address B G 532, Tribune.

CASH FOR DEFAULTED 1ST MORTGAGES. LOUIS M. CHAPMAN, Inc., 120 S. La Salle.

STOCKS AND BONDS.

CASH FOR TAX WARRANTS, JURY, SALary vouchers, listed stocks, bonds, real estate bonds. Continental Discount Corp., 68 W. Washington, Bank Flr., Randolph 2721.

WE PAY HIGHEST CASH PRICES FOR real estate bonds and mortgages. Harold Gould & Co., Rm. 1801, 208 S. La Salle.

WE BUY REAL ESTATE BONDS, FOReign Bonds, Mtges., Tax Warrants. Stern-Weissburg & Co., 134 N. La Salle. Ran. 1187

LOANS ON BONDS AND MORTGAGES OR will buy same. Cosmopolitan Loan Corporation, 134 North La Salle-st.

CASH FOR JURY VOUCHERS, TAX WARR. or bonds. 105 N. Clark, Rm. 210. Sta. 0568

CASH FOR JURY VOUCHERS, TAX WARR. 82 W. Washington, Room 130. Ran. 1802.

BUILDING MATERIALS.

Bricks.

USED BRICK—$3 PER M. [4 M. or MORE]. Less, $3.50. Cleaned, deliv. Lincoln 8203.

Heating and Plumbing Supplies.

BRYANT TUBULAR GAS BOILER PIPE—4-2 in excellent condition with necessary equipment; 2 radiators, pipe and expansion tank, very reas. Railway Utility Co., 2241 Indiana-av.

CLOTHING, FURS, ETC.

CLOSING OUT NEW FUR COATS—USED in Krammer Fur Co. Fashion Shows; never worn on street; modeled only. These coats ½ price and less: Northern seal [Dyed Coney] $39; Fitch Trim, $49; Hudson Seal [Dyed Muskrat], $99; Jap Weasel, $139; Raccoons $88; Silver Muskrat, $48; Fitch Trim, $78; Lapin Jackets and others to close out $12.50. Liberal allowance on your old fur coat. Go today. KRAMMER FUR CO., 36 S. State-st., at Monroe, North Amer. Bldg. 7th floor. Open evenings. Sundays, 10-4.

FUR COAT BARGAINS
Many fine coats uncalled for and taken in trade; Jap Mink, $95; Gen. Brown Alaska Seal, $125; Northern Seal Mink C. C., $35; Persian Lamb, $75; Bonded Seal, $25; Gen. Hud. Seal, $65; Gray Squirrel, $65; Russian Flat Caracul, $75; assorted coats, $10 up.
HOFFMAN & MORTON.
190 N. State-st. Room 1038.

FUR COATS LEFT WITH US FOR STORage and repairs, but uncalled for; also coats taken in trade; gen. mink, $150; gen. Alaska seal, $85; brown pony, fox collar, $20; man's raccoon, $39; brown caracul, $35; American broadtail $39; north. seal, mink collar, cuffs, $40. And many others too numerous to mention, $15 to $35; easily worth three times the price. Econ. section Miller Fur Co., 166 N. Michigan. Open eves

LADIES' FUR COATS, $15
up. Out of pawn sale. High grade Ermine Silver muskrat, northern seal, marmot mink, many others included. Open eves. Est. 1912. NEW YORK LOAN BANK, 456 S. STATE.

UNREDEEMED FUR COAT, 45 INCH MARmink, latest style, like new, $25. Others $10 up. Topcoats, suits, and overcoats, $5 up. Uncle Max's Loan Co., 675 N. Clark-st.

HIGHEST CASH PRICES PAID FOR OLD furs. New York Fur Matching Service, Rm. 824, 190 N. State-st. Call State 9613.

FUR COATS AT OUR CLEANING PLANT, $35 up. Klever Shampay Karpet Kleeners 4633 Cottage Grove. Open Tues., Thur., Sat.Ev.

STREET AND EVENING DRESSES, ALSO coats; slightly used; cheap; size 14-16. 5704 Dorchester-av. Monday.

HIGHEST PRICES FOR MEN'S SHOES, clothing. Call anywhere. Capitol 2980.

WE PAY HIGHEST PRICES FOR USED clothing, men's-ladies.' Nevada 7020.

CLOTHING WTD.—CASH FOR MEN'S USED clothing, shoes. Del. 1460. 7 W. Chicago.

BEAU. RUSSIAN CARACUL, SILVER FOX trim, size 16, $125. Diversey 3986.

SMART SEAL COAT, LATE MODEL, $45. 829 Lakeside-pl. Bldg. 1326, 2d flr.

MORE MONEY FOR MEN'S USED CLOTHES Call anywhere. Vic. 2339 or Vin. 0150.

BARTER AND EXCHANGE.

AUTHORIZED FORD DEALER WILL TAKE $250 in coal on new Ford passenger car or truck. Address M 346, Tribune.

WALNUT DIN. R. SUITE—BLUE LEATHER uphol. chairs; exc. cond., for late mod. washing mach., rugs, or ? Hyd. Pk. 9228.

WILL MAKE NEW FUR COAT TO ORDER for '33-'34 car. Address J 238, Tribune.

BOATS, YACHTS, ETC.

MATTHEWS TWIN CABIN DEMONSTRAtor, used 1 year, many extras. A real bargain. MATTHEWS CRUISERS DISTRIBUTORS, 900 S. MICHIGAN. WAB. 5767.

LOANS.

Personal, Property, and Salary.

BRING YOUR Money Problems to HOUSEHOLD
We have 17 branch offices in the Chicago district and do the largest business because:
1. We make loans of $30 to $300 at reasonable cost.
2. We do not question your employer, your neighbors, your relatives, or your tradespeople.
3. All of our offices are equipped to handle your business in a private room.
4. We give free, authentic information on managing family incomes.

Household reduced rates in July, 1933, and again in August, 1934. All loans above $100 at less than the lawful maximum rate.
ONLY HUSBAND AND WIFE SIGN. 1 TO 20 MONTHS TO REPAY. PROMPT PRIVATE SERVICE.

HOUSEHOLD Finance Corporation
LOOP:
77 W. Washington, 10th fl. — State 0151
105 W. Madison, 14th fl. — Franklin 0885
105 W. Monroe, 5th fl. — State 1777
ROGERS PARK:
1737 Howard, 2d fl. — Rogers Park 8320
NORTH:
3959 Lincoln-av., 2d fl. — Buckingham 1006
4753 Broadway, 11th fl. — Longbeach 7163
NORTHWEST:
2800 Milwaukee, 5th fl. — Capitol 3440
4710 Irving Park, 2d fl. — Pensacola 4570
WEST:
4010 W. Madison-st., 4th fl. — Kedzie 0704
OAK PARK:
1140 Lake-st., 3d fl. — Euclid 503
CICERO-BERWYN:
6012½ Cermak-rd. [W. 22d]. — Cicero 6400
SOUTHWEST:
6255 Ashland, 2d fl. — Hemlock 4510
2355 W. 63d-st., 2d fl. — Republic 4472
SOUTH:
6856 S. Halsted, 2d fl. — Englewood 5534
841 E. 63d-st., 4th fl. — Plaza 8360
SOUTH CHICAGO:
9130 Commercial, 2d fl. — South Chi. 0103
ROSELAND:
11106 S. Michigan, 2d fl. — Commodore 3880

5 LOAN PLANS 20 Repayment Plans and REDUCED RATES
That's why PERSONAL has the most complete Loan Service in Chicago.
We can work a truly "personal" loan for you—one that is exactly suited to your individual circumstances and your income.
It makes no difference whether you are married or single—so long as you are employed. Step in—write or phone the office in your neighborhood or nearest your place of business for complete details about our service.
PERSONAL FINANCE COMPANY
CHICAGO—PERSONAL.
4554 Broadway, 2d floor. LONgbeach 4082.
4770 Lincoln-av. 2d fl. LONgbeach 6357-8.
3982 Milwaukee-av., 2d fl. PALisade 0989.
[Over Art Thompson's Dept. Store.]
757 W. 79th-st., 2d floor. RADcliffe 8228.
841 E. 63d-st., 2d floor. HYDe Park 1472.
2403 W. 63d-st., 2d floor. REPublic 7226.
4010 W. Madison-st., 2d floor. NEVada 2134.
OAK PARK—PERSONAL.
1040 North-blvd., 2d floor. VIllage 6840.
CICERO-BERWYN—PERSONAL.
6346 Cermak-rd. 2d floor. BERwyn 666.
EVANSTON—PERSONAL.
708 Church-st., 2d floor. GREenleaf 6081.
CHAMPAIGN—PERSONAL.
124 N. Neil-st., 2d floor. Phone 2674.
ROCKFORD—PERSONAL.
S. E. Cor. State and Main-sts. 3d floor. Phone Main 7275.

SALARY LOANS $25 TO $300 NO ENDORSERS
TO THOSE WHO QUALIFY.
MONEY ON YOUR FIRST CALL.
FURNITURE LOANS
MADE SAME DAY THAT YOU APPLY.
AUTOMOBILE LOANS
20 MONTHS TO REPAY
30 W. WASHINGTON-ST. FRANKLIN 8024.
6317 S. HALSTED-ST. ENGLEWOOD 4010.
7 S. CRAWFORD-AV. NEVADA 2443.
1548 W. BELMONT-AV. WELLINGTON 6700
IMPERIAL CREDIT CO.
[UNDER STATE SUPERVISION.]

BORROW . . . FROM . . . TOWER
$25 TO $300
ON YOUR
Personal Signature
NO ENDORSERS
Salary, Furniture, Auto, Collateral, etc., Loans at
LOWEST RATES
IN CHICAGO
$16.80 MONTHLY
Payments include interest on a $300 loan. Other amounts in similar proportion.
TOWER Finance Corporation
UNDER STATE SUPERVISION
28 E. Jackson-bl. Har. 5100
SECOND FLOOR.

NEW Loaning Plan
Now you can borrow money on anything of intrinsic value such as furs, musical instruments, cameras, shotguns, typewriters, binoculars, silverware, paintings, antiques, stamps and coin collections.
FEDERAL LOANS MONEY ON ANYTHING OF VALUE. DIAMONDS, JEWELRY ALSO STATE, COUNTY, PARK VOUCHERS AND BONDS LOANS ON WAREHOUSE RECEIPTS
If you need little or much money come to
FEDERAL BROKERS
5 S. Clark-st. Est. 1885. Dearborn 3330.
MEMBER CHICAGO ASSN. COMMERCE.

ONE SERVICE for All Kinds of Loans
We place cash in your hands on all manner of security. Such as: Furniture, autos, stocks, bonds, salary and loans, with or without co-makers. Our service is private and friendly.
$25 to $300. Long Time Payment
L. T. BAKER & CO.,
Under State Supervision.
30 W. Washington, Room 1407. Ran. 0038

A NEW DEAL TO THE BORROWER:
We offer you exceptionally low rates if you have any kind of security. Let us help you solve your financial problems. Payments to suit your convenience. It costs nothing to investigate.
Loanon Securities Corp.
[Under State Supervision.]
STATE 4600. 33 N. LA SALLE-ST.

$1 TO $10,000 LOANS ON DIAMONDS, Jewelry, Watches. Lowest Rates—Quickest service. Fidelity Loan Bank, 9 S. Clark-st.

LOANS.

Personal, Property, and Salary.

Lowest Rate ON $300 LOANS
OF ANY LICENSED LOAN CO. IN CHICAGO MAKING LOANS UP TO $300.
If you need a loan of $300 or less, we invite you to call any of our eight convenient offices and allow us to explain our service without obligation.
Reduced Rate
on all loans above $100.
LIBERAL TERMS WHICH ALLOW 1 TO 20 MONTHS.
Prompt, Confidential Service.
HOUSEHOLD GOODS, AUTO and SALARY LOANS.
8—CHICAGO OFFICES—8
NORTH:
4803 Lincoln-av., Rm. 215. Longbeach 3450
ROGERS PARK:
1791 Howard-st., Rm. 212. Rog. Pk. 0754
NORTHWEST:
4013 Milwaukee, Rm. 307. Avenue 0448
GARFIELD PARK:
1 N. Crawford-av., Rm. 415. Van Bur. 3040
WEST:
9 S. Kedzie, Rm. 222. Kedzie 1437
OAK PARK:
137 Marion-st., Oak Park. Village 6856
SOUTH:
6306 Cottage Gr., Rm. 305. Hyde Pk. 0604
ENGLEWOOD:
749 W. 63d, cor. Halsted. Englewd. 1717
Commonwealth Loan Co.
BUSINESS ESTABLISHED 1887.

$25 to $300 Loans On Your Signature Only NO ENDORSERS
Quickest and Most Liberal Method of Borrowing.
TERMS TO SUIT—CONFIDENTIAL.
REPAY ANY DAY, WEEK, OR MONTH TO REDUCE THE COST.

FURNITURE LOANS
Lowest rates in our history.
ONLY HUSBAND AND WIFE SIGN.
NO DELAY—TERMS TO SUIT
PHONE YOUR REQUEST.
Immediately thereafter call at the office and obtain loan.
PHONE AND LEARN.
LOCAL LOAN CO.
UNDER STATE SUPERVISION
7 W. MADISON, at State. RANdolph 8400
1 N. CRAWFORD, at Madison. KEDzie 5900
8 N. OGDEN, at Madison. HAYmarket 4700
821 W. 63D-ST., nr. Halsted. ENGlewd. 7800
1212 N. ASHLAND, at Mil. BRUnswick 3100
4013 MILWAUKEE, at Cicero. AVEnue 1400
4701 N. WESTERN, at Leland. LONgb. 2161

SEE—ERD—FOR $30 TO $300 LOANS
Low Rates—Quick Service.
No embarrassing investigation. All transactions conducted in a businesslike manner.
SALARY LOANS.
FURNITURE LOANS.
CO-MAKER LOANS.
AUTOMOBILE LOANS.
Easy Payment Schedule.
allows you to repay in small monthly payments to fit your income. Interest charged on the balance due and only for the actual days between payments. The faster you pay, the lower the cost.
Our 40 years' experience is proof of our courteous, efficient and liberal service.
C. C. ERD
7 S. Dearborn, Room 916.
Phone Central 4733.

A Personal Loan Service in the Heart of the Loop.
Come in at the noon hour or any convenient time during the day. It's easy to reach from everywhere—right at the corner of Madison and Dearborn streets. Private, confidential, personal service fitted to your particular problem. We are not bound by hard and fast impersonal rules. You talk directly with those in authority to help you.
Establish your credit here and you will always have a businesslike source from which to secure cash quickly when needed.
$25 TO $300.
NO LOWER RATES ANYWHERE
T. B. WARD, Inc.
8 S. Dearborn, Room 408.
Randolph 2060.

$50 TO $300.
LOANS ON FURNITURE OR SALARY.
BY COMING TO US FIRST when in need of money you are assured prompt attention, a private interview and cash the day you apply. Save half pay in 10 months.
Chicago Finance Co.
11 S. La Salle. Tel. Central 1060.

Business Loans.

$300 TO $30,000
to factories, stores, laundries, hotels, rooming houses. NO ENDORSERS.
EASY TIME PAYMENTS. LOW RATES.
Oldest Estab. in Chicago.
F. BOLAND.
215 W. Randolph. Fra. 1966.

$400 TO $30,000.
To factories, shops, stores, restaurants, hotels, etc., on equipment, machy., fixtures.
LOWEST RATES—EASY PAYMENTS.
The Morrison Company
330 S. WELLS-ST.
ROOM 1404. WABASH 3344.

Money for YOUR Business.
LONG TERMS ON EQUIPMENT.
CENTURY FINANCE CO.
100 N. LA SALLE. CENTRAL 6661.

2 Yr. Loans, $500 to $5,000.
Quick action. Monthly payments. La Salle Finance Corp., 160 N. La Salle. Fra. 3411.

DOGS, BIRDS, POULTRY, ETC.

Dogs.

Ann's Kennels, Waukegan-rd.
½ mi. N. of Dempster-st. Morton Grove 2254.
LARGEST KENNELS IN MIDWEST.
Pups inoculated for distemper; 15 day guar. Bost., Pekes, Chows, Cockers, Scotties, Airedales, Springers, Newfound., Wires, $10 up. Collies, Fox, $5 up. Mixed, $1. Open 10 p.m.

VISIT PUPPYLAND.
4700 N. Harlem-av., ½ mile N. Irving Pk. 500 puppies and grown dogs, all breeds, low as $2 to good homes. Visit will convince.

DOBERMANN PINCHER—Male, 9 mo.; exceptionally good breeding. Won second prize in recent dog show. Nelson, 4852 Magnolia-av.

6419 COTTAGE GROVE, H. P. 9862—Chows, Bulls, Wires, Pekes, Collies, Spitz, Police, Fox, others $1 up. Op.10 p.m. We buy.

BOSTON PUPS—GD. PED., NICE MARK. The Beer Stein, Milwaukee and Ballard-rd.

PEDIGREED AIREDALE PUPS FOR SALE. Cheap. Monroe 0300.

PEDIGREED TOY BOSTON BULL—MALE, 2 months old. Ph. Republic 10304.

IRISH SETTER PUPPIES—3 MONTHS OLD, ped.; reas. 6126 Evans-av., Apt. 1.

GORGEOUS FRENCH WHITE TOY POODLES, 3 mo. 3916 N. Tripp. Pen. 1520.

SELLING OUT WIRES, CHOWS, BOSTONS, coll., fox pups, $1 up. 6705 S. Halsted-st.

USED AUTOMOBILES FOR SALE.

SEPTEMBER CLEARANCE.
1934 Ford d. l. Fordor; air whls..$160 down
1934 Ford Cabriolet, used..........$125 down
1933 Ford Coupe, rumb. s..........$125 down
1932 Ford de luxe Coupe............$95 down
1933 Chevrolet Coach ....$125 down
1933 Ford de luxe Fordor...........$125 down
1931 Nash 4 door sedan.............$95 down
1933 Ford de luxe Tudor............$125 down
1933 Chevrolet Town Sed., s. mts..$150 down
1933 Ford Standard Tudor ....$100 down
1928 Lincoln Sedan, side mts.......$55 down
1933 Ford Victoria Coupe ....$150 down
1929 Packard light 8 Sedan ....$75 down
MANY OTHERS. TERMS. TRADE.
GLENN E. HOLMES, INC.,
Authorized Ford Dealer. Estab. 30 years.
30 W. Lake-st., at Dearborn.
SOUTH SIDE BRANCH:
7445 Stony Island-av.

50 USED CAR BARGAINS—ALL PRICES. EMIL DENEMARK, INC. AU. DLR. BUICK, CADILLAC, LA SALLE. 3860 OGDEN-AV. CRAWFORD 4100.

AUBURN—1933 BROUGHAM 5 PASS. THIS late car will pass for new; 100% cond. mech.; trunk special paint and silvered whls. Written guarantee. Your car or $210 down. Pay $7 weekly as you ride. Open evenings.
BUTLER, 2419 S. Michigan.
MOTORS, Inc., 23 Years on Michigan-av.

AUBURN—'32 DE LUXE 4 DOOR SEDAN. Has 6 wire whls., side mnts.; white wall trs. Looks like day it left fact. Fin. in a beau. maroon. REP. $395. C. I. P. Finance Co.,
2309-13 S. MICHIGAN-AV.

AUBURN — '32 CONV. SEDAN; 6 W. W. met. covs., trunk, spotlight, radio, wh. wall tires, etc.; cost new $1,575; guar.; $445.
TOM O'ROURKE,
2330 S. MICHIGAN-AV.

Auburn '32 Conv. Sed., $395.
6 w. w., 2 side mts.; also '32 custom sedan; free wheel., dual ratio; $395, guar., tms.
2317 S. MICHIGAN-AV.

AUBURN—'31 4 DOOR SPORT SEDAN; 6 w. w., side mts., metal tire covers; beaut. car in excel. condition throughout; $295. AUBURN CHICAGO CO., 2401 S. Michigan.

AUBURN—1934, 4 DR. MODEL 652, 6,000 miles. Bargain. Sick. 1117 N. Clark.

BUICK LATEST 1933
Model 8-67 4-dr., 5 pass. D. L. Sedan; wire whls., high grade whipcd. upholstery; beautiful black; original cost $1,690; positively cannot be told from new. REPOSSESSED. Sac. for $695. Your car as down pay., bal. 12-24 months; 7 day driv. trial; 90 day guar.
S. & G. AUTO FINANCE CO.,
4635-37 W. MADISON-ST.

BUICK NEWEST '34
4 door De Luxe Touring Sedan. Knee action. Factory built-in trunk. Spec. whipcord uphol. Used '33 De Luxe 4 dr. Sedan, 6 wire whls., 2 mtd. forward. Never used. Trunk rk. Jet black. Repossessed. Released for $695. Your car as dn. pay., bal. 12-24 mos. 7 day dr. trial.
G. M. LOAN CORP.,
3939 WASHINGTON-BLVD.

BUICK 1933 5 PASS. "60"
De Luxe Coupe. Long whlbs., 6 wire whls., sd. mts., built-in trunk; '33 Buick Spt. Cpe. Wire whls.; like BRAND NEW. Sacr. for $645. Your car as dn. paymt. Your own tms. 7 day dr. trial; 90 day guar. Always open.
945 WASHINGTON-BLVD.

BUICK—1932 7 PASS. DE LUXE SEDAN; 6 wire wheels, side mounts, wizard control; many extras; driven very little; nicest one in city; sacr. for $695; your car as down pay., bal. 12-24 mos.; 7 day dri. trial. Always op.
2810 W. MADISON-ST.

BUICK DEMONSTRATORS.
Buick '34-58 5 pass. coupe; 6 whls.
Buick '34-57 5 pass. 4 dr. sed.; 6 whls.
Buick '34-67 5 pass. 4 dr. sed.; 6 whls.
Buy at a Real Savings! Guar. Terms. Trade.
WEST SIDE BUICK, 4666 WASHINGTON-BL.

BUICK—'30 MASTER SED.; 6 W. W., RAD., hot water htr., s. m., br. new tires; motor in perf. cond.; app. thruout like new; $295.
TOM O'ROURKE,
2330 S. MICHIGAN-AV.

Buick '31 7 Pass. Sed., $375.
Wonderful condition all around. Guar.
2317 S. MICHIGAN-AV.

BUICK '34 BROME.
Used. Lg. w. b. Sell at barg. or take car trd.
2317 S. MICHIGAN-AV.

BUICK—LATEST '30 57 DE LUXE 4 DOOR sed. 6 wire whls., side mts., wh. wall tires, trunk rack, etc.; like new car; sac. at $325. BENDER-RIEGER, INC. Dodge Dealer. 933 W. Washington-blvd.

BUICK—1932 7 PASS. 4 DR. DE L. SED. 6 w. w.; side mts.; all new tires. Car is like new throughout. A SACRIFICE. WEST SIDE BUICK, 4666 WASHINGTON-BL.

BUICK—1930 SEDAN, USED LITTLE, LIKE new. Sacrifice for $250. Special. Other exceptional used car values. Newberry Mtrs., 1025 N. Clark. Whi. 8000.

BUICKS—1934 DEMOS.; LOW MILEAGE; guaranteed like a new car. Bargains. S. Chgo. Buick, 8600 Commercial. Reg. 1411.

BUICK—'30 D. L. 4-DR. SEDAN. LOOKS like new. Only $245. $20 or 1-3 dn., bal. 18 mos. 2022 N. California-av.

BUICK—'32-67, PERFECT THRUOUT, $545. Easy terms. Sherman. 7130 S. Halsted.

BUICK—'31-57 SEDAN; 6 W. W., TRUNK, radio; mech. perf. Oak. 6644.

BUICK—'32 7-PASS SEDAN; 6 WIRE WHLS. Like new. $795. 2323 S. Michigan.

BUICK—LATE '33; COST $1,466; MILEAGE 7,000; radio. Apt. 510. Whi. 4318. Cash.

BUICK—'32 DE L. SED., MOD. 67; W. W.; hardly driv.; barg., $545. 6811 S. Halsted.

CADILLAC V-8 LATEST '31
7 pass.; wire whls., htr., spotlt.; higrade whipcord uphol.; beau. black fin. Orig. cost $4,175. Positively like brand new. REPOSSESSED. Sacr. for $675. Your car as dn. pay., bal. 12-24 mos.; 7 day driv. trial.
S. & G. AUTO FINANCE CO.,
4635-37 W. MADISON-ST.

Cadillacs—Cheap
'31 V-12 Convertible Coupe; 6 w. w..$695
'30 4 door Sedan; 6 w. w., heater ... 375
'29 7 pass. De Luxe Sedan 245
'28 7 pass. De Luxe Sedan 145
Your car as down paymt. Your own terms. 7 day driv. trial; 90 day guar. Always open.
945 WASHINGTON-BLVD.

Cadillac Sedan, a late 1929. Must be seen to be appreciated. De Luxe model. $350.
STUDEBAKER CO., 26TH AND MICHIGAN.

Cadillac '29 7 Pass. Sed., $225
6 wheels, 2 side mts.; A-1 condition thruout.
2317 S. MICHIGAN-AV.

CADILLAC '31 CLUB SEDAN
De Luxe equip.; splendid cond. Barg. $750.
JAMES LEVY MOTORS CO.,
2257 S. MICHIGAN-AV. CALUMET 4626.

CADILLAC—1928 7-PASS. SEDAN. $175. Nash Dlrs., 7158 Stony Island. Dorch. 2309.

CADILLAC—MODEL 63 SEDAN; 7-PASS. $95. 7320 Stony Island-av. Midway 6403.

CHEVROLET NEWEST 1934
5 pass. de luxe Sedan. Knee action; new type ventilation. Used 60 days. REPOSSESSED. Released for $545. 90 day guar. 7 day driving trial. Your car as down payment, balance 12-24 months. Open eves.
G. M. LOAN CORP.,
3939 WASHINGTON-BLVD.

CHEVROLET LATEST 1933
4 door, 5 pass. De Luxe Sedan; 6 w. whls., s. mts., htr., spotlight, trunk rk. Beau. black fin. Or. cost $1,020. REPOSSESSED. Sac. for $495. Your car as dn. pay., bal. 12-24 mos.
S. & G. AUTO FINANCE CO.,
4635-37 W. MADISON-ST.

CHEVROLET—'34 5 PASS. DE LUXE SED. Used. Knee action. New type ventilation body. Heater, spotlite, many extras. Guar. like day it left factory. Sacr. for $495. Your car as down pay., bal. 12-24 months.
2810 W. MADISON-ST.

CHEVROLET—LATEST 1933 DE LUX. SPT. Coupe. Rumble st., wire whls., metal tire covers; new type ventilation; looks and runs like day it left factory; $425. Your car as dn. pay., bal. 12-24 mos. Always open.
2810 W. MADISON-ST.

CHEV.—COACH, '31; HEAVY DUTY GDYR. tires, heater, winter frt., spt. lite., $225; '29 Chev. coupe, barg., $85; '29 Chev. coach, new paint, good tires; Hup. Century 6 Vic. cpe., $95; '28 Pont., w. w., sed., $50. Dea. 4076-3644. 508 W. Monroe. Op. all night.

CHEVROLET—1933 MAST. 6, 5 PASS. SED. Motorola radio. No draft ventilation. Perf. condition. Sac. for only $465; terms.
4701 W. MADISON.

CHEVROLET—'33 MASTER FORDOR SEdan; heater, spotlite, special Jumbo air wheels; hardly run; sacrifice at $475. Dodge Dealer. 933 W. Washington-blvd.

CHEVROLET—1932 SPORT COUPE. $325. FORD DEALER, 2550 S. Michigan-av.

CHEVROLET—'34 COUPE; USED ONE WK. Can't tell from brand new; radio; $100 dn.; big sav. 7424 Stony Island. Pla. 2772.

CHEVROLET—1933 MASTER SEDAN; EXcellent condition. Bargain at $435. Newberry Mtrs., 1025 N. Clark. Whi. 8000.

CHEVROLET—1933 TOWN SEDAN; SIDE mts., trunk, 1st class shape; spec. today only $395. 450 Madison-st., Oak Park.

CHEVROLET—1933 SPORT COUPE. $445. FORD DEALER, 2550 S. Michigan-av.

CHEVROLET—'33 2-DR. SEDAN. CANNOT be told from new. $395. Terms. trade. Emich Chevrolet Co., 6501 N. Western-av.

CHEVROLET—'31 ROADSTER DE L. S. M. $98 dn., bal. easy terms. 2209 S. Michigan.

CHEVROLET—1933 SPORT COUPE, $500. 3801 LAWRENCE-AV.

USED AUTOMOBILES FOR SALE.

JOHN P. LYNCH MOTOR SALES CO.
AUTHORIZED FORD DEALER.
OFFER THE PICK OF THEIR STOCK FOR HOME COMING WEEK SPECIALS.
DOWN.
1932 Ford Tudor Sedan $110
1932 Chevrolet Coupe 105
1932 Pontiac, 6 w. w. Sedan 135
1933 Ford De Luxe Coupe 145
1933 Chevrolet Coupe 140
1933 Chevrolet 6 w. w. Spec. Sedan 165
1931 Buick 67, 4-dr. Sedan 135
1930 La Salle latest Sedan 130
S. W. Cor. Ogden-North-av.
Also 1512-20 N. Halsted-st.

Chev. '33 Master Tour. Sed., $140 dn. 4930 Broadway.

CHRYSLER 8 LATEST 1933
4 door, 5 pass. De Luxe Sedan, 6 wire whls., side mounts; beautiful black finish. Originally cost $1,780; positively like brand new. REPOSSESSED. Sacrifice for $645. Your car as down payment, balance 12-24 months. 7 day driving trial. 90 day guarantee.
S. & G. AUTO FINANCE CO.,
4635-37 W. MADISON-ST.

CHRYSLER—'33, IMP., 4 DOOR CUSTOM Sedan. Eqpd. with 6 wire whls., 2 fender mntd., metal tire cvrs.; floating pwr.; auto. clutch. Also custom Imp. Sport Coupe; long whlbases.; eqpd. with 6 wire whls., 2 mtd. fwd., 6 white wall tires; full chr. met. tire cvrs.; 2 Lorraine spotlts.; rad. grill, heater and trunk; orig. cost $3,685; REPOSS.; pr. for quick sale, $795; tms. C. I. P. Finance Co.
2309-13 S. MICHIGAN-AV.

Chrysler '33 Imp. Conv. Sed.
6 w. w., 2 side mts., chrome tire cover, radio equipped. This is the long wheelbase model. Sold originally $2,575. Our price for quick sale $775. Guaranteed. Terms.
2317 S. MICHIGAN-AV.

CHRYSLER—LATEST 1932 8 CYL. DUAL windshield sedan; has appearance of new. 100% performance. $595. Take $150 down. SLUMBRICK MOTOR SALES, Authorized Ford Dealer, 1711 W. 95th-st.

CHRYSLER—8, '32 DE LUXE SEDAN. CANnot be told from brand new; 6 wire whls.; white wall tires, heater, fender wells, trunk rack. Bargain. $550; terms. S-M Finance, 2625-35 Milwaukee-av.

CHRYSLER—LATEST '28, 72 SPT. DE L. roadster; rum. seat; only $125. Terms.
2810 W. MADISON-ST.

CHRYSLER—'31 ROYAL COUPE WITH SIDE mts. and rumble seat; runs and looks like new. Barg. Lawder Bros., 6900 Vincennes-av.

CHRYSLER—COUPE, 28; JUST OVERHLD.; perf. cond.; real barg. Rogers Park 2638.

CHRYSLER—1933 6 CYL. 4 DR. SED. A perf. car; $595. Sherman, 7130 S. Halsted.

De Soto Airflow de L. Coupe.
Latest 1934 5 pass. Used. Equipped with air wheels, blue wall tires, elec. radio, hot water htr., other extras. Cost $1,287. Must sell. $795. Will arrange terms. INDEPENDENT FINANCE, 2701 Madison.

DE SOTO—DE LUXE SPORT COUPE 1933; original finish exactly like new; perf. mech. cond.; very fine tires. A real beauty, $465. Also one 1932 De Luxe Sedan; 6 wire whls.; luggage carrier, other extras, $385.
5440 S. ASHLAND-AV.

DE SOTO—1933 LATEST DE LUXE 5 PASS. sedan; cannot be told from new; priced way below book value. See this car at 646 Madison-st., Oak Park. Austin 2100.

DE SOTO—'34 AIRFLOW, USED; FOR BAL. of notes. Address P J 106 Tribune.

DODGE 6 LATEST 1933
5 pass. De Luxe Sedan. Wire wheels, auto. clutch, free whlg., floating power; beau. blk. Hi-grade upholstery. Original cost $990; REPOSSESSED; sacrifice for $495. Your car as down pay., bal. 12-24 mos.; 7 day driv. trial.
S. & G. AUTO FINANCE CO.,
4635-37 W. MADISON-ST.

DODGE LATEST '33
De luxe 5 pass. Sedan; float. power, auto. clutch, free whlg., safety gl.; orig. cost $914. Repossessed. Release for $495. Your car as down pay., bal. 12-24 mos. 7 day driv. trial.
G. M. LOAN CORP.,
3939 WASHINGTON-BLVD.

DODGE—1934 DE LUX. SPT. COUPE. KNEE action; used; wire whls., auto. clutch; new type ventilation body. Positively nicest one in city. Sacr. for $650. Your car as dn. pay., bal. 12-24 mos. 7 day driv. trial. Alw. open.
2810 W. MADISON-ST.

DODGE—'34 5 PASS. SEDAN, USED. HAS been taken for brand new. De luxe accessories. Float. power, knee action, steel body, automatic clutch. Priced at the unusually low figure of $650. Might consider light car in trade. 940 N. Clark. Lincoln 8330.

DODGE—1934 SPECIAL SPORT BROME; used; 121 in. whlbase.; golden tan finish; Philco radio; 6 wheels; interior luggage compartment. Special bargain. DODGE DEALER 5743 BROADWAY

DODGE—'33 DE LUXE 8 CYL., 6 W. W.; many extras. $595. $95 on your car as down pay. Guaranteed by Dodge Plymouth Dler. 1103 Chicago-av., Evanston. Univ. 2407

DODGE—'34 SEDAN REAL NEW CAR CONdition; fully equipped. used. Will sacrifice for quick sale. M. J. LANAHAN, Inc. 2542 S. MICHIGAN-AV. SEE TODAY.

ESSEX—1930 4 DOOR SEDAN; NEWLY painted; 5 very good tires; clean interior, motor and chassis reconditioned; guaranteed. $195. $35 down. $4 weekly. Open evenings.
BUTLER, 2419 S. Michigan.
MOTORS, Inc., 23 Years on Michigan-av.

FORD SPECIALS
AT LOWEST PRICES IN CHICAGO.
Ford '33-V8 Tudors $420
Ford '33-V8 Coupes 420
Ford '33-V8 De Luxe Tudor 430
Ford '33-V8 Fordor 435
Ford '33-V8 De Luxe Fordor 445
Ford '32-V8 De L. Fordor, extras.. 330
Ford '32 4 cyl. Tudor Sedan 280
TERMS. GUARANTEED. TRADE.
CHARLES J. DEMPSEY, Inc.
18 Years an Authorized Ford Dealer,
2300 W. MADISON-ST.

FORD V-8s
25% Down. 18 Mos. to Pay.
'34 De luxe fordor demo.........$575
'33 Stand. tudor demo............ 495
'34 De luxe cab. demo............ 535
'33 De luxe tudors............... 440
'33 Tudors 410
LITSINGER, 925 JACKSON.
CHICAGO'S LARGEST FORD DEALER.
Over 45,000 Satisfied Owners.

FORD V-8 LATEST 1934
5 pass. De Luxe Sed. Wire whls., white wall tires. Silk mohair uph. Orig. cost $890. Used. REPOSSESSED. Posit. just like new. Sacr. for $475. Your car as dn. pay., bal. 12-24 mos. 7 day driv. trial. 90 day guar. Alw. open.
S. & G. AUTO FINANCE CO.,
4635-37 W. MADISON-ST.

Ford V-8 1932 Convertible Sport Coupe, Choice of 4.
Perfect condition. Will sac. Make offer. Terms arranged. We trade.
HEALY MOTOR SALES.
7601 Stony Island. Regent 6004

FORD—1934 DE LUXE SPORT COUPE; used; wire whls., spotlite, many extras; guar. like day it left fact.; only $495. Your car as dn. pay., bal. 12-24 mos. Always open.
2810 W. MADISON-ST.

FORDS—50 1932 1933, AND 1934S; USED; all models and types; best selecton in city at a big saving; terms, trade. LAWDER BROS., 6900 VINCENNES-AV.

FORD '32 V-8 TUDOR, $315.
4930 BROADWAY.

FORDS—'29, '30, '31 TUDORS, COUPES, and Victorias [15], $90 to $235. SLUMBRICK MOTOR SALES, Authorized Ford Dealer, 1711 W. 95th-st.

FORD—1934 DE LUXE SED.; PRAC. NEW; $125 down, easy terms. No endorsers. TITUS MOTOR SALES, 5710 BROADWAY. LONGB. 2929.

FORD—'31 TUDOR SEDAN; ALSO '31 DE L. spt. coupe, like new. Only $195 each.
4701 W. MADISON.

FORD—COUPE, 1931; RUMBLE SEAT; EXcellent condition; cheap. 1211 N. 18th-av. Melrose Park 676.

FORD BARGAINS—33'S, 32'S, 31'S, 29'S, all models, $75 up; terms, trade. Auth. Ford Dealer, 4117 Broadway.

FORD—1930 TUDOR; SPLENDID CONDItion, $175. Ford Dealer, 1101 N. Clark-st.

FORD—1930 PHAETON; MOTOR A1; NEW tires, $135. 3105 W. 25th-st.

FORD—LATE '30 CONV. COUPE; EXC. condition; $125. 611 Gary-pl. L. V. 10063.

FORD—1933 DE L. 4 DR. SED.; RADIO, htr.; just like new; priv.; barg. Col. 0947.

FORD—'33 DE LUXE TUDOR; BLACK with red whls.; $135 down. 242 W. 55th.

GRAHAM-PAIGE—1933 4 DOOR SEDAN. White wall tires, radio. Fully equipped. Practically a brand new car. To sacrifice immediately only $495. 940 N. Clark-st.

The Tribune does not knowingly accept automobile advertising which misrepresents the year of the car. If you wish to confirm the year model of a used car advertised in its columns, secure the serial number (which determines the year model) and telephone the Tribune, Superior 0100, Local 328, for verification.

USED AUTOMOBILES FOR SALE.

GRAHAM LATEST '33
4 dr. custom Sedan; safety glass, free whlg.; spec. broadcloth uphol. Repossessed. You would call this car BRAND NEW. Released for $485. 90 day guar. 7 day driving trial. Your car as dn. pay., bal. 12-24 mos. Alw. op.
G. M. LOAN CORP.,
3939 WASHINGTON-BLVD.

GRAHAM 1934 SEDAN.
Latest model; used; absolutely like brand new. $725; terms arranged; we trade. LAWDER BROS., 6900 VINCENNES-AV.

Hudson Sedan, 1932. It was owned by a wealthy family who gave it fine care. $375.
STUDEBAKER CO., 26TH AND MICHIGAN.

HUDSON—'31 GREATEST SERIES COACH, new tires, refinished; guaranteed perfect. Must sell. 1520 N. HALSTED-ST.

HUDSON—'29 5 PASS. SEDAN; GOOD CONdition, $65. Sunnyside 0443.

HUPMOBILE—'31 DE LUXE SEDAN, 5 P.; perf. thruout; gd. tires; low mi.; ext.; $195
2810 W. MADISON-ST.

KISSEL—LATE '29, 4 DOOR, 5 PASSENGR. Brougham; 5 Vogue tires; looks and runs like new; been in storage 4 years; price reasonable. 33 E. 103d-pl. Pullman 2690.

Lafayette 1934 Sedan.
Official's car. Sold with 90-day guarantee at bargain price of $650, 217 dn., $29.88 mo.
NASH SALES, INC.,
2360 PRAIRIE-AV. CALUMET 2000

LA SALLE LATEST 1932 V-8
4 door, 5 pass., custom built Sedan; 6 wire whls., side mts., heater, spotlt., trunk rack; 8 ply heavy duty tires. Orig. finish. High grade whipcord uph. Orig. cost $3,375. Positively best buy in city. REPOSSESSED. Sacr. for $985. Your car as dn. pay., bal. 12-24 mos. 7 day driv. trial. 90 day guarantee.
S. & G. AUTO FINANCE CO.,
4635-37 W. MADISON-ST.

La Salle Very Latest '31
custom 4 door town Sedan, 6 wire whls., 2 mtd. forward. Factory built trk. Driv. lite. Spec. whipcord uphol. Finish in jet black. Orig. cost $3,286. Repossessed. Released for $475. Your car as dn. payment, balance 12-24 mos. 7 day driving trial. 90 day guar.
G. M. LOAN CORP.,
3939 WASHINGTON-BLVD.

LA SALLE—LAT. '33 V-8 DE LUXE 4 DOOR Sedan; eqpd. with 6 wire whls., 2 fender mtd.; has full metal tire covers. Orig. cost $3,385. REPOSSESSED. Priced for immediate sale, $1,445. Terms. C. I. P. Finance Co.
2309-13 S. MICHIGAN-AV.

LA SALLE—1930 CLUB SEDAN; 6 WIRE wheels, radio, trunk, spotlight; looks and runs like new car. Sacrifice at $425. Pri. party. 2130 Lincoln.

LINCOLNS
PRICED LOW.
'33 4 dr. De Luxe Sedan; 6 w. w......$1,495
'30 7 pass. Sedan; 6 w. w. 395
'29 5 pass. Sedan 275
'28 7 pass. Sedan 145
Your car as down payment. Your own terms. 7 day trial; 90 day guarantee and service.
LARRY O'ROURKE AUTO FINANCE CO.,
945 WASHINGTON-BLVD.

LINCOLN—LATE '32 CUST. BLT., V-12, 5 pass. De L. sedan. Long whl. base, 6 wire whls., side mnts., whitewall tires, Philco radio, ht. wtr. htr. Car orig. cost $5,785. REPOSSESSED. Priced for immed. sale, $1,485. This car will abs. pass for brand new. C. I P. Finance Co. Guar. Tms., trade.
2309-13 S. MICHIGAN-AV.

LINCOLN—'31 5 PASS. SEDAN; 6 W. W., S. m., met. covs., radio. Can't tell from brand new; orig. cost $5,800; repossessed; now $975; small down paymt., two years to pay.
TOM O'ROURKE,
2330 S. MICHIGAN-AV.

Lincoln '31 7 Pass. Sedan.
6 w. w., 2 fender mounted; latest black finish. Cannot be told from new. Orig. cost $5,175. Our price, $975. Guar. Terms.
2317 S. MICHIGAN-AV.

LINCOLN—PRACTICALLY NEW 1934 LINcoln five passenger sedan; purchased new in May; cost $3,800 new; six wheels; broadcloth upholstering; color black; white side wall tires; trunk rack. Price $2,695. Call M. Wells, Bloomington, Ill. Phone 3875 or 246.

LINCOLN—1932 8 CYL., 7 PASS. SED.; DE luxe equip.; Philco radio, heaters, spotlight, metal tire covers, white wall tires; 25,000 miles; good condition; private party; $1,100; terms. Sheldrake 1040.

LINCOLN—V-8 SPORT CABR. '29; ONLY $95 down. Gambill, 2457 S. Michigan.

NASH 8 LATEST 1934
4 door, 5 pass. Ambassador Brougham. Air wheels, built-in trunk. High grade whipcord upholstery. Used. Heater, spotlight. Original cost $1,890. REPOSSESSED. Positively cannot be told from new. Sacrifice for $795. Your car as down payment, balance 12-24 mos.; 7 day driving trial; 90 day guar.
S. & G. AUTO FINANCE CO.,
4635-37 W. MADISON-ST.

Nash Big 6 '34 Sedan.
Official's car. Sold with 90 day guar. at a barg. price of $795. $265 dn., $36.29 mo.
NASH SALES, INC.,
2360 PRAIRIE-AV. CALUMET 2000.

Nash 8 Sedan, late 1933. It runs like a new car. For quick sale, $545. E Z terms.
STUDEBAKER CO., 26TH AND MICHIGAN.

NASH—SIX 1932 DE LUXE 4-DR. SEDAN. 6 wire whls., spotlite, heater, trunk; many other extras; guaranteed; $325. Your car as dn. pay., bal. 12-24 mos. Always open.
2810 W. MADISON-ST.

NASH—'32 SEDAN, 970 MODEL; CLEAN all over; recond. Barg.; only $100 down. Hoffman Chev. Sales, 9220 S. Ashland.

NASH—COUPE; ADV. 6, 1930. MECHANically perfect; newly painted. A real bargain. Tire Store 1312 S. MICHIGAN-AV.

NASH—'30 STR. 8 SED., COND. LIKE new, $295. 6051 Cottage Gr. Fair. 1426.

NASH—LATEST '32 DE LUXE SEDAN; sacrif. for only $285. 2529 N. Crawford.

NASH—'33 CUST. SED., 6 CYL., 6 W. W., met. covs., $465. 6811 S. Halsted-st.

Oakland Sedan, 1930. Has low mileage. Today, $195.
STUDEBAKER CO., 26TH AND MICHIGAN.

OAKLAND—RDSTR., '29; RUM. SEAT; perf.; $75 or offer; gar. 2825 5th-av.

Oldsmobile Six Latest 1934
4 dr., 5 pass. De Luxe Sed.; used. Air whls., whipcord uphol., new type knee action, nodraft ventilation. Beautiful black. REPOSSESSED. Positively just like new. Sacrifice $745. Your car as down pay., bal. 12 to 24 months; 7 day driving trial; 90 day guar.
S. & G. AUTO FINANCE CO.,
4635-37 W. MADISON-ST.

OLDSMOBILE 8 '33 4 DR.
De Luxe Sedan. Steel whls., etc. '33, 8 cyl. De Luxe Spt. Coupe. Rumble st. Both cars actually like BRAND NEW. $595. Your car as dn. pay. Your own tms. 7 day dr. tr.
LARRY O'ROURKE AUTO FINANCE CO.
945 WASHINGTON-BLVD.

Oldsmobile Patrician Sed.
1931. Latest series 6 cylinder, 6 wire wheels, side mounts; like new. Also 1930 De Luxe Sedan, only $265. Very easy terms. INDEPENDENT FINANCE, 2701 Madison.

OLDSMOBILE—1932 SIX 4-DR. DE L. SEdan. 6 wire whls., metal tire covers, trunk. Looks and runs like new car. $395. Your car as dn. pay., bal. 12-24 mos. Alw. open.
2810 W. MADISON-ST.

OLDSMOBILE—LATEST '32 DE LUXE SEdan; 6 wheels, side mts., trunk rack, heater; like a new car; sacrifice at $435. Dodge Dealer. 933 W. Washington-blvd.

OLDSMOBILE—1934 6-8 CYL DEMOS.; SEVeral models to choose from; perf.; terms; trade. Steele Motors. 2484 Milwaukee.

OLDSMOBILE—'33 DE LUXE TOUR. SED.; whitewall tires. Cond. like brand new. $650. Jack Newman, 2424 Milwaukee-av.

OLDSMOBILE — 1932 SEDAN; PERFECT every way; barg. Sherman, 7130 S. Halsted

Packard '31 4 Pass. Spdstr.
Model 840; 6 w. w., chrome plated, 6 Lee puncture proof tires, radio equipped. Prettiest sport car in city. Must be seen to be appreciated. Original cost $5,175. Our price for quick sale $675. Guar. Terms.
2317 S. MICHIGAN-AV.

PACKARD 7 PASS. SEDANS
1931 custom 8; s. mts., trk. rack, full eqmt.
1931 std. 8; s. mts., trunk rack, etc.
1930 std. 8; s. mts., trk. rack, compl., eqmt.
Above cars reconditioned and guaranteed. Will be sold at bargain prices to liquidate. Hill Motor Sales, Auth. Packard Dealer, 646 Madison-st., Oak Park. Austin 2100.

PACKARD—1930 LIGHT 8 5 PASS. SEDAN. Looks new; small mileage; wire wheels, 1 side mt.; 5 excellent tires; reconditioned; written guarantee; $425. Your car or $200 down, $5.60 weekly. Open evenings.
BUTLER, 2419 S. Michigan.
MOTORS, Inc., 23 Years on Michigan-av.

PACKARD—'32 4 DR. CUST. SEDAN. HAS 6 w. w., side mts., white wall tires, metal tire cvrs.; classiest Packard in city. Orig. cost $2,785; REPOSS.; $895. C. I. P. Finance Co.
2309-13 S. MICHIGAN-AV.

PACKARD—'31 STD. 8 7-PASS. SED. HONestly like new. Side mts. Only $175 down, $30.50 month, fire and theft insurance incl.
BRAINERD AUTO SALES,
8921 S. ASHLAND-AV.

PACKARD—'27 SEDAN. A FAMILY CAR that has had wonderful care. $110. 1520 N. HALSTED-ST.

PACKARDS AND LA SALLES— SUITABLE FOR TAXI SERVICE. Ray Tennes Motor Co., 2451 N. Sacramento

PACKARD—1930 SEDAN, 5 PASS., $145 down. Exceptional cond. 5100 Broadway.

USED AUTOMOBILES FOR SALE.

PACKARD—CUSTOM CONVERTIBLE CPE. 840 series, 1931; approximately $3,895 was paid for this beautiful all-season Packard. Its appearance is equivalent to new, equipment first class, including 6 wood whls., trunk rack, driving light, radiator screen, twin horns, rumble seat; motor and chassis are reconditioned; guaranteed; today, $850; terms; any make of car taken in trade; all makes.
PACKARD, 24th and Michigan. Cal. 7400.

Packard '32 de L. Sed., $845.
Model 900; in every respect like new.
2317 S. MICHIGAN-AV.

PIERCE-ARROW '32 CUST.
De L. Sedan, 6 w. whls., whitewall tires, 2 mtd. fwd.; trk., driv. light; free whlg., dual equip.; jet black; safety gl. Orig. cost $3,368. Repossess. Released for $785. Your car as dn. pay., bal. 12-24 mos. 7 day dr. trial.
G. M. LOAN CORP.,
3939 WASHINGTON-BLVD.

Pierce-Arrow Sedan, '30. De luxe model. Was in service for only a short time. $445.
STUDEBAKER CO., 26TH AND MICHIGAN.

Plymouth de L. 6 Latest '33
5 pass. Sedan; air whls., Free whlg., auto. clutch, floating power. Long whlb. Beau. black. Posit. just like new. Orig. cost $960. REPOSSESSED. Sacr. for $395. Your car as dn. pay., bal. 12-24 mos. 7 day driv. trial.
S. & G. AUTO FINANCE CO.,
4635-37 W. MADISON-ST.

PLYMOUTH NEWEST '34
5 pass. Sedan, knee action; safety gl. Used. '33 De L. conv. Spt. Coupe, rum. seat, long whlb., 6 wire whls., 2 fender mtd. NEVER USED. Reposs. Released for $495. 7 day dr. trial. Your car as dn. pay., bal. 12-24 mos.
G. M. LOAN CORP.,
3939 WASHINGTON-BLVD.

PLYMOUTH—1932 2 DR., 5 PASS. SEDAN. Original dark blue finish with cream wire wheels like new; interior clean, nicely equipt. Excellent tires; reconditioned and guaranteed. Written guarantee. Bargain. $325. Only $125 down, pay $5 weekly as you ride.
BUTLER, 2419 S. Michigan.
MOTORS, Inc., 23 Years on Michigan-av.

PLYMOUTH—'34 DE L. 5 P. SEDAN; USED; knee action, auto. clutch, flts. pwr., free whlg., safety glass, wire whls., spotlite. Many extras; looks and runs like day it left fact.; $495. Your car as down payment, balance 12-24 mos. 7 day driving trial.
2810 W. MADISON-ST.

PLYMOUTH—'33 DE L. 4 DR. SED., SAFEty glass, small whl. base, free whlg. Auto. clutch, perf. condition. $465; terms.
4701 W. MADISON.

PLYMOUTH—'33 DE LUXE P. D. SED.; 6 wire whls., chrom. side mts.; $95 down. easy terms. No endorsers. TITUS MOTOR SALES, 5710 BROADWAY. LONGB. 2929.

PLYMOUTH—LATEST 1933 P. D. DE LUXE 4 door sedan, tires like new, free whlg., auto. clutch; safety glass; perfect thruout. Sacr. for only $435. 90 day guar. Terms. M. J. KELLY. 4445 W. MADISON.

PLYMOUTH—1933 PD DE LUXE 4 DOOR Sedan; 6 air whls., side mts., trunk rack, h. w. heater, shatterproof glass throughout, free whlg., auto. clutch, etc. BARGAIN. WEST SIDE BUICK, 4666 WASHINGTON-BL.

PLYMOUTH—LATEST '33 P. D. DE LUXE sedan; free wheeling; auto. clutch; $465. BENDER-RIEGER, INC. Plymouth Dealer. 933 W. Washington-blvd.

PLYMOUTH—1933 DE LUXE SEDAN— $495. FORD DEALER, 2550 S. Michigan-av.

PLYMOUTH—1933 P. D. COUPE, WITH rumble seat; in perf. condition; only $495. 260 MADISON-ST., OAK PARK.

PLYMOUTH—'31 SED., A-1 CON. APPEAR.; radio; $235. 522 W. 65th-st., 2d floor.

PLYMOUTH—'32, RUMBLE SEAT COUPE like new. Must sac. Linc. 5900, Apt. 809.

PONTIAC LATEST 1934
4 door, 5 pass., De Luxe Sedan; used; Air wheels, beautiful black; no-draft ventilation. Orig. cost $979; positively like new; REPOSSESSED; sacr. for $695. Your car as down payment; balance 12-24 mos., 7 day driving trial; 90 day guar. Always open.
S. & G. AUTO FINANCE CO.,
4635-37 W. MADISON-ST.

PONTIAC LATEST 1934
5 pass town Sedan, used; knee action, new type ventilation; built-in trunk; wire whls.; spec. broadcloth uphol.; orig. cost $943. Repossessed. Released for $675. Your car as dn. payment, bal. 12-24 mos. 7 day driv. trial.
G. M. LOAN CORP.,
3939 WASHINGTON-BLVD.

PONTIAC—'34 4-DR. 5-PASS. DE L. SED. Used. Knee action, new type vent. body. Wire whls. Spotlite. Many extras. Guar. like day it left fact. A real barg. Only $695. You car as dn. pay. bal 12-24 mos. Alw. op.
2810 W. MADISON-ST.

PONTIACS—1934s, 1933s.
Sedans, coaches; used very little; perf. cond.; barg. prices. 750 Diversey, cor. Halsted.

PONTIAC—'34 CUSTOM SEDAN; OFFIcial's car; for sale at real saving. PONTIAC DEALER, 3030 N. CICERO.

PONTIACS—1934 DEMOS.; LOW MILEAGE. Guaranteed like new car. Bargains. S. Chgo. Buick, 8600 Commercial. Reg. 1411.

PONTIAC—1934 COACH; SLIGHTLY USED; privately owned. Pensacola 9009.

REO ROYAL 8 LATEST 1932
4 dr. 5 pass. De Luxe Sedan, 6 wire whls., side mts.; spec. brdcloth. uphol. Many extras. Beau. dark maroon. Orig. cost $3,150. Repos. Released for $675. Your car down pay., bal. 12-24 mos. 7 day driv. tr., 90 day guar.
G. M. LOAN CORP.,
3939 WASHINGTON-BLVD.

REO—'32 ROYALE 4 DOOR SEDAN; ORIG. finish like new; 6 w. w., trunk, side mts., heater, etc.; thoroughly reconditioned and guaranteed; unusual value; $595. Bird-Sykes Co., 2225 Mich. Cal. 1080. Open eves.

REO—'34 ROYAL DE LUXE 5 PASS.; TRUNK, SELF-SHIFT TRANS.; ALL NEWEST FEATURES. USED. BIG SAVINGS. CALL 1132 DIVERSEY-BLVD.

REO—1934 DE LUXE SEDAN; SELF SHIFTing demonstrator at a considerable discount. Reo Agency. 4940 N. Western.

ROOSEVELT MARMON—1929 SEDAN; 6 w. w.; side mts.; $100. 438 Oakwood-blvd.

Studebak. 6 Brom. '33. 6 w w Driven very little. Will give new car satisfaction. $645.
STUDEBAKER CO., 26TH AND MICHIGAN.

STUDEBAKER—1932 5-P. DE L. SEDAN. Free wheeling, spotlite; many extras; mechanically perfect; looks like new; $375. Car as dn. pay., bal. 12-24 mos. Alw. open.
2810 W. MADISON-ST.

STUDEBAKER—1934 USED COMMANDER Business Coupe, run 4 mos., painted beautiful bird's-eye blue. Must sell today. Williamson. Keystone 7400.

Stutz De Luxe Sedan, '31. It's a snappy car with sparkling performance. Special, $395.
STUDEBAKER CO., 26TH AND MICHIGAN

STUTZ—LATE '28 5 PASS. SEDAN, RUNS and looks like new car; side mounts; 6 w. w.; barg.; $85. 4600 N. Lowell-av.

TERRAPLANE 6 LATEST '33
5 pass. De Luxe Sedan, Higrade uphol. Wire whls. Heavy duty tires. Orig. cost $970. REPOSSESSED. Posit. just like new. Sacr. for $375. Your car as down pay., bal. 12-24 mos. 7 day driv. trial. 90 day guar. Alw. op.
S. & G. AUTO FINANCE CO.,
4635-37 W. MADISON-ST.

Terraplane '33 4 Dr., $395.
De Luxe Sedan. Wire whls. Many extras. Driven little. Your car as down payment. Your own tms. 7 day dr. trial. 90 day guar.
945 WASHINGTON-BLVD.

TERRAPLANE—'33 DE LUXE COUPE WITH rumble seat, whitewall tires, other extras. Same cond. as brand new. $435. Nelsen-Hirschberg, 5133 Irving Park-blvd.

TERRAPLANE—1934 COACH; USED VERY little. Sac. at $595. Other values. Newberry Mtrs., 1025 N. Clark. Whi. 8000.

WILLYS KNIGHT—SED., '30, 70 B. WIRE whls., sd. mts., $135. Owner. Austin 9666.

Windsor 8 Sedan, late 1930. Will satisfy in every respect. De Luxe. For today at $245.
STUDEBAKER CO., 26TH AND MICHIGAN

AUTO TIRES.

RENT A NEW TIRE—16C WK. UP. AFTER 26 pmts. tire is yours. Vortex, 10423 Indianapolis-bl., 5940 Ogden-av., 4550 Addison.

ENTIRE STK. NEW GUAR. TIRES—$3.29 up. Vortex, 10423 Indianapolis-blvd., 5940 Ogden-av., 4550 Addison-st. Tel. S. Chi. 3055

NEW U. S. ROYALS 2DS; USED TIRES, $1 up. Serlin Tire Co., 1400 S. Michigan.

MOTOR TRUCKS TO RENT & WANTED.

PANEL OR STAKE BODY TRUCKS ½ to 2 ton capacity, for rent without driver; low rates. Phone Delaware 7272.

FORD—V-8; STAKE BODY, WITH DRIVER; by day or contract. Wellington 1220.

MOTOR BUSES FOR SALE.

17 PASS. REO BUS; GD. PAINT, TIRES; mech. perf.; make good school bus. Mr. Cline, Oak. 7141. 3921 Lake Park-av.

AUTOMOBILE TRAILERS.

WINGED HOME — LOWEST, LIGHTEST trailer; sleep 4 without dbl. deck; insul. for winter travel. 2640 S. Michigan.

GARAGES—FOR SALE AND TO RENT.

GARAGE—HOLDS 8 CARS; SUIT. FOR REpair or mach. shop. 4329 Drexel-blvd.

AUTOMOBILES WANTED.

SPOT CASH IN 10 MINUTES
FOR ALL CARS YOU BRING IN. [NO RED TAPE.] CALIFORNIA DEALERS WAITING. 100 CAR STOCK AT ALL TIMES.
TOM O'ROURKE
2330 S. MICHIGAN-AV.

WE WILL COME OUT AND PAY MORE CASH
FOR YOUR CAR OR TRUCK THAN ANY ONE ELSE IN CHICAGO.
2201 SOUTH STATE.
PHONE CALUMET 7449.

CASH FOR YOUR CAR.
Highest prices paid. We pay off notes and give cash for your equity. Ph. Col. 2336.
4701 W. MADISON-ST.

CASH FOR YOUR CAR.
Highest prices paid. No waiting. We pay off your notes, plus cash, for equity.
2919 W. MADISON. KEDZIE 6368.

WANTED — 500 AUTOMOBILES, IMMEDIately; all makes and models; we pay highest cash prices. We are always open. Vic. 6240.
Petersen, 2309-13 Michigan.

WANTED—100 USED CARS. ALL MAKES. ALL MODELS. SPOT CASH. QUICK ACTION. VAN B. 3300. ALW. OPEN.
2810 W. MADISON-ST.

A PRIV. PARTY WANTS A LIGHT USED car in any cond.; must be cheap; state year, make, style, and price. Address P M 549, Tribune.

AM IN THE MARKET FOR A LATE MOD. used car. Light 5 pass. preferred. Must be bargain for cash. Phone Craw. 3311.

WANT '31 CHEVROLET OR '30 FORD tudor from priv. party. Have all cash. 1st Floor, 3940 N. Seeley-av. Wellington 6437.

CARS WANTED—ANY CONDITION. JUNK—WRECKS—BURNED. CALL CRAWFORD 5077.

TO BE SURE TO GET THE MOST FOR your 1934, '33, '32, or '31 car. See Rodgers, 6035 Broadway. Always open.

$25 MORE FOR USED CARS OR TRUCKS. 6956 S. HALSTED. WENTWORTH 1900.

CALIFORNIA BUYERS WANT LIGHT USED cars. 4840 Irving Park. Pen. 3673.

WANT MOST CASH FOR YOUR CAR? SEE STONE, 4950 N. Western. Rav. 0774.

CHEV. OR FORD, '29-'31—PRIV. PARTY has cash. 3943 N. Claremont. Irving 9090.

PARTY WANTS CHEV. OR FORD—'29-'31. Have all cash. Buckingham 6721.

HIGHEST CASH PAID FOR USED CARS, all makes. See Sherman, 7130 S. Halsted.

HIGHEST CASH FOR YOUR CAR—WILL call. Ph. Cal. 6166. 2416 S. Michigan.

INDIVIDUAL HAS CASH FOR CHEV. OR Ford. 22 N. Latrobe. Austin 1564.

WILL PAY $300 CASH FOR BEST 1933 Chev. or Plymouth Coach. Austin 9643.

MOTOR TRUCKS.

— — ONE OF 60 BARGAINS — —
GMC, 1½ ton panel, like new, $425.
Many others; used; repossessed; rebuilt.
GENERAL MOTORS TRUCK CO.,
2525 S. Wabash. Calumet 4545.

CHEVROLET—'33-'31-'30-'29 STAKE AND panel trucks; excellent condition and appearance. Priced down to $95; also Dodge, Fords, and Studebakers. Clark Maple Chevrolet Co., 1038 N. Clark-st.

FORD—1929 1 TON TRUCK; PLATFORM body; excellent condition, only $165. Also 1929 ½ ton canopy, like new...........$125 Slumbrick Ford sales, 1711 W. 95th-st.

1931 14 FT. LA PEER REFRIG. TRAILER, dual whls. and fifth whl Gd. tires; full pri. $285, sm. down pay. easy terms. Titus Motor Sales. 5710 Broadway. Long. 2929.

25 TRUCK BARGAINS. ½ TO 1½ TON stakes, panels and boxes. Chev., G. M. C., Ford, etc. $65 to $295. A-1 shape. We trade. Ruby Chev., 1422 E. 67th-st. Fair. 9600.

AUTOCAR BARGAINS— AT NEW LOW PRICES. 1716 W. PERSHING-RD. VIR. 0210.

SIXTY HIGH GRADE USED TRUCKS. PANels, stakes and express body. B. & W. Auto Sales, Ford Dealers. 827 W. 35th-st.

20 FORDS AND CHEVROLET CHASSIS. 157 and 131 in., with dual whls. and all styles of bodies. Lawder Bros., 6900 Vincennes.

2 MACK TANK TRUCKS—ALMOST NEW; 1 pneumatic; 1,863 gal. capacity; 1 hard tires, 1,679 capacity. Boulevard 5839.

FORD—'31 PANEL TRUCK, $125; $5 DWN. $3 wk. Cicero 2687. 4841 Ogden-av.

CHEVROLET—'29 ¾ TON PICKUP; $125. KUSHLER CHEVROLET, 6330 BROAD'Y.

DUMP TRUCKS—2½ TON; LATE MODELS. Bargains 1325 W. Randolph. Monroe 6714

AUTOMOBILE LOANS.

Cash in 10 Minutes
ON YOUR AUTOMOBILE OR TRUCK.
LOW LEGAL RATES.
CONFIDENTIAL—NO RED TAPE.
19 YEARS SAME LOCATION.
WINTER-HIRSCH
1842 S. Michigan-av.
Calumet 4586. Under State Supervision.

NO INSURANCE. NO ENDORSERS.
NO BONUS. LEGAL RATES.
NO ADVANCE CHARGES. FAST SERVICE.
MODERN AUTO LOAN CO.
3166 N. LINCOLN-AV. BITT. 3360.

INLAND INVESTMENT PLAN, 11TH FLR., Chicago Motor Club Bldg., 66 E. S. Water-st., Rand. 7990; Oak Park Branch, 747 Madison-st., Oak Park. Austin 0078.

AUTO CREDITS.

WILL SELL $175 FORD CREDIT FOR best cash offer. Regent 4396.

SAC. $175 CRED. NEW PLYMOUTH FOR cash or used car. Key. 9051 after 7 p. m.

LEGAL NOTICES.

IN THE DISTRICT COURT OF THE UNITED STATES, FOR THE DISTRICT OF MARYLAND:
In the Matter of AMERICAN STATES PUBLIC SERVICE COMPANY, Debtor, in proceedings for the reorganization of a corporation, No. 7851.
To the Creditors and Stockholders:
NOTICE IS HEREBY GIVEN pursuant to and in accordance with an order of the District Court of the United States for the District of Maryland in the above entitled proceedings, dated September 17, 1934:
[1] That a plan of reorganization has been proposed and filed in said proceedings by Debtor and that a hearing will be held in said Court at 10 o'clock A. M. [Eastern Standard Time] on October 19, 1934, to consider said plan of reorganization and the classifications of creditors or stockholders affected thereby.
[2] That all claims of holders of the Ten Year 6% Convertible Gold Debentures of Debtor are required to be filed in said proceedings on or before December 16, 1934, after which date, no such claim, unless so filed, may participate, or entitle the holder thereof to participate, in any plan of reorganization except on order for cause shown, and that the manner in which said claims may be filed or evidenced is by filing with Baltimore National Bank as depository, the Debentures and appurtenant coupons and by filing with the Clerk of the Court a verified proof of claim in the form approved by said order.
[3] That until ordered to the contrary, the claims or interests of no other creditors or stockholders of Debtor need be filed or proved in the proceedings.
Copies of the plan of reorganization above referred to and of the form of proof of claim approved in the proceedings may be obtained upon application to the undersigned Debtor, 707 Calvert Building, Baltimore, Maryland.
American States Public Service Company, Debtor.
September 22, 1934.

HAVE PURCHASED SHERBOIN RESTAURANT, 6600 N. Sheridan-rd., from Thomas Sugimate. Not responsible for debts previous to Sept. 27, unless bills presented on that date. K. H. FONG.

BUS TRANSPORTATION.

SAFEWAY Limited—East.
SOUTHERN Limited—South.
407 S. Wabash. Wab. 6171.
Or Brevoort Hotel Lobby, 120 W. Madison

SEE DAVE AND SAVE.
New York, Los Angeles, St. Louis, Cleveland, Pittsburgh, Buffalo, Des Moines, Omaha, Minneapolis.
405 S. CLARK-ST. WEBSTER 1672.

EXCURSION RETURN BUS TICKETS SOLD or bought, all lines; must sell; save plenty. 25 S. Dearborn. Randolph 7020.

GENERAL BUS INFORM. ALL LINES. CONTINENTAL BUS DEPOT. 1139 S. WABASH. PHONE WEB. 2332.

EXCURSION RETURN BUS TICKETS BOUGHT AND SOLD. ALL LINES. 6¼ N. DEARBORN-ST. DEARBORN 6111

MINNEAPOLIS, $5 ONE WAY. $8 RD. TR.; St. Louis $3.50; Detroit, $3; Fargo, $7. De Luxe Mot. Stages, 746 S. Wabash. Wab.3886.

EXCURSION RETURN BUS TICKETS—16 W. Van Buren, 3202 Roosevelt. Web. 3888.

LOWEST RATES! RETURN BUS TICKETS, 30 N. La Salle-st., Room 527. Dea. 2232.

SEWING MACHINES.

WILL PAY CASH FOR USED SEWING machines, any make. Kedzie 1302.

ELEC. CONSOLE, $36; PORTABLE, $22.50; dropheads, $5 and up. 1136 Milwaukee-av

SINGER STYLEOMATIC CONSOLE, $39.50. Cost $120 new; guar. 1952 Irving Park.

SPORTING GOODS.

SPECIAL PRICES ON SHELLS IN CASE lots. 3359 W. 26th-st. Lawn. 0407.

LIQUIDATION OF SPORTING GOODS— SPORTS CORNER, 2 S. Clark.

ARTS AND A[illegible]

LGE. COLLECTION EARLY AMER. GLASS; sell at once. 1120 Lake Shore, Apt. 16-C.

MOTORCYCLES AND BICYCLES.

GIRL'S ELGIN BICYCLE—NEW; 1 MONTH old; $20. Regent 2523.

HOME FURNISHINGS.

(See Also Household Appliances.)

Furniture and Dept. Stores.

MAIN SHOWROOM,
201 E. OHIO, 2D FLOOR
NOW OPEN TO PUBLIC.
GRAND RAPIDS FACTORY SAMPLES.
NEWEST STYLES—CLOSE OUT PRICES.
2 pc. period living room sets....$23 to $65
3 pc. Early Amer. bedrm. sets.....$25 to $40
3 pc. Bone white bedrm. set. Special....$59
7 pc. Duncan Phyfe & Hepple. din.r. sets.$29
ODD 10 PC. DINING ROOM SET...........$55
TWIN STUDIO COUCHES......$7.50 to $20
5 PC. DINETTE SETS........$7.50 to $20
Large lounge and occas. chairs....$3 to $12
Odd beds, dressers, chests.............$7.75
Innerspg. matt., $4.75; asst. lamps, $3.75-$8
Chicago Furn. Showrms. Del. 9020. Open Eves.
West Side Showrms., 4618 W. Washington-bl.

BEFORE YOU BUY FURNITURE, RUGS, GET PRICES FROM
NELSON BROS.
2 LARGE SHOWROOMS.
2 pc. parlor sets, choice coverings ...$29
9x12 American Oriental rugs $15
3 pc. bedroom sets, fine wood $37
Complete dining room sets $29
CASH OR TERMS.
6310 BROADWAY
6910 COTTAGE GROVE

4 ROOMS, $129.50
CASH OR TERMS
All new furniture and rugs.
ALLIED STORAGE
WAREHOUSE, INC.,
4312 COTTAGE GROVE.
Retail Furniture Department.
Open evenings until 10. Sunday to 5.

LOWEST PRICES IN CITY
BE CONVINCED.
9x12 Amer. Orien.$15 Dining set $29
2 pc. parl. set....$29 3 pc. bedrm. set..$29
$5 DOWN, 24 MONTHS TO PAY.
Rockford Furniture Co.,
3041 Lawrence-av.
SOUTH SIDE BRANCH:
6714 Cottage Grove-av.
Open evenings to 9, Sunday to 5 P. M.

Furniture Mart Samples
ALL NEW MFG. SAMPLES, ⅓ FCTY. COST
2 Pc. Liv. Rm. Sets, latest styles..$26-$55
4 Pc. Neo-Classic Bedrm. sets..........$55
7 Pc. Duncan Phyfe-Hepple. Dinr. sets..$37
8-9-10 Pc. Din. Rm. Sets, Wal., Mah..$39-$79
Odd Beds, Chest, Vanities.............$5-$7
Studio Couches, $7.50-$21; Lounge Chrs.$10
Wyman Furn. Co. Open Eves. to 10. Del. 2882.
471 E. Ohio at Lake Shore-dr.

4 Rms., New, $129. E Z Tms.
4 r. outfit; used; $98. Parl., bedr. sets, $27; rugs, $15; din. set, $19. Open ev., Sun. ALLIED STORES, 6312 Cottage Grove-av.

FROM HOTEL CONTRACT—TWIN BEDS, $3.95; Jenny Lind or Post Beds, Twin Size, $5.95; Studio Couches, $16.95; Parlor, Bedroom and dining sets, $39.50 and up. Wallen Fine Furn. Co. 3300 N. Clark. Bitt. 2339.

BROADWAY STORAGE. 6234 Broadway. Open eves. to 10. Sun. 5. 4 rm. outfits, complete, $99; parlor sets, $15; bedrm. sets, $19.75; 2 years to pay.

Central.

CHICAGO FURN. MART, Inc.
[The ORIGINAL AND ONLY SHOWROOM.]
WE DON'T INSULT YOUR INTELLIGENCE advertising $150 values for $39, BUT those who have shopped around DO BUY HERE [CONVENIENT CREDIT IF DESIRED.]
Retail showroom open 9 a. m. to 5 p. m. Tues., Thurs. eves. to 9 p. m.; Sunday, 10-5.
1100 S. Wabash. Wab. 3959.

NEW MFR.'S SAMPLES
OFFERED TO PUBLIC—SAVE 50%.
5 pc. dinette set, $9; 2 pc. liv. rm. set, $28; din. rm. set, $39; bedrm. set, $29; studio couch, $10; lamps, $5; beds sprgs., matt., $5. Hudgin, 319 W. Ohio. Del. 5824. Open Eves.

South Side.

RUGS—RUGS—RUGS
AT OUR
CLEANING PLANT
BARGAINS
Axminsters, Wiltons, Velvets, 8x10 9x12, $10 up; Amer. orien., $27.50 up; broadlooms, $30 up; imported Chinese rug, $75; carpet, 95c yard, up.
KLEVER SHAMPAY
KARPET KLEENERS,
4633 COTTAGE GROVE-AV.
Open Tuesday, Thursday, Saturday Eves.

Joyce Bros. Warehouse.
Every Article in Our Great Stock of
FURNITURE AND RUGS SACRIFICED.
9x12 rugs, $9.95; metal beds, $2.95. Coil springs, $2.95; Living Rm. Suite, $28.50. Dining Room Suite, $29.50.
4 ROOM OUTFIT, SPECIAL AT $125.
Open every eve. and Sun. Cash or terms.
Come to Our Warehouse.
5711 S. HALSTED-ST.

$67—WORTH $200
UNCLAIMED STORAGE.
4 rooms complete, $10 down, bal. your own terms. 4 warehouses. Oakland 4347. 4837 and 3847 COTTAGE GROVE. GROVE STORAGE AND FURN. CO. Open evenings and Sundays.

$5 Down, 20 Months to Pay.
3 rm. HI GRADE SAMPLE furn., $89.50. Other genuine bargains in new, used furn. Royal, 4715 Cottage Grove. Open eves., Sun.

NOTICE!
Our prices don't allow us to have a big "ad." Come in to see our bargains. CITIZEN, 6226 Cottage Grove. Op. eve.-Sun.

UNCLAIMED PARLOR SETS, $32.00; BEDroom sets, $30.00; dining sets, $22.50. Other bargains, 20 months to pay. GOOLD STORAGE CO. 2219 Cottage Grove-av. Daily 8 to 5:30.

BARG.—AM.-ORIENTALS AND IMP. RUGS; new $100 imported rugs, $15, $20, $25; $500 3 rm. furn., $125; parlor, bedroom, din. sets, $35-$45. Open eves. Sun. Tms. RAPP STORAGE FURN. CO., 5746 S. Ashland.

$10 Down, 18 Months to Pay.
3 pc. parlor set, $35; 9x12 Wilton $15; bedroom set, $29; bed. dav., $15; dinette, $7. SCHWARTZ BROS. STG., 7012 Stony Island.

— —YOUR CREDIT IS GOOD — —
2 pc. parl. set, $16; 3 pc. bedr. set..$28.50
9X12 BROADLOOM RUGS................$12.00
Rhodes, 6047 S. Halsted. Open eves.

4 ROOMS COMPLETE, $116. $5 DOWN. Bedrm., din. sets, $27. Liv. rm., $30. Rugs. ATLAS FURNITURE COMPANY. 6140 Cottage Grove. Open eves., Sunday.

4 RMS., ELEGANT FURN., $98; $5 DOWN. $20 mo. to pay. Will sep. Op. eve., Sun. So. Side Comm. House, 4301 Cottage Grove.

STORAGE FURN. JUST RELEASED—BABY Gr. piano. Terms. Available Storage, Retail Furn. Dept., 7732 Stony Island. Open eves.

4 ROOM OUTFIT, $69.50; EASY TERMS. Will separate. RETAIL FURN. DEPT KESSEL BROS. Storage, 4034 S. Michigan.

6 ROOMS OF FURNITURE, COMPLETE; will separate. South Shore 0425.

RECEIVER'S FURN. AT BARGAIN PRICES. Rugs, $15-$20-$25. Ellis, 6224 S. Ashland.

NEW STUDIO COUCH, BEAUT. DINING RM. and bedrm. furn. Midway 0856.

MOD. 5 ROOMS—COMP. FURN.; LEASE apt. opt.; $30; elec. refrig. Midway 6094.

BARG.—UNCLAIMED FURN. AND RUGS. Goodman's, 6821-23 S. Halsted-st.

North Side.

PRE-AUCTION SALE!
40 LOTS OF FURNITURE AND RUGS. Parlor, bedrm., dining sets, $39; Dinettes, Studio Couches, $12; Rugs, $5 up; Mattresses. WILL SEPARATE. TERMS. TRADE-INS.
3531 N. CLARK-ST.
Furn. outlet. Open daily to 10; Sunday, 6.

RUGS—FURNITURE—RUGS.
Wilton, Axmin., Amer. Orientals, $5-$25. Broadloom, 9 ft. wide, $1 sq. yd. Parlor, Dining room, Bedroom sets, $27. Furn. Dept. Open eves., Sun. Terms.
KANE STORAGE CO., 2034 LINCOLN-AV.

FURNITURE MART SAMPLES— Par., bed., din. sets, $29; impt. and Amer. orient. rugs, $15-$25; $300 mah. Duncan Phyfe dining set, $98; 4 rms. comp., $159. Cash or tms. Allen Furn. Eves. to 9. Sun. 5. 5822 N. WESTERN-AV.

I MUST SACRIFICE SEVERAL ORIENTAL and imported 9x12 rugs; new and used; perfect condition; $25 to $40. Bert's Rug Studio. Home Sunday from 12 to 7 p. m. or Monday. 5406 Winthrop-av., Apt. 104.

MUST SACRIFICE DINETTE SET, CARD set [white washable leather], French commodes, coffee tables with marble tops, chairs, mirrors, pictures, and miscel. furn.; private party. 1st Apt., 168 E. Pearson. Sup. 8652.

SACRIFICING BEAU. HI-GRADE FURN North Shore home, living, dining, 3 bdrm. sets, dinette, rugs, radio, studio couch, lamps, drapes, desk, paintings, odd pieces. Lake Furniture Studio, 5742 Kenmore.

GENUINE ORIENTAL RUGS.
9x12 Oriental, $35; 9x12 Chinese, $40. Used $500 new 10-pc. Oak Refec. Din. Rm., $147 2433 Irving Pk.-blvd., 1st fl. Eve. 10; Sun. 5.

SAC. ENTIRE LINE SAMPLE FURN.—HIgrade sol. maple bedrm. sets, chrs., tables, etc. Also 8 pc. oak din. rm. sets, $79; bedrm. sets, $29. Stutz, 619 N. La Salle. Open Sun.

AUTHORIZED SALE HI-GRADE FUR. 9 Rm. Apt.—Beau. liv. rm. set, ori. rugs, bedrm. sets, lamps, odd pcs., drapes, el. wash., mangle, dishes. 433 Wellington, 3d floor.

$1,700 DINING RM. SUITE, GRAND PIANO and paintings; sacrif. Div. 4393.

LARGE SELECTION HIGH GRADE FURNIture; private party. 936 Wilson-av.

HANDSOME DINING RM. AND BEDROOM set; Astor-st. Tel. for appt. Sup. 5092.

HOME FURNISHINGS.

North Side.

In Schauler Storage,
4644 N. WESTERN-AV. CASH OR TERMS
200 new and used rugs; Chi.-Ori. pat., Wiltons, $10, $15, $25; $150 par., bed., din. sets, $25, $45; 4 rms. comp., $160. Cost $600. Samples. Retail Furn. Dept. Daily 9; Sun. 5.

Northwest Side.

NO MONEY DOWN.
20 MO. TO PAY—IMMED. DELIVERY.
$125 2-piece parlor suite $39
$125 bedroom or dining set $39
$100 9x12 Am. oriental; free pad...$29
$400 3-room outfit, $99.
ALL NEW AND FULLY GUARANTEED.
Lincoln Western Furniture.
4823 N. LINCOLN-AV.
Open evenings to 10. Sunday to 5.

NEW FALL SAMPLES.
9x12 rugs, $12.50; 9x12 Amer. orient. rugs, $22.50; 2-pc. par. set, $37.50; 3-pc. bedrm., $35; 7-8-9 pc. din. set, $20 up. Cash or credit. Home Furniture Mart. Eves. 10; Sun., 10-4.
3660 Irving Park-blvd.

— — BRAND NEW MERCHANDISE — —
Metal Beds ....$ 4 | Fine Qual. Matt..$ 4
Studio Couches ..$12 | Odd Wal. Chests.$ 8
Double-Coil Spgs.$ 4 | 9x12 Rugs ....$ 5
3327 MILWAUKEE-AV.

CHICAGO LINOLEUM AND BEDDING CO. Mon., Tues., Thurs., Sat. 'til 10; Sun., 1-5.

Homer Bros., 3053 W. Grand
DO NOT MISS OUR FACTORY SALE.
$250,000 stock of dining, living, bedroom suites. Save 50%. Tues., Thurs., Sat., 10 p.m.

MFGRS. FURNITURE DISPOSAL SALE, consisting of parlor, dining, dinette, bedrm. sets, rugs, studio couches, stoves, matt. sprs. Cash, terms. Open daily 10, Sun. 4. Baer Stge., 1927 Milwaukee-av., at Western.

FACTORY SALE, SAVINGS UP TO 50% hi. grade sample parl. sets, 2 pc. sets, odd dav., lounge chrs. Lg. variety. Open to 9 p. m. Avondale Uphol. Co., 2866 Milwaukee-av

SAC. BEAU. LIV., DIN., 2 BEDRS. RUGS, radio, curtns., drps.; 6 rms. Logan Furntr. Studio, 2263 N. Kedzie-blvd. Bel. 8554, 1st.

BEAUTIFUL SAMPLE PARLOR SET, $35. M. FINE & SONS, 1000 Milwaukee-av.

West Side.

FACTORY DISTRIBUTORS
Selling Now
FURNITURE AND RUGS
DIRECT TO YOU.
7-8-9 pc. dining room sets...........$39
Parlor sets, custom built............ 35
3 pc. bedroom set.................... 39
9x12 velvet Wilton rug............... 16
CASH OR TERMS.
PINK FACTORY DISTRIBUTORS.
4535 WASHINGTON-BLVD.
OPEN EVENINGS 10—SUNDAYS 5 P. M.

3 Room Outfit, $99; All New.
Including lamps, end tables, etc.
Nothing down, 20 mo. to pay.
OGDEN-ROOSEVELT FURNITURE MANUFACTURING CO.
2300 Roosevelt-rd.
Open Tues., Thurs., Sat. to 10 p. m., Sun. 5.

MFG. FLOOR SAMPLES— Must sell at once parlor, bedrm. and din. rm. sets at $29; 4 rm. outfit at $129.50. Many other pieces. Cash or terms. Shirbob. 4444 Madison. Open eves.-Sun.

UNCLAIMED PARL. SET $14.50; FRIEZE, $22.50; 9x12 rugs, $5; Wiltons, $7. Carr Bros., 4407Madison. Op. Tue., Thur., Sat. eve.

BEAU. IMPORTED 9X12 RUG, $30. RUTH Rug Studio, 311 S. Springfield. Ked. 0352.

LIVING ROOM SET, DINETTE SET, STUdio couch; like new. Rockwell 6096.

HOME FURNISHINGS WANTED.

BUCKINGHAM 8181
IF YOU LIVE NORTH CALL US.
Just starting business. Need large amount of used furn., rugs, etc. Will buy a few pieces or entire flat. Highest cash prices paid.

KEDZIE 1300
We pay more cash than any dealer for furniture, rugs, radios, linens, etc. Call us. Be convinced. Odd pieces or entire flat.

PHONE ROCKWELL 6900
WE PAY MORE THAN OTHER DEALERS. WE NEED USED FURNITURE TO FILL DEMAND—SPOT CASH.

FAIRFAX 2835.
SOUTH SIDE A SPECIALTY.
Call McLaughlan for highest cash prices. Prompt service anywhere.

Call Dave—Atlantic 0002.
I need used furniture and rugs for out of town dealers. No amount too large

CALL SEELEY 3376.
Big cash prices paid for parlor sets, rugs, complete homes, rooming houses, and hotels.

— — PHONE LAWNDALE 4300 — —
We need furniture every description. Pay more than a dealer. Prompt service.

PRIVATE PARTIES WHO WISH TO DISpose of their entire furnishings phone ARDMORE 0209. Positively not a dealer.

HIGHEST CASH PRICES FOR USED FURniture, stoves, radios, etc. Will call anywhere. Prompt service. Kedzie 0263.

CALL NEVADA 1150 — HIGHEST CASH prices paid for furniture, rugs, stoves. We CALL ANYWHERE. ACME FURN. HOUSE.

ROCKWELL 0901—BEFORE YOU SELL, call us for more cash for your furn., rugs, radios, etc.; prompt serv. Ogden Furn. Co.

LET US BUY YOUR USED FURNITURE and rugs. We pay more. Englewood 3753.

WANT FURNITURE FOR LARGE APT. Call after 2 p. m. Longbeach 5454.

NEED FURNITURE FOR 2 COMPLETE 6 rm. apts. Phone Wentworth 4085.

NEED FURNITURE, RUGS, GR. PIANO, radio, linen for 10 r. home. Long. 7673.

FURNISHING APTS.—WILL PAY HIGHEST prices for used furniture. Seeley 5764.

OPENING ROOMG. HSE., NEED FURN., rugs, radios; no dlrs; I pay more. Arm.1748

WANTED—FURNITURE OF 4 OR 5 RMS. comp.; must be barg. Mansfield 0990.

I NEED RUGS, DOMESTIC OR ORIENTAL. Pay highest cash prices. Sheld. 5953.

HOUSEHOLD APPLIANCES.

Electric Refrigerators.

KELVINATOR—LIKE NEW, $38; FRIGIDaire, $28; Norge, $69; Zerozone, $29; floor samples; guar.; terms. Open eves., Sun. 712 W. JACKSON-BLVD. HAY. 8250.

LIKE NEW; 24 REPOSS. FRIGID., Norges at less than mfr. cost. Guar. 220 W. HURON. OPEN SUNDAY.

FRIGID., $50; G. E., $89; COPEL., $39; other bargains. 7741 S. Halsted.

NORGE—BRAND NEW, $79.50; FACTORY guar.; terms; open eves. 1541 Devon-av.

EXTRA LGE. KELVINATOR, SUIT. HOME or delicatessen. 5000 East End. Mid. 0036.

Oil Burners.

BRAND NEW CRATED QUAKER BURNOIL heaters, installed; fully guaranteed; specially priced. 201 N. La Salle. 1st floor.

OIL BURNER—INSTALD., $15 COMP. FURnace, $30; grntd. 5 yrs. Laf. 4932.

Stoves.

LA SALLE STOVE CO.
445 N. LA SALLE-ST. DEL. 1638.
WE HANDLE STOVES EXCLUSIVELY.
Crown, Universal, Detroit, Star, and other leading makes. Gas ranges, combination ranges, coal ranges and heating stoves. Get OUR PRICES first. OPEN TUES., THURS., SAT., EVES.

Vacuum Cleaners.

BRAND NEW ROYAL VACUUM CLEANERS in original cartons, $19.50. 1214-18 N. Wells-st. Lincoln 8118.

BRAND NEW VACUUM CLEANERS, $9.50. 2722 W. DIVISION. BRUNSWICK 1847.

ALL MAKES VACUUM CLEANERS, $9.95. At our factory, 1214-18 N. Wells. Lin. 8118.

VACUUM CLEANER—1934 MODEL; COST $89; will sacr. $20. Cedarcrest 4080.

VACUUM CLEANER WITH ATTACHMENTS like new. No dealers. Juniper 9232.

Washing Machines.

Moving to New Location.
MUST SELL
36 brand new washers; all reduced, some below ½ price. Apex, Maytag, Thor, Dexter. Also used ones. E Z terms and trade. Open evenings to 10. 1934 Irving Park-blvd.

35 GUAR. WASHERS MUST BE SOLD AT once, $5, $10, $15, incl. Thors, Maytags, and others. Many late models. 3021 Lincoln-av.

RENT A MAYTAG WASHER AND SAVE MONEY. SEELEY 7466.

SQUARE TUB ALUMINUM MAYTAG, SOFT balloon rolls, $27.50. 2934 Lincoln-av.

THOR WASHERS, $39; MANGLES, $15; used washers, $9. 3448 North-av. Alb.0140.

THOR—WAS $165, NOW $29.50; TERMS. Open eve., Sun. 712 W. Jackson. Hay.8250.

RADIOS, SUPPLIES AND SERVICE.

CAPEHART REPOSSESSED 1934 DE LUXE record changing phonograph-radio; $264 has already been paid. Details will not be discussed on the phone, but only at inquirer's address or this address. BISSELL-WEISERT, 548 N. MICHIGAN.

MIDGET RADIO—1935, 4 TUBES, $6.95 and up, complete; auto radios, all electric, $14.95 and up, complete. 601 W. Washington.

1935 MIDGETS, $6.75 COMP.; ALL ELECtric airplane dial auto radio comp., $13.95. Quantity limited Factory, 917 W. 63d-st.

STAR RAIDER, 13 TUBE, EXCHANGED was $337.50; now $69.50 with tubes. Tms. LYON & HEALY, 243 S. WABASH-AV.

1935 ATWATER KENT, GEN. ELEC., PHILco; will trade; many bargs. 24 N. Wells.

1935 6 PR. TUBE COMPACT, $5.95; GUARanteed; police calls. 1733 Chicago-av.

AUTO RADIOS—ALL ELECTRIC.....$16.95 Economy Tire & Radio. 3100 S. Michigan.

Service, Repair, Etc.

$1 COMPLETE HOME RADIO SERVICE— Put set in A1 cond.; work guar.; any set; South, Southwest, Southeast, Engwd. 4449; NORTH, Northwest, West, LINCOLN 8854.

50C—RADIO SERVICE—50C Any place; work guaranteed. Albany 2898

PARCEL POST AND EXPRESS.

PINE NEEDLE IN YOUR BATH FOR health; 10 for $1. P. Arends, 454 W. 27th.

BUSINESS OPPORTUNITIES.

Businesses For Sale.

AUTO REPAIR SHOP—WITH OR WITHOUT Bear straightening outfit and tools; 4 bus. sts.; no loop. Reas. Sale or rent. Fra. 2054 Monday. 155 N. Clark-st., Room 819.

BAKERY—WELL ESTABLISHED RETAIL and wholesale; to Moline and East Moline, with three stores; sales $30,000 annually. Partnership dissolution reason for sale. Address Tasty Bake Shops, Room 505 Fifth-av. Bldg., Moline, Ill.

BAKERY—CHEAP; WELL ESTABLISHED, from receiver. 3335 Broadway.

BARBER SHOP—NORTH, 5 CHAIRS. FACing 2 streets. Owner clears $55 week up. Fixt. and stock inventory $2,600. Asking $1,500. Bills Realty, 134 S. La Salle.

BARBER AND BEAUTY SHOP—ALSO FIXtures; new; used. PAIDAR, 1120 N. Wells.

BARBER SHOP—3 CHAIR; GD. LOC. FOR Greek barber. Address P N 496, Tribune.

BARBER SHOP—3 CHAIRS; WILL SELL fixt. for $275. 2950 Madison.

BEAUTY PARLOR—CLEARS $80 TO $90 wk. Fine Oak Pk. dist. Latest equip. Only reas. for sale opr. 2 places. Trial. $1,600 full price. 956 S. Oak Pk.-av.

BEAUTY—2 BEAUTY SALONS; GOOD estab. bus.; best locations; low overhead; reason, traveling. 646½ Diversey. 940 Rush.

BEAUTY PARLOR FOR SALE—SUPPLIES, equipment; cash, easy terms. Catalog sent. GIBBS & CO., 21 S. WABASH-AV.

BEAUTY SHOP—WELL EST. BUS.; SAC. for cash. Call Sunday or eves. Bri. 7465.

CANDY, SCHL. SUPPS., CIGARS—OLD EST.; across from school; beaut. 4 rm. heated flat; $35 rt.; barg.; tms. 617 E. Sawyer-av.

CANDY-SCHOOL SUPPLIES—VERY REAsonable. 2419 Wilcox-st. Seeley 5668.

CANDY, SCHOOL SUP., CIG.—EST. 15 YRS. Opp. sch. 4 rms.; rt. $30; sac. 3611 Hirsch.

CONFECTION.—SCHL. SUP.; SAC., $250 takes all stock and fix. 609 E. 75th-st.

DELIC. FOOD SHOP ONLY STORE WITHIN 3 blocks, in lg. apt. bldg.; rt. only $15; stm. ht.; lv. qutrs.; barg., $650. Easy tms. 6916 N. Ravenswood, 1 blk. west of Clark-st.

DEL.-GROCERY—BUSY LOC. MOD. FIXT.; clean stock; cost $3,000; sac. at $950; ½ cash. Real place for cpl.; cheap rent; nice flat. Best buy in Chicago. 3610 North-av.

DEL., GROC., SCHL. SUPP.—EST. 28 YRS. Compl. stock; liv. rms., rt. $20. Kild. 3143

DELIC.—WORTH SEEING; REAS. RENT; rear liv. rms. Call Mon., 5359 W. Madison.

DEL.—OLD ESTAB. BUS.; BASEMENT store; rt. $10; pos. no compet. Edge. 1090.

DEL.-GROC.—CORNER LOC.; ESTAB. BUS.; sacr. account sickness. 2300 Touhy-av.

DENTAL LABORATORY—FULLY EQUIPD.; good loc. Address P M 567, Tribune.

DENTAL OFF.—EST. AND FL. NR. N. SIDE. Leaving city. Address P K 534, Tribune.

FOOD SHOP—GROC. SAC. ACCT. OLD AGE. 3300 N. Kimball. Phone Juniper 4485.

FRUIT MARKET—GD. LOC.; CHEAP. Grand-Ashland Fruit Market, Hay. 7852.

GAS STA.—WASHING RACK, GREASING pit; modern new bldg. on busy street; wonderful possibilities; long lease; no brokers. Address P N 544, Tribune.

GIFT AND NOVELTY FURN. NO. S. SAC. Est. 11 yr. Address P N 331, Tribune.

HOTEL—38 MOD. UNITS; BEAU. FURN. Low rent. Net $400 mo. $2,500 req. M. R. De Woskin Co., 105 W. Madison. Sta. 9891.

LADIES' READY-TO-WEAR SHOP FOR sale; very reas. 1252 Addison-st.

LAUNDRY AND CLEANING PLANT — AT Knoxville, Ia. BARGAIN for part cash. RAY E. SAVAGE.

LUNCH RM.—BUSY PLACE; MONEY MKR. Easy tms. for rt. party; owner 8 yrs., now leaving for Europe. 937 W. Madison.

LUNCHEON-BARBEQUE — EDGEWATER dist. Wonderful opp. right pty. Sta. 9366.

MEAT MKT.—1ST CLASS; ALL MOD.; REfrig.; sacr.; leaving city. Nev. 2127.

PAINT BUS., EST., W. SIDE; EXC. LOC.; reas. for cash. Address P N 535, Tribune.

PRINT SHOP—COMPLETELY EQUIPT. Modern. Going business. Best offer accepted. Address P N 429, Tribune.

PRINT SHOP—PRESS, TYPE, ETC. BEST offer takes. Address P F 293, Tribune.

RESTAURANT AND BAR—EST. 15 YRS. Best location on West Side. Jewish clientele. Transfer corner. Does $1,200 to $1,500 weekly. Long lease. Cheap rent. Address J 518, Tribune.

RESTAURANT AND TAVERN—IN JEWISH West Side neighborhood. Does $200 daily. Will take stock of merchandise in trade. Address J 521, Tribune.

RESTAURANT—ELECTRIC REFRIG.; FINest equipment; low rent; big bus. and good prices. Trial. $1,200 full price. Terms. Owner. 1049 South-blvd., Oak Park.

REST.—1300 S. WABASH. REAS. PRICE and rent. Good for tavern.

ROOMING HOUSE—10 ROOMS, 100 PER cent filled; near all transportation; vicinity 63d and Halsted; $150. Wentworth 2177.

RMG. HSE.—47 R.; NEAR NORTH SIDE; rt. $275 mo.; well furn.; pr. $2,200, tms. Steinbock & Alexander, 160 N. La Salle.

RMG. HSE.—14 RMS., ALL RTD.; MUST sell acct. sickness. 4423 N. Ashland.

RMG. HSE.—12 LT. HSKPG. R., H. W. HT., incl. bldg., $2,800 cash. W. Side. Bev. 1593

RMG. HSE.—11 RMS., FULL; GD. INCOME; barg. for cash. 28 W. Chestnut. Del. 2367.

TAVERN—OLD EST.; REAS.; GD. BUSY cor.; sell acct. other bus. 958 W. 59th.

TAVERN—DOING GOOD BUS.; MUST SACR. account other bus. 2500 S. Wabash.

TIRE SHOP—MOLDS FOR RETREADING. 851 S. State-st.

WINDOW SHADE SHOP—EST. BUSINESS. 5023 Cottage Grove. Drex. 7053.

USED DRY ROTARY POPCORN MACHINE —Metal containers and routes; cheap. Address P M 547, Tribune.

IF THE KIND OF STORE OR BUSINESS you want to buy is not offered for sale today, why not advertise in the Business Opportunity Wanted Column? Stop in today at The Tribune Want Ad Office, Madison and Dearborn-sts., Tribune Tower lobby, or call Superior 0100. Ask for Ad Taker.

Distributors.

EST. CHI. MFG. CO. WANTS SEVERAL men for Chicago and suburbs. New patented, non competitive, constant repeat smokers' article. $300 nec. for one week's supply of mdse. Out of town terr. also avail. Our 1st ad. 32 W. Washington,rm.324.

Concessions, Locations, and Leases.

BUSINESS AND LIVING STUDIO, $15 MO., or complete floor suitable for women's apparel, etc. 27 E. Oak.

1728 W. MONROE—25 RM. FURN. RMG. house; stm. ht.; rt. $100. Haymkt. 3296.

RESTAURANT—FULLY EQUIPPED. DOING BUSINESS. 606 W. DIVISION.

Business Equipment.

FULLY EQUIPPED MEDICAL INSTRUments, cabinets and supplies. Sell reasonably. Drexel 4737.

SINGER HEMSTITCHING MACHINE, PERfect condition. 1911 Belmont-av.

Business Service.

WTD.—PARTY TO MANUFACTURE, FInance and sell valuable invention. Investigate. Address J 256, Tribune.

SEEK NOVELTY AND SPECIALTY LINES on straight comm. basis. To the trade in New England. Address J 237, Tribune.

Wanted.

EXPERIENCED YOUNG BUSINESS MAN— With car, desires connection with a light mfg. or wholesale distributing organization. Address P M 548, Tribune.

WANT TAVERN—S. SIDE, FOR 4 DIAM. rings, val. $400, some cash. Went. 2177.

...UCTION.

3 LESSONS, $1—POPULAR MUSIC. ALL INSTRUMENTS; QUICK RESULTS. FREE HARMONY ORCHES. PRACTICE. R. 806 AUDITORIUM, 431 S. WABASH.

SHOW CARD DISPLAY WINDOW TRIM. Comm'l Art Schools, Inc., 116 S. Mich.-av.

PHOTO-RETOUCHING FOR ADVERTISING. Comm'l Art School, Inc., 116 S. Mich.-av.

PHOTOGRAPHY — COMMERCIAL, ILLUS. Portrait Ray Schools, 116 S. Michigan-av.

COLLECTIONS.

COLLECTIONS EVERYWHERE — NO COLlection no charge; cash or loans on notes, mortgages, accounts. Northern Finance Co., 140 N. Dearborn.

TERMS OF SUBSCRIPTION OF THE TRIBUNE.

Orders for mail subscription must be accompanied by remittance to cover.
Rates in Illinois [outside of Chicago], Indiana, Iowa, Michigan, and Wisconsin:
Daily without Sunday, one year, $5.00; six months, $2.50; three months, $1.25; two months, $1.00; one month, 50 cents.
Daily with Sunday, one year, $12.50; six months, $6.25; three months, $3.15.
Sunday only, one year, $7.50; one month, $1.00.
Rates of subscription in postal zones 3 and 4 [measured from Chicago], outside of Illinois, Iowa, Indiana, Michigan, and Wisconsin:
Daily without Sunday, one year, $7.50; one month, $1.00.
Sunday only, one year, $7.50; one month, $1.00.
Daily and Sunday, one year, $15.00; one month, $2.00.
Rates of subscription in zones 5, 6, 7, and 8 [measured from Chicago], Canada, Mexico, and foreign:
Daily without Sunday, one year, $12.00; one month, $1.50.
Sunday only, one year, $7.50; one month, $1.00.
Daily and Sunday, one year, $19.50; one month, $2.50.
Give postoffice address in full, including county and state. Remit in express money order, draft or in registered letter at our risk to The Tribune company, publishers, Tribune Square, Chicago.
We cannot be responsible for currency sent through the mail.
Persons wishing to take The Tribune by carrier may order it by postal card or telephone Superior 0100. When delivery is irregular make complaint.
All unsolicited manuscripts, articles, letters, and pictures sent to The Tribune are sent at the owner's risk and The Tribune company expressly repudiates any liability or responsibility for their safe custody or return.

MEMBER OF THE ASSOCIATED PRESS.
The Associated Press is exclusively entitled to the use for publication of all news dispatches credited to it or not otherwise credited to this paper, and also to the local news published herein.

Chicago Daily Tribune.
THE WORLD'S GREATEST NEWSPAPER
MONDAY, SEPTEMBER 24, 1934.

Lindbergh Flies East to Testify—First Pictures of Man from Whom Hauptmann Said He Got Ransom Money

[Associated Press Photo.]

LINDBERGH SPEEDS TO NEW YORK CITY TO TESTIFY IN KIDNAPING CASE. The aviator, with Mrs. Lindbergh, left Los Angeles in their plane yesterday to aid the law in its investigation of Bruno Hauptmann. They are shown beside the ship at the St. Louis airport, where it was built for Col. Lindbergh recently. *(Story on page 1.)*

SUSPECT'S MOTHER. Frau Pauline Hauptmann, mother of Bruno, photographed in Kamenz, Germany. [Associated Press Photo.]

[Acme Photo.]

FIRST PHOTOGRAPHS OF MAN FROM WHOM HAUPTMANN SAYS HE GOT LINDBERGH RANSOM MONEY. At left: Isadore Fische, who died in Leipzig, Germany, last March 29. In the photograph at right Fische is shown with Henry Uhlig (left), who has been questioned in connection with the kidnaping case. Yesterday Fische's brother in Leipzig said Fische returned to Germany on money borrowed from Hauptmann. *(Story on page 1.)*

[Associated Press Photo.]

MAINTAINS HER FAITH IN BRUNO HAUPTMANN. Mrs. Anna Hauptmann (left) as she left Bronx, N. Y., courthouse Saturday evening after investigation into friendship of Isador Fische and her husband. *(Story on page 1.)*

[Associated Press Photos.]

HOW JAFSIE HAD DESCRIBED EXTORTIONIST. At left is Bruno Hauptmann, and at right justice department artist's drawing made from description of guilty man given months ago by Dr. J. F. Condon, intermediary.

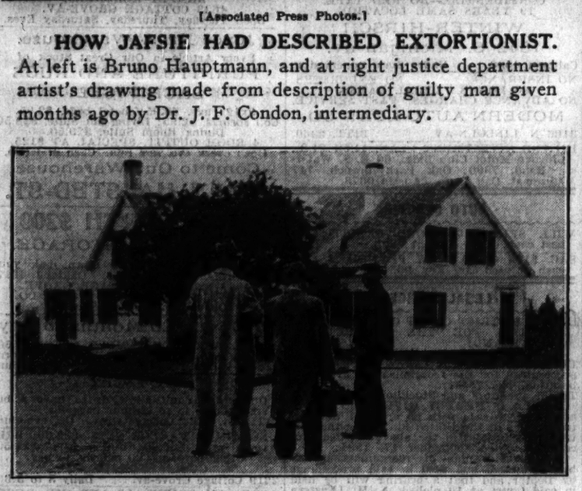

WHERE JON LINDBERGH SPENT THE SUMMER. Home of Mrs. Dwight Morrow at North Haven, Me., showing guard patroling grounds, a precaution taken by the family for Lindbergh's child. *(Story on page 1.)* [Associated Press Photo.]

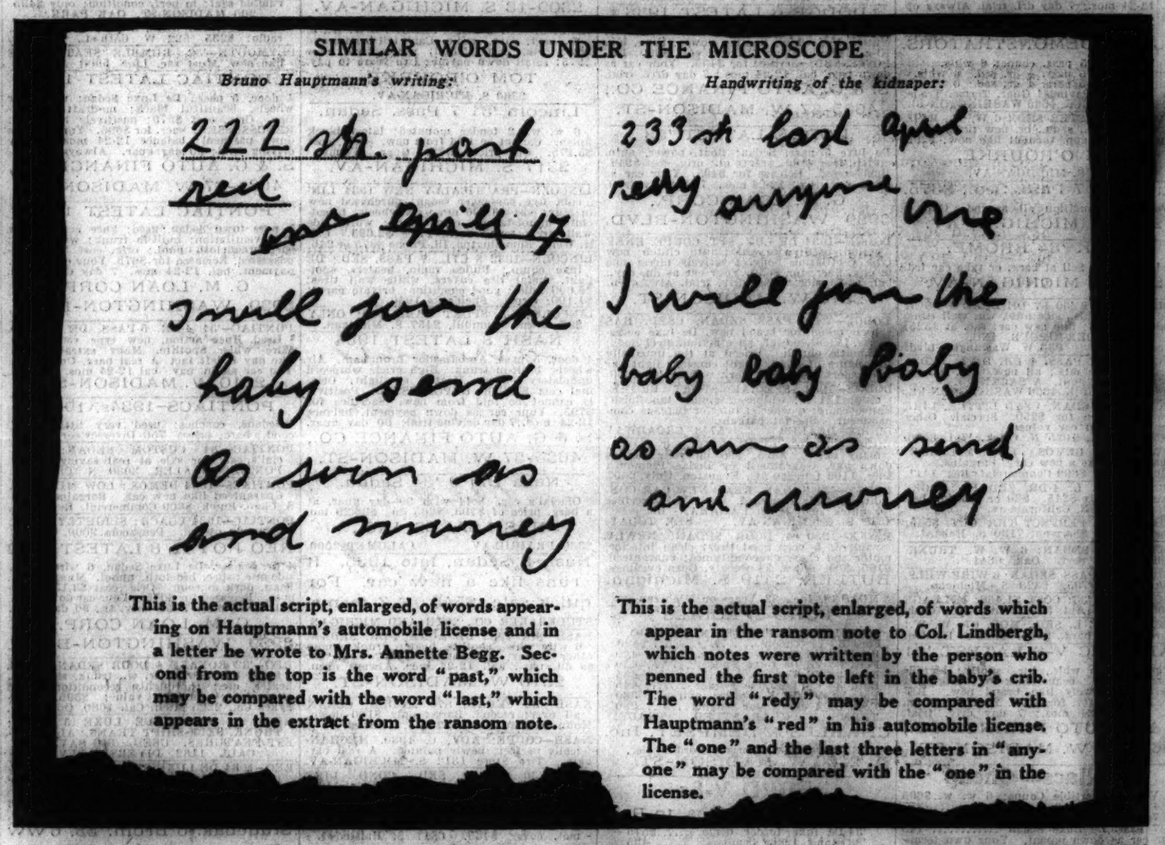

SIMILAR WORDS UNDER THE MICROSCOPE

Bruno Hauptmann's writing:

22 St. past
red
was April 17
I will you the
baby send
As soon as
and money

Handwriting of the kidnaper:

23 st last April
redy anyone
I will you the
baby baby baby
as soon as send
and money

This is the actual script, enlarged, of words appearing on Hauptmann's automobile license and in a letter he wrote to Mrs. Annette Begg. Second from the top is the word "past," which may be compared with the word "last," which appears in the extract from the ransom note.

This is the actual script, enlarged, of words which appear in the ransom note to Col. Lindbergh, which notes were written by the person who penned the first note left in the baby's crib. The word "redy" may be compared with Hauptmann's "red" in his automobile license. The "one" and the last three letters in "anyone" may be compared with the "one" in the license.

HAUPTMANN'S HANDWRITING AS COMPARED WITH THAT OF KIDNAPER OF THE LINDBERGH BABY. At left: Words in handwriting of Hauptmann as compared with similar words in ransom notes sent to Col. Lindbergh (shown at right) as they appear under microscope. The third word in the top line (left), taken from Hauptmann's auto license, "past," may be compared with "last" in ransom note. The word "red" in license, may be compared with "redy" in the note, and the "one" in license may be compared with "anyone" and the "one" in the note. [Associated Press Photo.]

[TRIBUNE Photo.]

AUTUMN ARRIVES, BRINGING FINE, SUNNY DAY FOR RAKERS OF LAWNS. Charles Schopper, 1654 Farwell avenue, like many other Chicago householders, celebrated the end of summer yesterday by getting rid of a crop of leaves. The dry season just concluded has hastened their falling.

[Associated Press Photo.]

THOUSANDS OF TEXTILE WORKERS GO BACK TO LOOMS THIS MORNING. Left to right: Francis J. Gorman, strike committee chairman; William Green, president of A. F. of L.; Frank Morrison, and Thomas F. McMahon gathered about telegraph key as news was flashed to local unions that strike was ended. *(Story on page 1.)*

HEIRESS AND HUSBAND CRITICALLY INJURED. Virginia Gates McCafferty, daughter of Pennsylvania educator, and her mechanic husband, Dan, who were near death after automobile crash near Dixon, Cal., last night. [Acme Photo.] *(Story on page 1.)*